BEAT THE SYSTEM WIN AN ENTERPRISE

YOUR COMPUTER

Denmark	DKr.	36.00
France	Fr.	52.50
Germany	DM.	9.50
Greece	Dra.	310.00
Holland	DFl	8.90
Italy	L.	4300
New Zealand	NZ$	3.70
Singapore	M$	7.20
Spain	Pts.	400.00
Switzerland	SFr.	7.50

£1

MAY 1985

BRITAIN'S BIGGEST-SELLING HOME COMPUTER MAGAZINE

Vol. 5 No. 5

CAN A MICRO HELP YOU PASS EXAMS? — We test revision software

PLUS — How hackers cheat the banks



Design landscapes on Spectrum and Amstrad

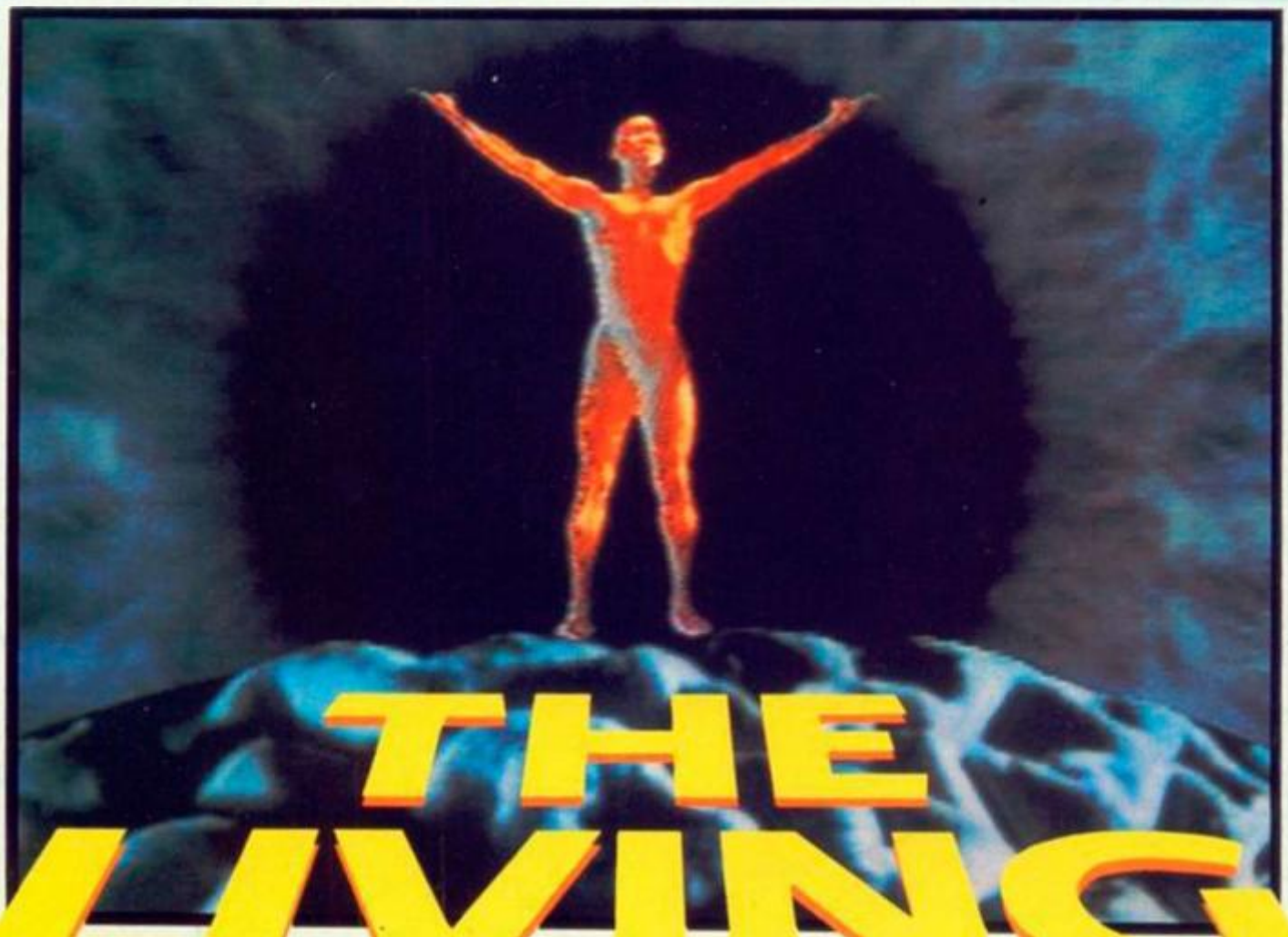
Spectrum Snakes Alive and CBM-64 Alligator

QL Zoom and Plot

BBC Compiler

CBM-64 goes Telsoft





THE LIVING BODY

Consultant **Professor Christiaan Barnard**

Building on the tremendous success of Channel 4's 'THE LIVING BODY' now regularly attracting more than 1½ million viewers a week, Martech is proud to present 'THE LIVING BODY' for the microcomputer.

Designed and written by a specialist programming team and drawing on the knowledge and expertise of one of the world's leading publishers in the field of medical science, this software package now offers computer owners an unprecedented opportunity.

Just as a flight simulation program allows you to try your hand at piloting a plane, no fewer than six separate programs allow you to discover, understand and even control the workings of a living body. How well you do may depend not only on how quickly you learn, but also on your skill and speed of reactions.

To help you master the six programs a 32 page, full colour booklet packed with helpful information and stunning illustrations is included. Professor Christiaan Barnard, the world famous heart surgeon, has acted as consultant in its preparation.

'THE LIVING BODY' software is all about YOU. It is challenging, exciting and very enjoyable. Don't miss it!

(**For Children**—*and enquiring Adults*.)

This package includes six computer programs:—

1. Getting to know your insides
2. Building a blood system
3. Heart operation
4. So you think you can breathe
5. Adventure in digestion
6. Keeping Going

plus a 32 page full colour booklet.

ONLY £19.95 cassette versions
OR £24.95 on disc (CBM64/BBC 'B' only)
Available from most leading retailers or order direct by mail (price includes P & P).

Also a Goldcrest Multimedia TV Series for

CHANNEL FOUR TELEVISION

martech Martech is the registered trade mark of Software Communications Limited, Martech House, Bay Terrace, Pevensey Bay, East Sussex BN24 6EE

TRADE ENQUIRIES WELCOME. PHONE: (0323) 768456 TELEX: 87465 EXIM Brighton

48K SPECTRUM · COMMODORE 64 · BBC 'B' · ELECTRON

YOUR COMPUTER

Contents

MAY 1985



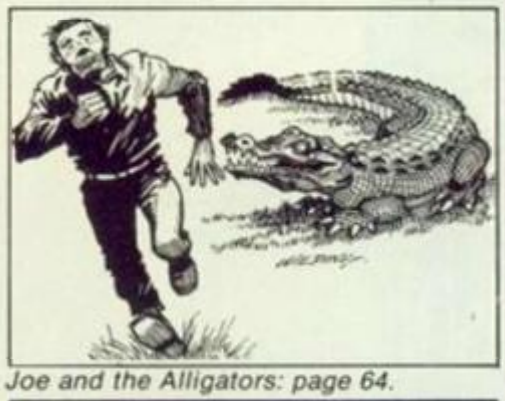
Software Shortlist: page 39.



Win an Enterprise: page 51.



Landscapes: page 60.



Joe and the Alligators: page 64.



Cover: Crime and education features: pages 48 and 52.

20 NEWS: US Gold's projected airstrikes; tape cracker; hackers arrested.

25 LETTERS: Keep your old calculators; VDU viewing.

29 FIRST BYTES: We help you hack it in the micro jungle.

33 COMPUTER CLUB: A Scottish bus-man's holiday on the databuses.

35 HARDWARE HITLIST: Put your QL in touch with the big wide world, courtesy of OEL's QCom package; the Quick Disk alternative to floppy disc drives is tested.

39 SOFTWARE SHORTLIST: Dogfight with Mirrorsoft's Spitfire 40; Beyond's Shadowfire with stunning icon graphics; Flyer Fox talking flight — all the hits and more.

47 QUEST CORNER: Hugo North and the Heroes of Karn; casing Melboune House's latest criminal program Grand Larceny; and spoof Quest for the Holy Joystick.

48 HOW COMPUTER CRIME REPORT: Trapdoors, Trojan horses, magic codes. Meirion Jones hacks his way through the mythology of computer crimes and capers.

51 COMPETITION: Beat the system, win an Enterprise. What sort of a sneaky add-on would you like to have on your computer?

52 CAN A MICRO HELP YOU PASS EXAMS? Our man at the chalk face, Pete Connor, dons his mortar board and stalks the groves of Academe, cane at the ready.

57 MATHS MASTER: Colin Carruthers puts two and two together.

60 LANDSCAPES: Brian Jones opens up new vistas.

64 CBM-64 JOE AND THE ALLIGATORS: Fryin' up a mess o' catfish, goin' down to the store and buy some gingham for Emmy Lou. A peek and poke salad from F Tout.

66 BBC TANKS: Nick Sheard puts something nasty in your briar patch. An armoured division. Time to get the old Sherman out of the garage. Tanks for the memory.

71 VIC-20 TANKS: Serge Simon makes tracks for new territory. The native tanks aren't friendly. The game that took the Rom out of Rommel.

72 ZX SPECTRUM SNAKES ALIVE: A 100 percent machine-code game for any Spectrum. Kahn the snake has to collect nine eggs. 48 locations and joystick option.

78 ZX-81 SURVIVOR: Adrian Spriddell's condensed version of the ZX-81 graphic adventure game Survivor. Contains 10 of the original levels.

83 AMSTRAD JUMPER: An arcade quality game for the Amstrad CPC-64 in which you guide a little man called Jumper to the top of the screen. By Jason Charlesworth.

86 TELSOFT: This month we extend the Telsoft service to Commodore 64 owners. On Telsoft this month are Toolkit, Compiler and Space Junk.

90 ZX SPECTRUM TOOLKIT: User-friendly Dave Spagnol brings you a really useful toolkit which avoids single key entry and default values.

94 BBC COMPILER: Suitable for use on the Electron as well, describes a compiler which enables programs to run five times faster.

99 QL ZOOM: Software-based magnifying glass by Carsten Greave.

102 QL PLOTLINE: Mark Jones draws a better box.

104 CONSUMERS' GUIDE TO DATABASES: John Dawson accesses some useful sources of information on his BBC.

109 COMMODORE CBM-64 REPEAT UNTIL: M C Hart shows you how to nest loops to a theoretical limit of 22 deep.

111 COMMODORE CBM-64 TRAX DISC EDITOR: Keith Suddick shows you how to avoid the trauma of your 1541 disc drive turning work into garbage.

114 CBM-64 SPACE JUNK: Nalin Sharma is lost in space.

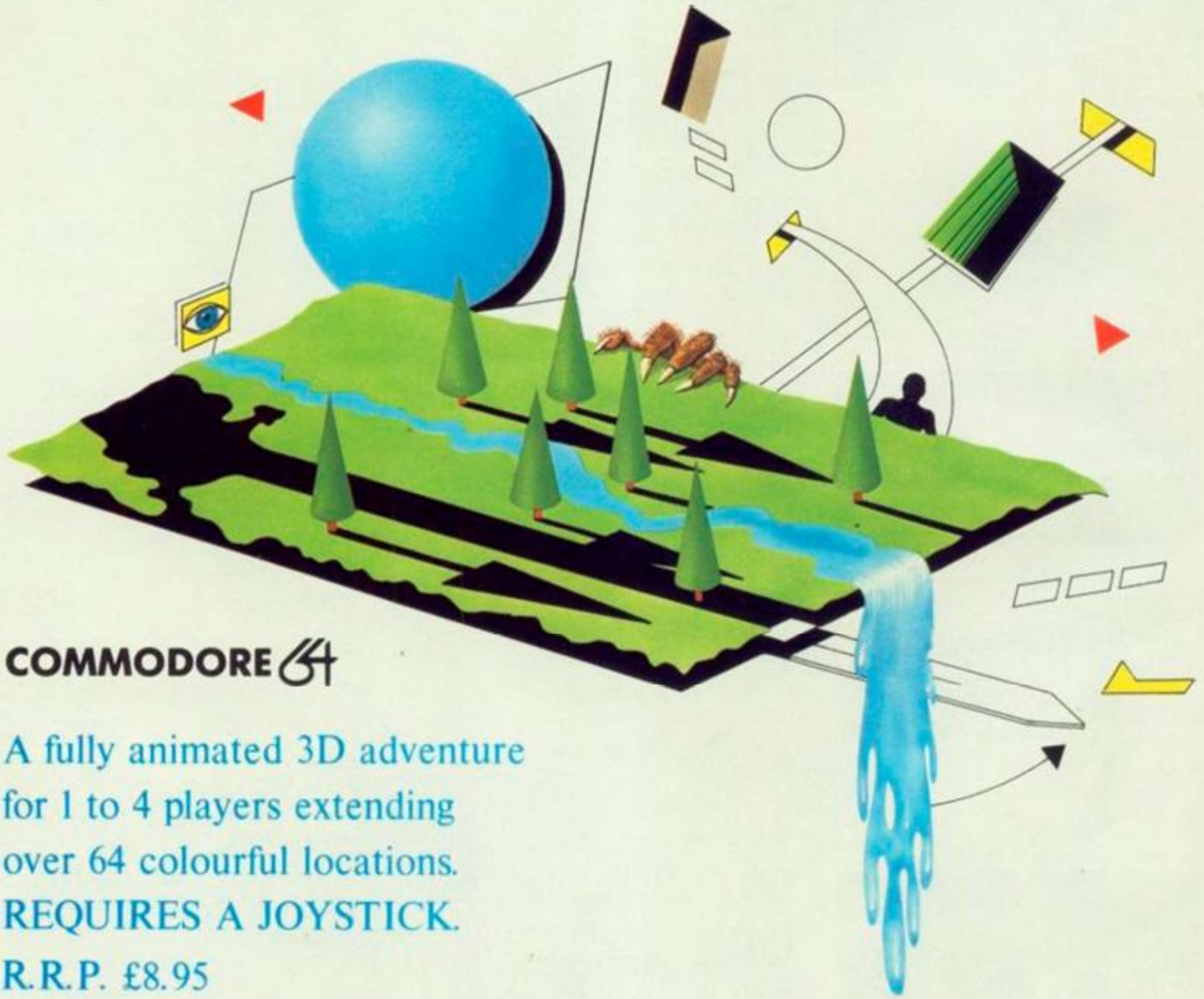
119 RESPONSE FRAME: Tim Hartnell advises confused users.

121 SOFTWARE FILE: Ten pages packed with programs.

146 DATABASE: Paul Bond rounds up forthcoming micro events.

DURELL
SOFTWARE

SHADOWS



COMMODORE 64

A fully animated 3D adventure
for 1 to 4 players extending
over 64 colourful locations.
REQUIRES A JOYSTICK.
R.R.P. £8.95



DURELL sales dept.,
Castle Lodge, Castle Green, Taunton, Somerset, TA1 4AB

Available
Saturday 23rd March

Grand National

Every single 'ELITE' product carries the unique 'ELITE' Holographic Sticker. Make sure your copy does, it's your guarantee of quality.

OFFICIALLY ENDORSED BY THE AINTREE RACECOURSE COMPANY

Seagram 1985 GRAND NATIONAL

Now you can enjoy the thrills and spills of the World's Greatest Steeplechase every day of the year.

- Strategy – You study the form
- Planning – You choose your napp
- Tension – You place your bet
- Action – You ride your mount
- Reward – The acclaim of winning the World's Greatest Steeplechase

The Grand National – For the Thrill of a Lifetime!

Mail Order: Just send a cheque or P.O. payable to 'ELITE' or quote your visa card number.

48K SPECTRUM £6.95
COMMODORE 64 £7.95

elite

Elite Systems Ltd., 55 Bradford Street, Walsall, England WS1 3QD Telephone (0922) 54467 Telex 336130 SPETEL G Attention: Elite

Instead of computers catc
technology now has to ca



The way we see it, technology has suddenly got quite a race on its hands.

There's no other home computer in the world that's so expandable or so updatable as the new Enterprise 64.

And if you're wondering quite how we've managed that, kindly take a closer look at the outputs on our remarkable new machine.

You'll notice that amongst all the usual sockets and terminals, we've gone and incorporated a special 66-way expansion port.

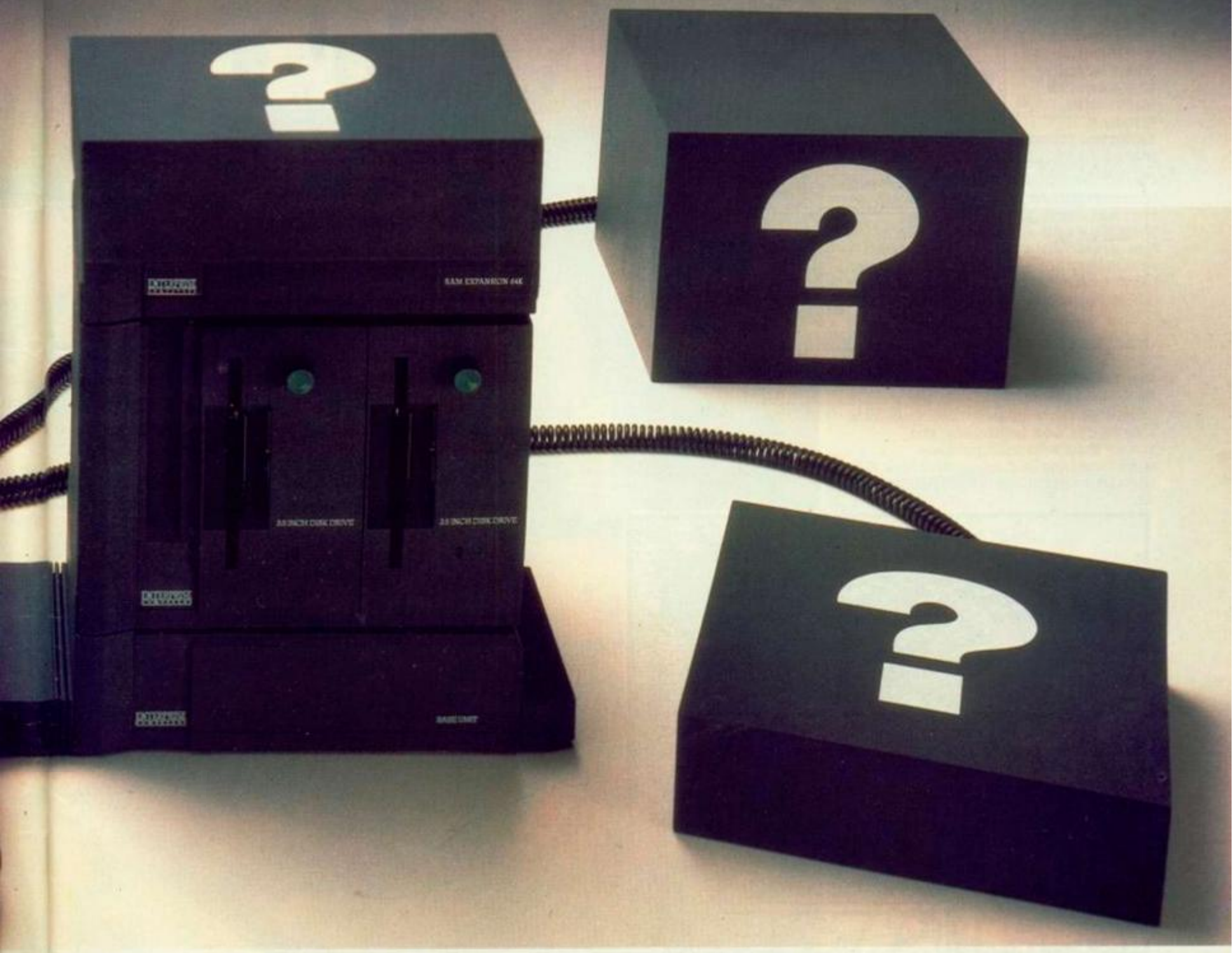
This will accept a whole range of new peripherals that are in the pipeline. Including those that are a mere twinkle in the eyes of our hardware designers.

We thought this expandability principle was such a good idea, we applied it to the Enterprise's memory, too.

Even in its most basic 64K form, this puts more user RAM at your disposal than almost any other competitor.

But plug in our special Rampacks to the base unit, and you can progressively increase that figure to a truly extraordinary 3,900K.

ching up with technology,
atch up with a computer.



Not that that's the only challenge we present to today's ambitious programmers.

With a screen resolution of up to 672 x 512 pixels, 256 colours and a high speed video processor, the Enterprise will outgun all but the highest quality TV monitors.

And the sophisticated sound chip generates no fewer than 4 voices across 8 octaves in full stereo.

Combine the two and you can create effects that leave today's games looking like pub video tennis of the mid-seventies.

For anyone with literary aspirations, the Enterprise also comes complete with an integrated word processor.

Whilst the really serious user will be delighted to discover analogue RGB and TV outputs, as well as parallel, RS423 serial and network ports.

Both Cobol and 'C' will be available with CP/M running, and you can even use Lisp, Forth and Z80 assembly language on cartridge without encroaching on user RAM.

The new Enterprise 64.

It hasn't just overtaken technology. It's left every other home computer straggling in the distance.

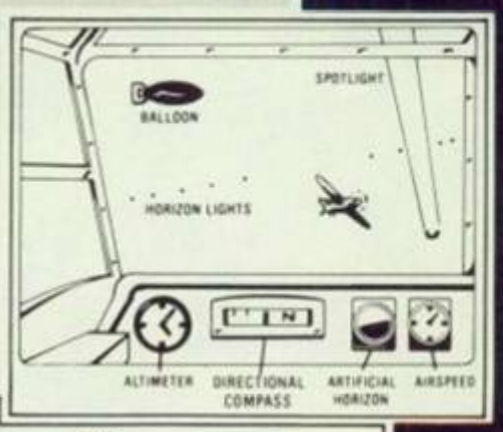
ENTERPRISE
COMPUTERS

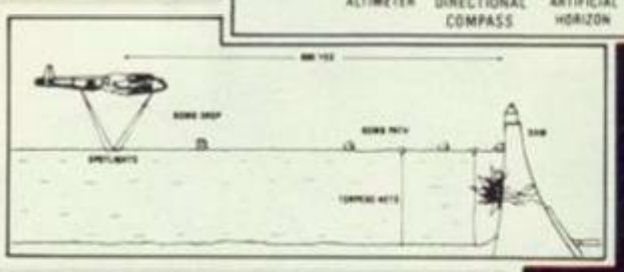
WITH OBSOLESCENCE BUILT-OUT

THE DA BUST

At 21.15 hours on the evening of May 16th 1943 a flight of specially prepared Lancaster bombers left Scampton Airfield for Germany. After months of planning and preparation Wing Commander Guy Gibson and his 617 Squadron were at last embarking on a mission so daring that it would guarantee them a place in the annals of history.

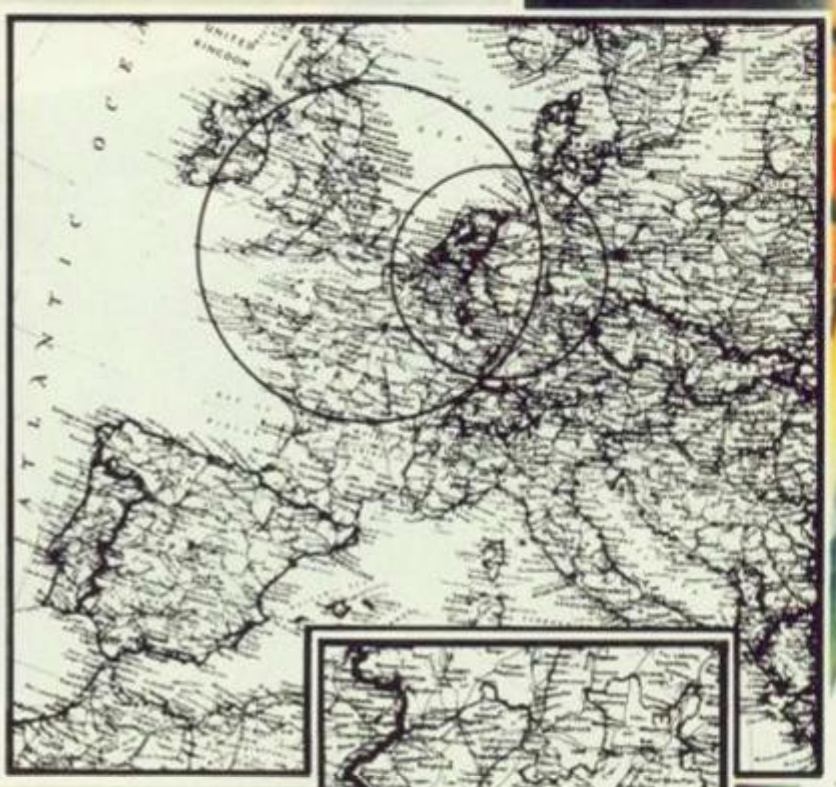
The mission would strike at Germany's industrial heartland. If the giant dams of Moehne, Eder and Sorpe could be breached, millions of tons of water would flood the Ruhr, cutting vital water supplies to steelworks and homes, flooding factories, power stations and farmland, and





bring the important Mittelland Canal to a virtual standstill.

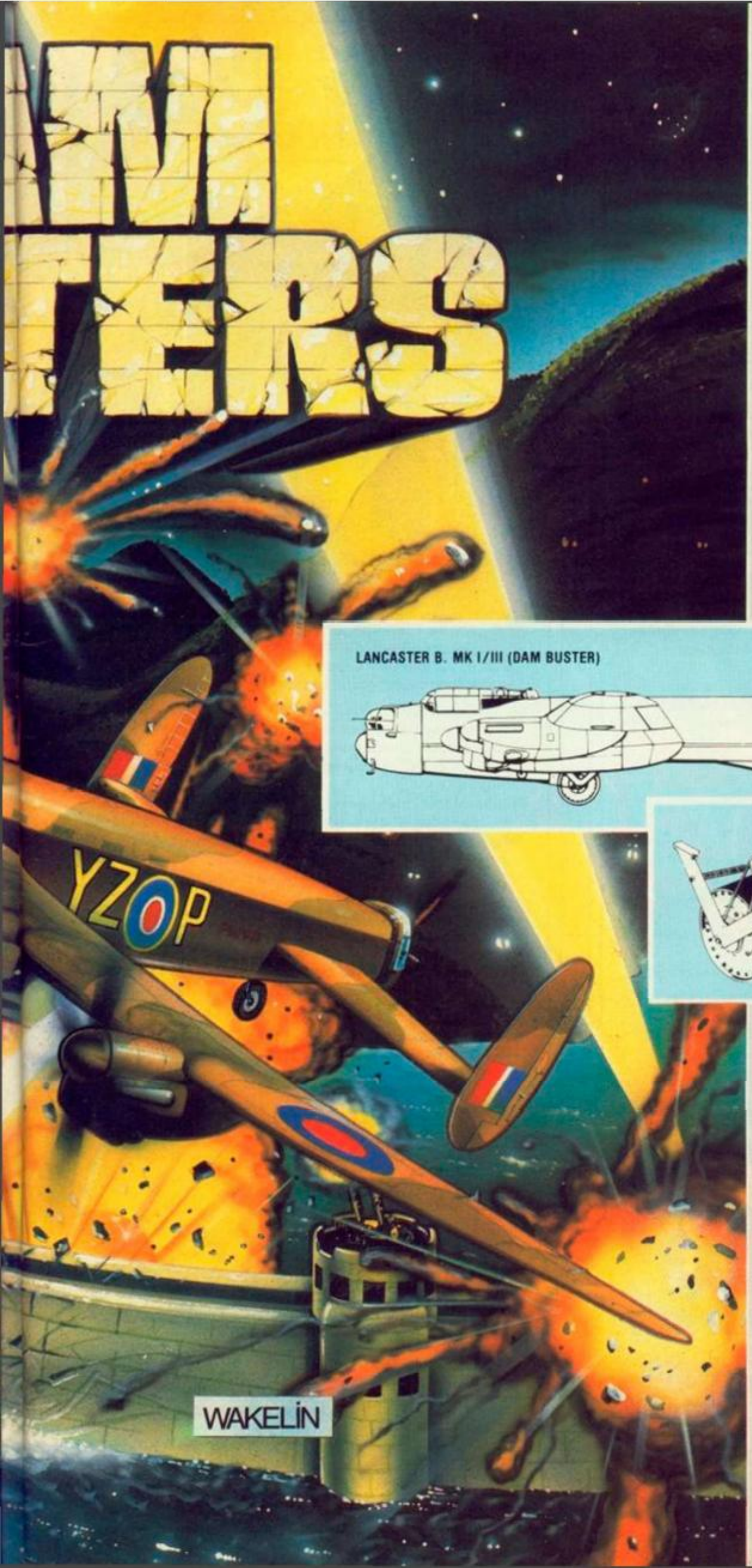
Of course the successful conclusion of this raid is now legendary, the young men who took part are acknowledged as heroes; and now U.S. Gold in conjunction with Sydney





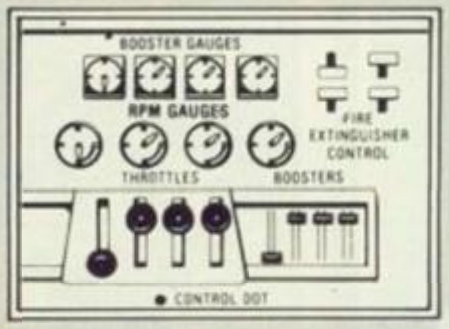
Development Corporation and the International Computer Group are giving you the opportunity to relive the excitement, tension and drama of this famous mission.

You will be able to play the part of **PILOT**, flying the Lancaster from Scampton to the target, **NAVIGATOR** using screens maps of Europe.



FRONT GUNNER, REAR GUNNER, BOMBARDIER and **FLIGHT ENGINEER**.

You will have to fly across Europe at low level to avoid radar; lookout for the deadly ME109 night fighters, dodge barrage balloons, spotlights and flak. At the target you will need all your nerve and skill to control the aircraft and release your deadly payload at just the right moment while avoiding enemy attack.



Game Features: **Superb graphics and sound, realistic joystick control, Pilot's screen and indicators, multiple screen navigators maps, front and rear gunners screens, bomb sighting screens, engineer's indicators, and much much more.** The package comes complete with **comprehensive flight instructions, maps, and confidential documents including authentic material by Barnes Wallace and Wing Commander Guy Gibson.**

Officially endorsed by 617 Squadron of the R.A.F., Dambusters is available for **Atari** and **Commodore 64** computers with versions for **Spectrum, BBC** and **Amstrad** coming soon.

U.S. GOLD
All American Software

U.S. Gold is available from all leading computer stores and selected branches of

BOOTS · W.H. SMITH · JOHN MENZIES · WOOLWORTH · WILDINGS

Dealers! For information on how to become a U.S. Gold stockist contact CentreSoft, Lightning, Microdealer, Tiger and all other leading distributors or write to:
U.S. Gold Limted, Unit 10, The Parkway Industrial Centre, Heneage Street, Birmingham B7 4LY. Telephone 021-359 3020. Telex 337268.

LIGHTMAGIC
GRAPHICS DESIGNER



Lightmagic is the ultimate graphic design package giving you the ability to create stunning graphics and complete illustrations at your fingertips.

Now you can produce and edit complete screens and pictures. Use Lightmagic as a fascinating program in itself or as an exciting new dimension in your games and programming.

Just look at these features!

- ✳Fully integrated screen editor and UDG designer.
- ✳Drawing with pens.
- ✳Painting with brushes – 10 different effects in 20 sizes.
- ✳Illustrating with airbrush.
- ✳Cut and paste facility.
- ✳Lettering in upper and lower case characters, also double height facility.
- ✳User Defined Graphics – Choose from 147 pre-set graphics or define your own.
- ✳UDG Designer for creating and editing up to 7 sets of User Defined Graphics.
- ✳Facilities to mirror, invert, copy, move, enlarge, fill, rotate, etc.

A comprehensive manual with worked examples, gives you a step by step guide to Lightmagic through every stage of screen composition.

Full facilities are provided for tape storage of finished pictures and UDG's, together with a temporary memory storage facility.

So enter Lightmagic and start designing today!

The Complete Machine Code Tutor



NOMINATED FOR BRITISH MICRO COMPUTING AWARDS 1985

Specially written for BASIC programmers finding the prospect of machine code rather daunting!

Now there's a straightforward way to learn all about machine code and its many applications.

Here are just a few of Machine Code Tutor's many features:

- ✳A complete machine code tutorial on two cassettes with up to 100K of data depending on machine type.
- ✳Between 27 and 35 progressive lessons depending on machine type.
- ✳Full explanatory simulator – displays relevant registers and flags and their effect on the processor.
- ✳Runs a series of exercises for continuous assessment of your progress which can be modified or substituted.
- ✳No matter how much you experiment the safeguard system prevents crashing of the program.
- ✳Automatic error checking.
- ✳All machine code instructions are dealt with throughout the program and in the accompanying manual.
- ✳Comprehensive reference manual.

Machine Code Tutor really is the most complete instructor around. Learn from your computer rather than a book, and do it at your own pace.

Using the tutor you should be confident of writing complex machine code programs by the time you finish your last lesson.

For 48K Spectrum and Spectrum +

New Generation Software

For 48K Spectrum and Spectrum + Commodore 64 BBC Model B 32K Atari AND NOW Amstrad CPC 464

Lightmagic and Machine Code Tutor are available from all good stockists, or direct by filling in the coupon below and returning to:
New Generation Software Ltd., FREEPOST, Bath BA2 4TD. For instant despatch phone your order now on 0225 316924 quoting your Access or Barclaycard number.

GSH

Please send me _____ Lightmagic(s) at £14.95 each, and _____ Machine Code Tutor(s) for the _____ Computer at £14.95 each. P&P FREE.

I enclose my cheque/postal order made out to New Generation Software Limited for £ _____ Cheque/Postal Order No. _____

Name _____ Address _____

Card No. _____ Signature _____ New Generation products are sold according to their terms of trade and conditions of sale.

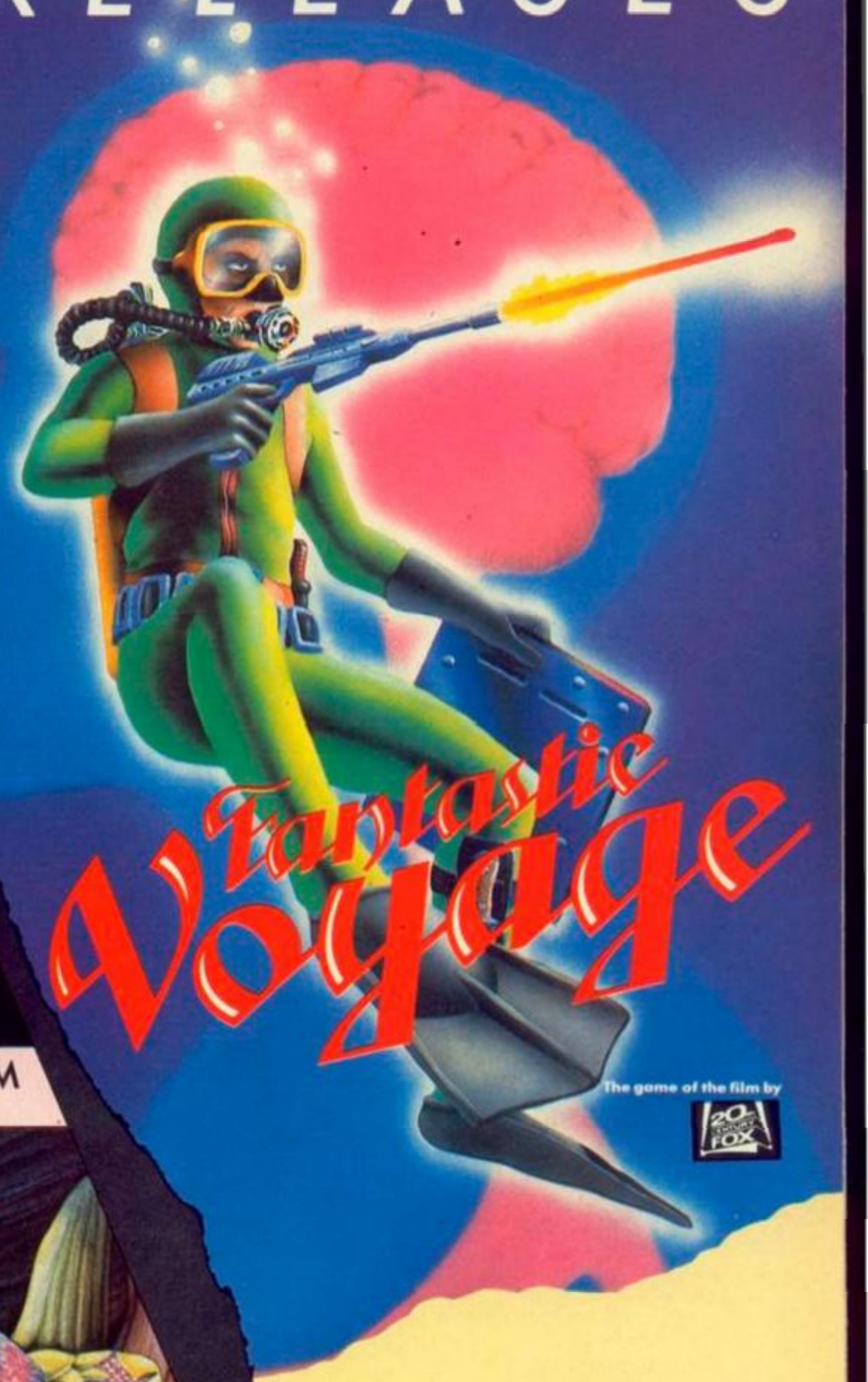
VISA

YC/4

NEW RELEASES



6.95 48K SPECTRUM



Fantastic Voyage

The game of the film by 20th Century FOX



Mighty Magus

QUICKSILVA

Quicksilva Mail Order,
P.O. Box 6, Wimborne,
Dorset BA21 7PY.
Telephone (0202) 891744.

GSH

Selected titles available at:
WHSMITH
Boots
WOOLWORTH
John Menzies
and leading multiple retailers and specialist computer stores.

Big Five Software and U.S. Gold proudly present the sequel to the world's most popular arcade game.





Bounty Bob returns in this new and exciting follow-up adventure to Miner 2049er. This time around it's even tougher than before and Bob needs your help more than ever to guide him through the mines. The mutant organisms have multiplied and over-run the mine entirely, making it extremely difficult to survive the hazards of the underground passageways! Using the high-powered special equipment is Bob's only hope of achieving his objective of securing the mine and defeating the plans of the evil Yukon Yohan!

Bounty Bob Strikes Back features 25 of the greatest platform screens ever produced including: Grain Elevators, Super Energy Food Bars, Gravity Lifts, Acid Rain, Suction Tubes, Hydraulic Lifts, Mobile Suction Units, Transporters, Cannons, Utility Hoists, Pulverisers, Moving Weirdos, Mutant Organisms, Treats, the greatest High Score Factory in computer history and much, much more!

Special features include:
Multi-Channel Music, Game Adjustment Screen, Automatic Demo Mode, Two-Player Mode with dual joystick capability, Level Warp ability.

Available for: Atari and Commodore 64.
Coming soon on: Amstrad, BBC and Spectrum.

This is what they said about Miner 2049er...

'**Miner 2049er** emerged as the unequalled popular choice among Arkie (like Oscars) voters. Going strictly by the popular vote it would have, or come close to, copping no fewer than **three** 'Game of the Year' Arcade Awards.

The Arcade Awards Judging Committee having heard the voice of the gaming nation, recommended that a new award be created this year and given to Miner 2049er. It therefore gives us great pleasure to announce the institution of the 1984 Grand Arcade Award for the Best Electronic Game of the Year.'

Editors of Electronic Games

'Last year **Miner 2049er** won a landslide victory as Electronic Game of the Year. Now this delightful multi-screen climbing and jumping game has ascended the next rung on the ladder of fame in the same high style by coasting to a triumph in the Hall of Fame voting. **Miner 2049er** has historical significance as well as intrinsic value. It was the first electronic game designed for the home market which could be played on almost every videogame and computer system. The multi-publisher licensing made Miner the first home game to acquire a hobby-wide reputation on a par with leading games found in the family amusement centres. Bounty Bob Lives.'

Electronic Games Hall of Fame

'When I saw the result – Miner 2049er – I said, "Let me take it to everybody in the world." The response has been amazing. We collected the biggest advance orders ever.'

Barry Friedman –
International Computer Group U.S.A.

Bounty Bob will leave them speechless!

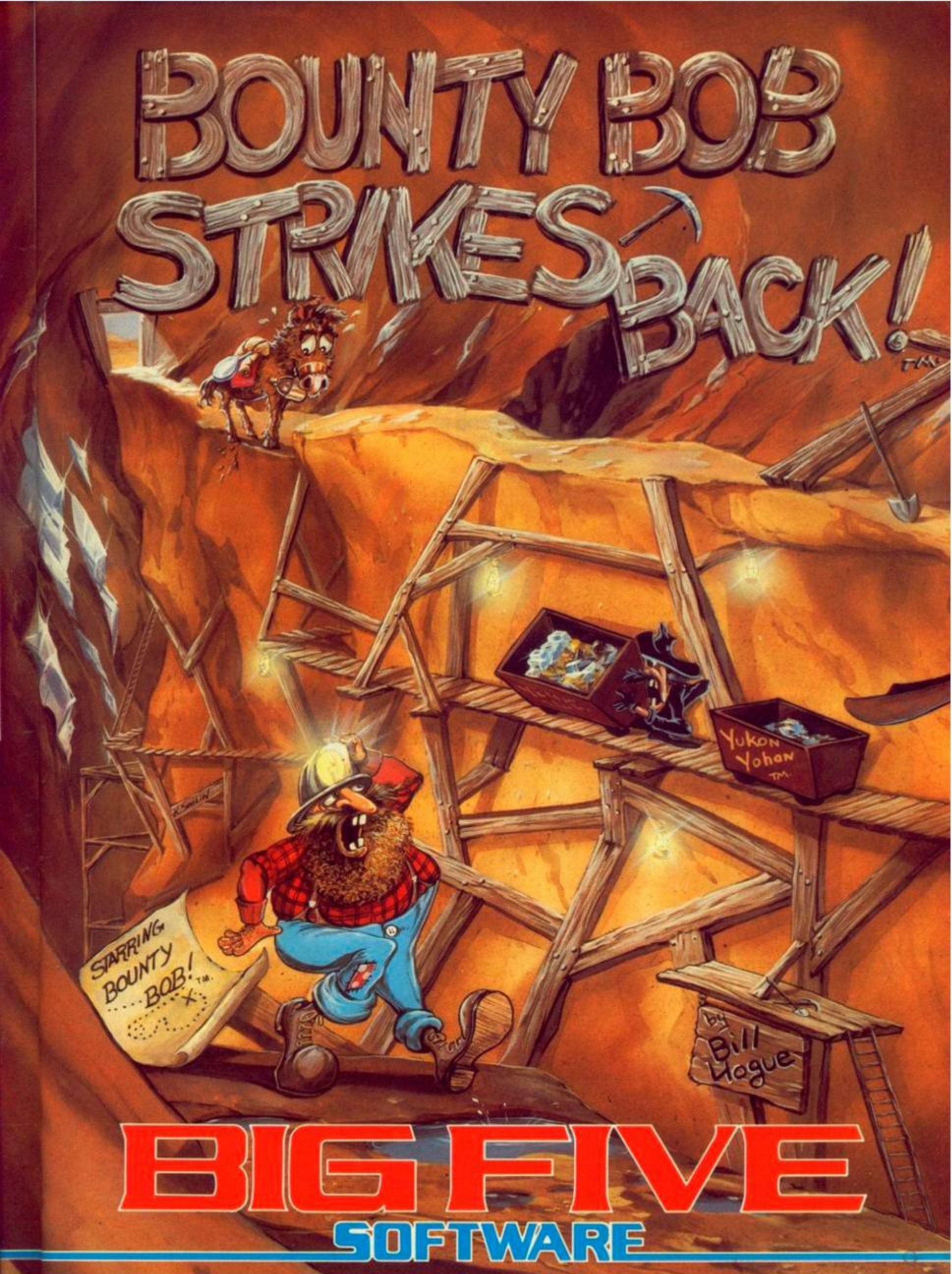
U.S. Gold is available from all leading computer stores, and selected branches of:

BOOTS · W.H.SMITH · JOHN MENZIES · WOOLWORTH · WILDINGS

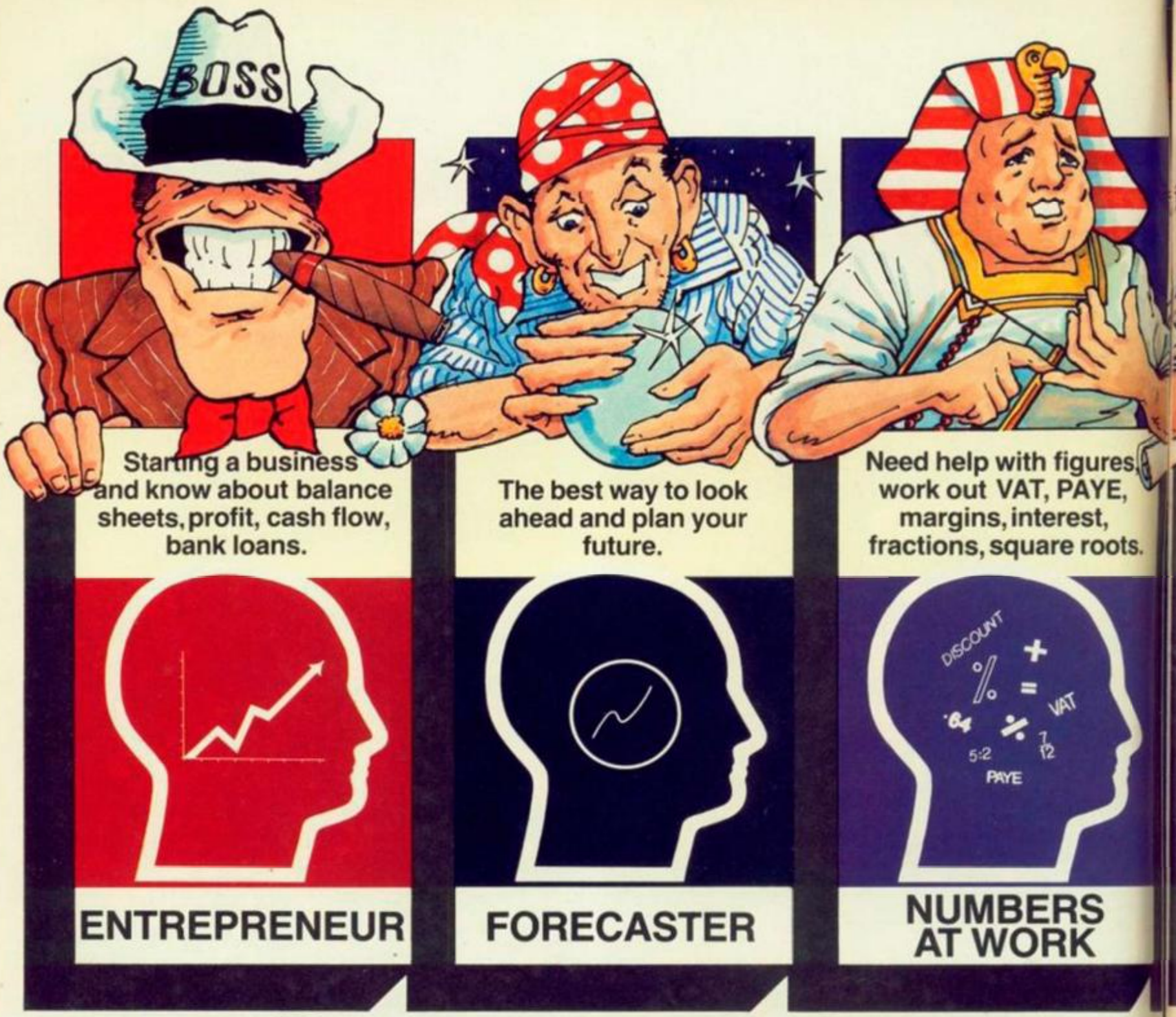
Dealers! For information on how to become a U.S. Gold Stockist contact Centresoft, Lightning, Microdealer, Tiger and other leading distributors or write to U.S. Gold Limited, Unit 10, The Parkway Industrial Estate, Heneage Street, Birmingham B7 4LY.
Telephone: 021-359 3020. Telex: 337268.

U.S. GOLD
All American Software

BOUNTY BOB STRIKES BACK!



BIG FIVE SOFTWARE



Get soft with
and make the best



Are you really making the best of your micro – are you still using too much of your own brainpower?
We at Collins Soft have some very good news, six simple to use software packages called Brainpower that puts you firmly in control and helps you realise your own full potential.
skills that will help you make decisions
skills that help you plan ahead
skills which can help your business
skills to discover the universe and skills which will organise your work.
With Collins range of Brainpower software you have a Teaching program and Book which show you how easy Brainpower is to use on your BBC, Commodore 64 & Spectrum plus the main applications program itself.
Discover Brainpower at WH Smith, Boots, Menzies and all good Computer Shops or simply post the coupon for information – today



John Stuart Advertising Limited



Discover the constellations and learn the secrets of your universe.

Schedule work, meet deadlines and save time and money.

Make the most of the opportunities and solve your problems.



STARWATCHER



PROJECT PLANNER



DECISION MAKER

your micro...
st of it with Brainpower

SEND FOR MORE BRAINPOWER TODAY.

Read what they say about Brainpower.

ENTREPRENEUR

If you intend to go into business,Entrepreneur is an essential investment – Practical Computing.

PROJECT PLANNER

The manual has a simplicity that is endearing – Mike Grace Commodore Horizon.

STAR WATCHER

The best star-gazing program so far available on microcomputer – John Walker – leading software writer.

FORECASTER

I found the theories of Prediction fascinating – Commodore Horizons.

DECISION MAKER

In many ways it has succeeded in an area that few other programs have even attempted – using the computer to educate adults – Popular Computing Weekly.

Collins Soft is a division of William Collins & Sons Co Limited
Brainpower is a trade mark of Triptych Publishing Limited.

Please send me my Collins Soft Brainpower brochure ☐ (please tick)

Name _____

Address _____

_____

_____

_____

Post Code _____ YC 5/85

BRAINPOWER

Application through learning
Collins Soft, FREEPOST 30, London W1E 7JZ

COLLINS SOFT



Herbie Briggs has just destroyed the myth that all floppy discs are created equal.

They seem equal. Until you look at the seams.

That's where equality ends.

Most companies seal their discs with a spot here, a spot there. Leaving most of each seam not sealed at all.

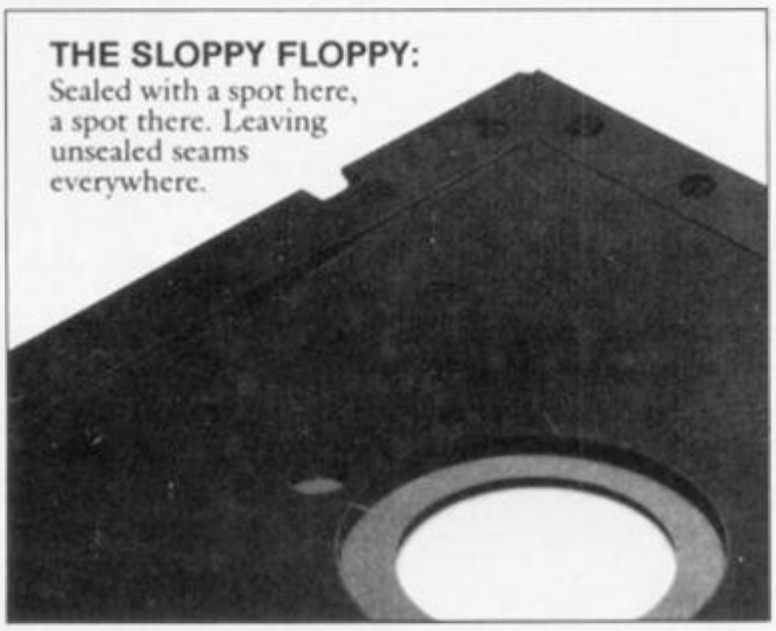
Sooner or later, the seams might do what comes naturally: they bulge. Warp. Pucker. Open up.

Pens, pencils, fingernails—even a four-year-old's, like Herbie—can catch and snag in those wide open spaces.

That's sloppy. And dangerous. Because if you put a sloppy floppy into your disc drive, it can jam your drive. Ruin your drive head. Lose your data.

So much for their seams. Ours are different.

THE SLOPPY FLOPPY:
Sealed with a spot here, a spot there. Leaving unsealed seams everywhere.



Memorex uses a process we developed, called Solid-Seam Bonding.

Solid-Seam Bonding seals shut every inch of every seam of every Memorex* floppy disc. Tight as a drum. That makes the Memorex floppy stiffer. Stronger. And your data safer.

To resist bulging, warping, puckering, or opening up.

MEMOREX SOLID-SEAM BONDING:
Every inch of every seam is sealed shut. Tight as a drum.



To resist all the things that can jam your drive, ruin your drive head, or lose your data.

Which proves that a Memorex floppy disc isn't equal to all the others. It's better.

Solid-Seam Bonding is just one example of the extra care that goes into every Memorex floppy disc. Be it 8", 5¼" or the new 3½". Extra care that lets us guarantee every Memorex disc to be 100% error-free.

The next time you're buying a floppy disc—or a few hundred of them—just remember this:

It's always better to be safe than sloppy.

For more information on the full line of Memorex quality computer media products, including computer tape, call Memorex U.K. Ltd., 96-104 Church Street, Staines, Middlesex. Tel: 0784 51488



Your Data. When it matters, make it Memorex.

MEMOREX

Memorex is a registered trademark of Memorex Corporation.
* 1984 Memorex Corporation
A Burroughs Company

QUASIMODO

synsoft

Quasimodo likes bells. They make him feel good – they make him happy – they are his friends.

All Quasi wants is to be left alone, but those nasty soldiers think that he stole the royal jewels. Quasi didn't steal them!

Quasi wants the soldiers to leave him alone. They fire nasty arrows at him. Quasi doesn't want to, but Quasi will throw big rocks at the nasty soldiers.

Quasi knows a secret! Quasi knows where the jewels have been hidden in the castle and only Quasi can climb there.

They better leave Quasi alone, 'cause Quasi is getting mad. Quasi better hurry and find the jewels. Not much time. Quasi sees lots of soldiers. Quasi has lots of rocks.

Now the noise has stirred up the bats in the belfry. The bats are mean, they make Quasi fall down. Quasi better jump away from those bats.

Quasi thinks he got up on the wrong side of the bed today.

©1983 TIM BAILEY

64 ATARI

DISK £14.95

CASSETTE £9.95



U.S. Gold is available from all leading computer stores, and selected branches of:

BOOTS · WH SMITH · JOHN MENZIES
WOOLWORTH · WILDINGS

Dealers! For information on how to become a U.S. Gold Stockist contact Centresoft, Lightning, Microdealer, Tiger and other leading distributors or write to: U.S. Gold Limited, Unit 10, The Parkway Industrial Centre, Heneage Street, Birmingham B7 4LY. Telephone: 021-359 3020. Telex: 337268.

U.S. GOLD
All American Software

ocean

A U.S. GOLD/OCEAN JOINT PRODUCTION

THOUGHTS & CROSSES

37 MARKET STREET, HECKMONDWIKE, WEST YORKS.

Telephone 0924-402337

Access Visa order 0924-409753

ALL PRICES INCLUDE VAT AND DELIVERY

COMPUTERS

Agincol PIE + 3154 5¼" disk drive £795
Agincol T1 256K + 720K disk drive + (with FREE software incl. Superwriter, Superscript, Superplanner) £1,150
BBC Microcomputer Model B with FREE software worth £80 ..... £399
BBC Microcomputer Model B computer (sets in + 100 FREE software) £350
BBC Model B with DFS £469
BBC Model B with Econet £445
BBC Model B with DFS and 200K disc drive £570
Electron £129
ZX Spectrum £175
Memotech 512 ..... £265
Commodore 64 ..... £189
Apple IIe with 2 disk drives and controller £995
Amstrad CPC464 (green) + £100 FREE software £239
Amstrad CPC464 (colour monitor + £100 FREE software £349
Sinclair QL £399

PRINTERS

Canon PW1080A NLQ £315
Canon PW1080A + Sinclair QL interface £353
Canon PW1156A with NLQ £425
Epson P40 ..... £95
Epson RX80 ..... £259
Epson RX80FT £289
Epson FX80 ..... £375
Epson FX100 ..... £525
Brother HR5 (Centronics or RS232) £155
Brother HR15 (Centronics or RS232) £275
Brother cut sheet feeder £220
Brother Keyboard £150
Brother DP44 ..... £235
Brother 1009 (Centronics) £189
Juki 6100 (Centronics Daisywheel) £370
Juki 2200 (Typewriter Daisywheel printer Centron) £270
Juki Tractor Feeder £103
Juki Sheet Feeder £248
Daisy Step 2000 (Centronics Daisywheel) £252
Shinwa CP480 (Centronics) £215
Shinwa CP480 (RS232) £234
Mannesman Tally MT80 plus (Centronics £300
Shinwa CP80 (Centronics) £199
Commodore 1520 4 colour Printer Plotter £95
Alphacom 32 (Spectrum/ZX81 model) £69
CCP 40 ..... £105

DISK DRIVES

Torch Disk Pack £800
Memotech (single) £410
Memotech (dual) £800
Amstrad 3 drive £190
Electron plus 3 ..... £210
Commodore 1541 + easy script + 8 programs £210

Cumana (single without PSU)

CSX100 100K 40T £118
CSX200 200K 80T £155
CSX2000 200K 40T DS £163
CSX400 400K 80T DS £181

Cumana (single with PSU)

CSS100 100K 40T £149
CSS200 200K 80T £181
CSS400 400K 80T DS £190
CSS400 400K 80T DS £206

Cumana (twin drives with PSU)

CDS200 2x100K 40T £268
CDS400 2x200K 40T DS £361
CDS800 2x200K 40/80T £339
CDS800S 2x400K 40/80T DS £402

Opus (single without PSU)

5401 100K 40T £118
5402 200K 40T DS £155
5802 400K 40/80T DS £180

Opus (single with PSU)

5410P 100K 40T £145
5402 200K 40T DS £183
5802P 400K 40/80T DS £208

Opus (twin drives with PSU)

5410D 2x100K 40T £260
5402D 2x200K 40T DS £349
5802D 2x400K 40/80T DS £399
3" 100K 40T £125

DISKETTES

Control Data, Wabash or 3M

S/S SD 40T 10 for £16
S/S DD 40T 10 for £18
D/D DD 40T 10 for £20
D/D DD 80T 10 for £26

Dysan Diskettes

10x1D S/S DD 40T 10 for £20
10x2D D/S DD 40T 10 for £29
10x2D D/S DD 80T 10 for £35
3" Maxell Diskettes Single £4.50
3.5" Hewlett Packard Single £4.50
3.5" Hewlett Packard Double £5.50

MONITORS

Microvitec 1431MD (std) £199
Microvitec 1451MD (med) £290
Microvitec 2031 20" £299
Microvitec 1451MZ £245
Microvitec 1451 MQ £275
Philips 7502 anti-glare green screen monitor (BBC) £79
Commodore 1701 ..... £210
Commodore 1702 ..... £210
Fidelity TV/Monitor £210
Fidelity CM14 ..... £179
Fidelity QL Monitor £199

JOYSTICKS & INTERFACES

Quickshot II £11
Sure Shot £15
Kempston 5000 ..... £13
Zipstick + interface for Electron £29
Vulcan Joysticks (pair of progressive pro sticks for the BBC) £20
Sureshot for C16 ..... £15
Zipstick for C16 ..... £14.95

BBC PERIPHERALS

Acorn DNFS 1.2 ..... £95
Opus DDOS interface £110
LVL DDOS interface £110
The Music System £22.50
The Key (disk) £11.50
Replica 2 (disk) £10.50
Replica 2 (3" disk) £13
Graphpad (tape) £9
Graphtax (disk) £11.50
Beta-Base (disk) £22
Beta-Base (3" disk) £22
Wordwise £40
Wordwise Plus (rom) £59
Disk Doctor (rom) £30
Gwoosh (rom) £30
Caretaker (rom) £30
Acorn Speech Rom £54
View 2 (rom) £55
View Printer Driver £8.95
6502 Second Processor £199
280 Second Processor + FREE software £367
LVL Rom Extension Board £40
AMX Mouse £85

SOFTWARE

Spectrum 480
Commodore 280
Amstrad 120
Electron 100
BBC 180
Memotech 40
Please send for software lists.

PRINTER INTERFACES

Epson RS232 ..... £29
Epson RS232 with 2K buffer £45
QL Centronics £40
Canon RS232 Interface £80
Shinwa RS232 with 2K buffer £60
MT80 RS232 Interface £25
MT80/2K buffer £10
Juki RS232 ..... £60
Stack RS232 for Com 64/Vic 20 ..... £30
Stack Centronics for Com 64/Vic 20 ..... £26
IEEE to Centronics for Com 4032/8096 ..... £70
CBM64 to Parallel £60
Tryger Centronics for Com 64/Vic 20 ..... £70
Apple IIE Centronics interface £69
Apple IIE Serial Interface Card £69
Electron Plus 1 ..... £58

PRINTER RIBBONS

Epson MX/RX/FX 80 ..... £5
Epson MX/FX100 ..... £8
Seikosha GP100 ..... £4.50
Seikosha GP80 ..... £4.50
Microline £2.50
Amstrad £12.50
MPS801 ..... £6.50
NEC 8023 ..... £7
Canon PW1080A £11
Canon PW1156A £11
Epson 100 Refill £3.30
Shinwa CP80/CPA80 ..... £6.50
Mannesman Tally MT80 ..... £6.50
Ritetan A1 ..... £3
Panasonic KX-P110 (MT1) £8
Qume MS 1 ..... £4.30
Qume Nylon £6.50
Diablo MS £5
Diablo nylon £4
Diablo 5/5 ..... £3
Juki 6100 5/5 ..... £3
Juki 6100 MS £5
Brother EP44 or HR5 ..... £2.30
Brother M1009 ..... £3.80
Brother Singlestrike HR15/25 ..... £3
Brother correctable HR15/25 ..... £3
Brother multistrike HR15/25 ..... £6
Others available, please ask.
Print Wheels also available, please ask.

PRINTER PAPER

2000 sheets of perforated inactive feed paper £9
Alphacom Roll (black) £1.40

PVC COVERS

BBC £3.99
Memotech 14" £4.80
Acorn Electron £2.99
BBC Cassette Recorder £2.99
ZX Spectrum £1.99
ZX Spectrum Plus £2.99
Sega Keyboard £4.95
Sinclair QL £3.99
Vic 20/64 ..... £3.99
Dragon 32/64 ..... £3.99
Amstrad CPC464 ..... £3.99
Amstrad Monitor (green) £3.99
Amstrad Monitor (colour) £4.80
Canon PW1080A £4.80
Epson FX80 ..... £4.80
Epson RX80 F/T £4.30
Epson RX80 ..... £4.30
Shinwa CP80 ..... £4.30
Brother HR15 ..... £5.60
Apple IIe £4.50
Apple IIe & Monitor £5.75
Seikosha GP80 ..... £3.50
Seikosha GP100 ..... £3.75
Juki 6100 ..... £5.60

Over 40 different covers available for various computers. Phone for availability and price.

COMPUTER LEADS

BBC to Parallel Printer £10
BBC to Serial Printer £10
RS423 5 pin DIN to 5 pin DIN £4.50
RS232 'D' to 'D' £12.50
Memotech Parallel Printer Lead £10
Dragon Parallel Printer Lead £13.50
Oric Parallel Printer Lead £13.50
Amstrad Parallel Printer Lead £15
Centronics to Centronics £15
QL to RS232 lead £14.95
7 pin din to 5 pin din and 2.5mm jack plug £2.40
7 pin din to 3 jack plugs £2.40
5 pin din to 5 pin din and 2.5mm jack plug £2.40
ZX Spectrum cassette lead £1.80
RGB Monitor lead 4pin to 6pin £3.20
ZX Interface 1 to RS232 ..... £13.50
The Plug suppressor & RFI filter £10

SPECTRUM PERIPHERALS

ZX Microdrive £45
ZX Interface 1 ..... £45
ZX Expansion System includes Microdrive/ Interface 1/Tasword 2/ Masterfile/Hi Adventure Games Designer £95
Spectravideo DDDS £69
Kempston Interface E (Rom for Spectrum Centronics printer) £40
Kempston Interface S (cassette based interface as above) £30
Taswah Interface (cassette based interface as above) £25
Lightwriter £19
Games board £3.99
Spectrum keyboard £37
3 Channel Sound £25
Saga Keyboard £48
Extension to keyway (ribbon) £12
Microdrive Cartridge £1.99
Pack of 4 cartridges £7.95
Currah Microspeech £20
Vox Box £33
Wafer Drive £99
Wafer Cartridges £3.50
VTX 5000 Modem £85

COMMODORE PERIPHERALS

Microspeech (Currah) £20
Communicate £19
Music Maker £24
Modem 1000 ..... £125
Koala Pad (c64 + disc) £75
Simon's basic £45
Logo £50
Disk Utilities £13.50
Wordcraft (c64) £85
Commodore cassette recorder £40

Sure Shot Joystick for Dragon £15
Kempston Interface £11
DK Tronics Dual Port Interface £12
Datel Electronics Interface £9
Budd Interface (+ reset switch) £12.95
Cambridge Programmable Joystick + Interface + Progra m £29
DK Tronics Programmable Interface £22



Range of programs available for **MTX, BBC, Electron and Amstrad**

Please order stating (1) Programs required; (2) Computer; (3) Amount enclosed; (4) Name & Address.
All prices include, packing & VAT. Overseas orders welcome.

SILICON BOBBIES FLEX THEIR KNEES

AS TV SETS BLARE out the British Telecom "It's for you-hoo" ad slogan, hackers quite clearly only get interested when it isn't.

Breaking into unauthorised pages or parts of computers is their idea of having a good time. And although these electronic trespassers might agree that what they do is wrong, they would argue that it's really only good clean fun.

Comparisons with the early, illegal days of CB radio may seem inevitable — doing something you shouldn't — but with little risk of being caught. Yet whereas citizens' band eventually became legal, there is little chance of hacking becoming so. On the contrary, recent events show that the authorities are clamping down. The arrest of two hackers in London may be a taste of what is to come.

Armed with only a home computer, modem and telephone, hackers see their hobby as a test of ingenuity: the authorities see it as a challenge to security.

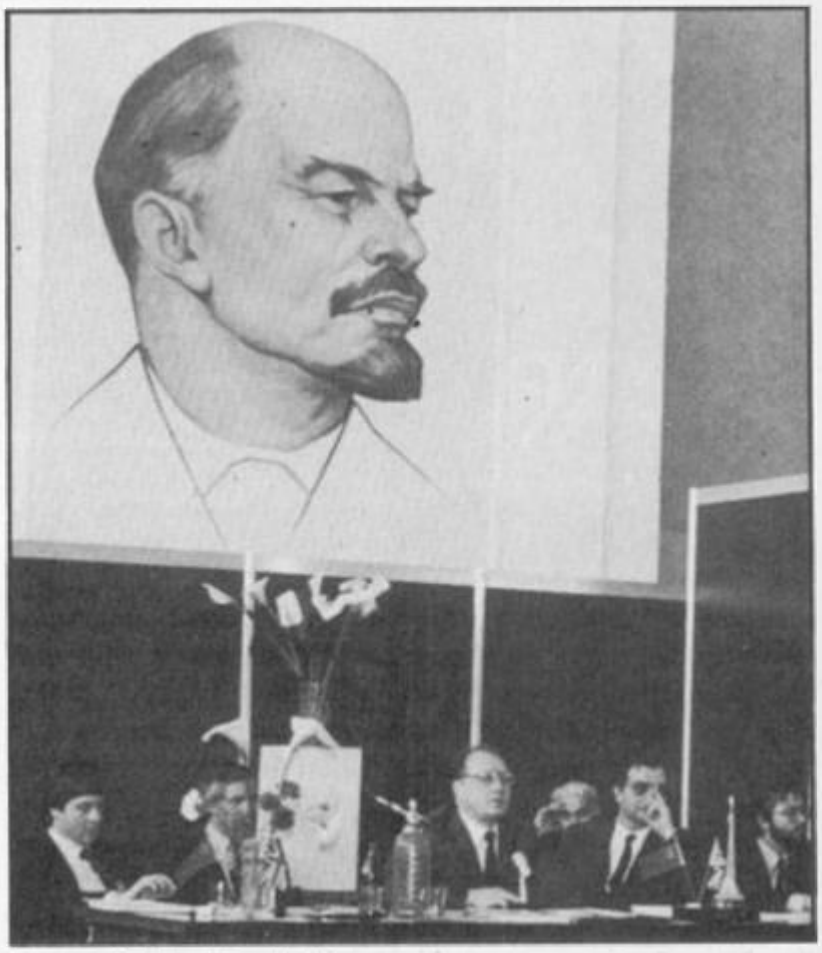
The current flood of hacking stories may be seen as bad publicity for the likes of Prestel but surely they could equally be welcomed for pointing out glaring deficiencies in system security.

After all, because networks like Prestel offer some subscribers a promise of confidentiality and are under obligation to make their system secure, it must be better that if security is to be breached it is done by people for fun rather than by vandals or criminals for financial gain.

Some claim that it is not unknown for a new network to release passwords to the hacking fraternity to test out its ability to react to breaches in safeguards. Hackers aren't interested in making use of information once they have gained access to it. They might occasionally leave a calling card by, for example, changing a letter in an unimportant word just to say they have visited.

Perhaps the recent spate of publicity surrounding hacking could actually help telecomms in general by encouraging home computer owners to buy modems. There are plenty of legitimate applications around such as *Your Computer's* Telsoft service, Prestel and Micronet 800. It seems sad that at a time when interest in modems is increasing, one of Britain's main home computer modem manufacturers, OEL, has gone into receivership. The good news is that you can still pick up one of its modems for around £40.

Editor: TOBY WOLPE; **Assistant Editor:** MEIRION JONES; **Production Editor:** IAN VALLELY; **Software Editor:** SIMON BEESLEY; **Commercial Software Editor:** PAUL BOND; **Editorial Assistant:** LEE PADDON; **Editorial Secretary:** LYNN DAWSON. Editorial: 01-661 3144. **Advertisement Manager:** NICK RATNIEKS 01-661 3127; **Senior Sales Executive:** JULIAN BIDLAKE 01-661 8458; **Advertisement Executives:** NIGEL BORRELL 01-661 3660; KAY FILBIN 01-661 8484; **Northern Office:** GEOFF PARKER 061 872 8861; **Advertisement Secretary:** MAXINE GILL; **Classified:** SUSAN PLATTS 01-661 3036; **Publishing Director:** CHRIS HIPWELL; **Group Advertisement Manager:** SHOBHAN GAJJAR. Your Computer, Room L221, Quadrant House, The Quadrant, Sutton, Surrey SM2 5AS. © Business Press International Ltd 1985. Printed in Great Britain for the proprietors Business Press International Ltd, Quadrant House, The Quadrant, Sutton, Surrey SM2 5AS. Tel: 01-661 3500, Telex/grams: 892084 BIPRESG. ISSN 0263-0085. Printed by Riverside Press Ltd, Whitstable, Kent, and typeset by Instep Ltd, London EC1. Subscriptions: U.K. £12.50 for 12 issues. ABC 154,334 January-June, 1984.



Memotech negotiates in Moscow.

KREMLIN 'N CHIPS

RUSSIA needs one million micros in its schools to fulfil the next Five Year Plan and British companies are queueing up to offer their products.

Surprise front runner at the moment is Memotech backed by the Spectrum Group USSR Consortium headed by Dudley Langmead. Memotech has already produced a full Cyrillic keyboard and Rom for its MTX range but since Gorbachev came to power the pace has quickened and last month Langmead, together with Branton and Tupper from Memotech, met Soviet officials in Moscow.

The USSR might import the first 50,000 computers ready-built then switch to components and eventually self-production in a deal worth £100 million a year.

But Acorn and Sinclair are not out of the hunt — with Sinclair claiming that 100,000 Spectrums have already been unofficially exported to Eastern Europe.

Wrist micro

SEIKO'S new computer terminal in a wristwatch is the ultimate gimmick. Just plug it in to your Commodore 64 and it can receive 2K of data which can then be displayed over 80 "pages" of its two-line 24-character LCD display.

If you must use the £120 RC-1000 as a mere wristwatch you can still plug it in to your CBM-64 and use the big TV screen to set up messages which can be timed to appear at any time over the next year on your watch to remind you of birthdays and anniversaries.



Ultimate gimmick

TIME FOR 128K
Commodore sorts chaos



Commodore going to any lengths to dispose of surplus stock.

AMSTRAD, Enterprise and Commodore are launching their new 128K computers into the middle of a price war caused by the low Christmas sales which have left half a million lower specification machines still clogging up the warehouses.

Amstrad's CPC-664 will resemble the 464 except for the extra memory and built-in disc drive to replace the tape. Like the Commodore 128 it will be able to run CP/M programs although the CBM-128 "Shotgun" will also be CBM-64 compatible.

Its lack of compatibility with the C-16 and Plus-4 range probably means that the writing is on the wall for the two most recently introduced Commodores which are already being heavily discounted.

No wonder Commodore U.K. is recruiting an IBM executive as General Manager to try to sort things out.

BODY SYSTEMS AS ENTERTAINMENT

"THE THING about computers is that they lack intentionality. Essentially, they don't *want* to do anything — they're happy to follow orders." After two years' break from theatrical work, it is clear that Dr Miller is bubbling with ideas generated by study at the University of Surrey concerning artificial intelligence, and is almost more keen on discussing this than Bodyworks — the computurised follow-up to his pop-up book *The Human Body.*

Dr Miller first rose to prominence as part of the *60s* revue Beyond the Fringe which spawned such stars as Peter Cooke, Dudley Moore and playwright Alan Bennett. Apart from his work directing opera and stage plays, he more recently conducted a guided tour of the human body in BBC TV's The Body In Question.



Miller's body works

Together with the directors of the production company, Genesis, Jonathan Miller believes that there is a gap between serious business or educational software and games. Bodywork reviewed in this month's Software Shortlist is the first in a series of programs intended to fill this gap.

Genesis' future projects include a pop-up book and probably a computer game designed in co-operation with the Natural History Museum, London. And for Dr Miller? "I'd like to do a program devoted entirely to memory.

As a doctor how does he feel about the use of computers in hospitals? "Quite good in certain respects — diagnostic machines are less forgetful, but they have no intuition. Attempts to use them in psychoanalysis, as happened with Weizenbaum's Eliza program, are a reflection of the impoverishment of our lives."

How to fast load hits on a Spectrum

ALL THAT tedious messing about with assemblers is a thing of the past with the Transformer, a utility from Soft Machine, guaranteed a farm welcome from FAST — or possibly a writ.

This utility contains specific routines for copying 30 of the most recent blockbusters, including the chart-topping Alien 8 and Cyclone. Adding insult to injury, it even copies them to Microdrive, leaving out such space-wasters as loading screens. So legitimate back-ups can be made of your own software!!!

Wafadrive speeds up CBM-64

THIRTY SECONDS to load any program on a Commodore sounds too good to be true, but that's the claim for the new £99.95 Quick Data Drive. That compares well with cassettes which take anything up to a quarter of an hour, and even the 1541 disc drive's take two minutes.

The drive, from Dean Electronics for the CBM-64 or Vic, plugs into the cassette port. Once the system is booted up by pressing Shift/Run, you have the usual Load, Save, and data storage commands. There is also a System file which gives directory, formatting and copying commands. The drive uses the same technology as the Rotronics Wafadrive.

Clive C5 on screen

WHILE gearbox problems halt production of the real C5 tricycle, Scorpio Gamesworld has cashed in with a C5 Clive Spectrum arcade game.

You have to keep picking up batteries if you want to keep going through 50 screens of hazards between the shop and your home.

Link to Giant Mainframes and network to thousands of Micro users via your 'phone with free Modems and Comms software in the British Telecom Modem competition.

British Telecom is offering 1000 free gift packs to plug direct into your home 'phone line.

British TELECOM

MODEM COMPETITION

1000 FREE MODEMS

500 for Spectrum/Spectrum +
350 for BBC Model B
150 for Commodore 64

And if you haven't got a square-type BT phone socket, British Telecom will arrange to alter your installation at no charge!

HOW TO ENTER
(Monday 22nd April to Sunday 5th May 6pm to midnight)

For the 5 questions 'phone
01-627 3000 or
021-449 9944 or
031-225 8999

To get the Tiebreaker Sentence 'phone
01-627 1199 or
0532 455030 or
0632 324444

Complete the entry form using your skill and judgement, and send it off in the next post.

RULES OF THE BRITISH TELECOM MODEM COMPETITION

1) The dial-in is available from 6pm Monday 22nd April to midnight Sunday 5th May 1985, when the competition closes.
2) Entries must be postmarked the next working day after the questions and tiebreaker were obtained.
3) Entries can only be made on the official entry forms and become the property of British Telecommunications plc.
4) The competition is open only to residents of the United Kingdom over the age of 18 years. Employees of the Network Marketing Unit of British Telecommunications plc and PARKER REDMILE LTD, and their dependants are excluded. Only one winning entry per household.
5) Entries not reaching the competition address before midnight on Thursday 9th May 1985 will not be considered.
6) A list of winners will be provided at the competition address. Please send an SAE if you wish to receive it.
7) The winners will be picked as follows from entries received on time and properly completed –
The entries for each type of prize pack with all correct answers to the 5 questions and with the tiebreaker sentences judged most apt and humorous by the competition organisers will be chosen, subject to the stock of appropriate prize packs.
8) The decision of the competition organisers is final and no correspondence will be entered into. Winners will be notified automatically.
9) British Telecommunications plc offers winners requesting BT 'phone socket conversion on entry forms to waive the charge normally made for such work.
10) Details of how to get on Prestel/Micronet 800/Telecom Gold will be sent to winners. Subscriptions not included in prize.

OFFICIAL ENTRY FORM

A. Your answers:
Q1 .....
Q2 .....
Q3 .....
Q4 .....
Q5 .....

B. Tiebreaker Sentence complete (25 words or less in total):
" .....
.....
..... "

C. If I win, I would like the prize pack for the
■ SPECTRUM/SPECTRUM +
☐ BBC MODEL B (Tick Choice)
☐ COMMODORE 64

D. My home telephone line (* Delete as appropriate)
(a) already has a square-type BT 'phone socket * or
(b) would need converting to square-type BT 'phone socket *
If (b), the person renting the line from British Telecom must fill in this declaration –
If this is a winning entry, I agree to ask British Telecom to convert my line to square-type BT 'phone socket at a convenient date before 1st July 1985. My line is on Residential rental, is not a coinbox and is not shared service.
I understand British Telecom will not charge for doing the work.

Name ..... (Block Capitals)
Telephone number .....
Signature .....
Date 1985

E. I have read the rules of the British Telecom Modem competition and agree to abide by them. I am over 18 years old.

Signature of entrant .....
Date 1985
Name ..... (Block Capitals)
Address .....
.....
..... Postcode .....

POST IMMEDIATELY TO:–
British Telecom Modem Competition
PO BOX 73
MITCHAM
SURREY
CR4 2XU (Postage stamp required)

WINNERS WILL BE NOTIFIED AUTOMATICALLY

British Telecommunications plc. Registered Office 81 Newgate Street LONDON EC1A 7AJ. Registered in England no. 1800000



What's my line?

Hacking charges against Mouse

STEVE GOLD, otherwise known as Micronet's Micromouse, and Robert Schifreen, a freelance journalist, were arrested on Wednesday night, 27th March.

The two men were taken to Holborn Police Station, where they were charged the following morning with offences under the Forgery and Counterfeiting Act 1981. A Scotland Yard spokesman said that this was "the first ever police operation in this country into the alleged use of computers to interfere with other computers". He said, "Officers from the Computer Crime Unit of the Metropolitan and City Fraud Squad in an operation in the Edgware area of London and the Crosspool area of Sheffield arrested the two men.

The raids were made in co-operation with the British Telecom officials and South Yorkshire Constabulary, under a warrant issued under section 7 of the Forgery and Counterfeit Act of 1981. They follow a three month operation into the alleged interference with the Prestel system and warnings from police that publications such as *The Hacker's Handbook* might incite people to break the law.

Century, the Handbook's publishers, has denied that either of the men charged is connected with the Handbook and the police admit that the arrests had no connection with the *Hacker's Handbook*, but they are still investigating it.

The charge the two men face is that they "forged an instrument, namely an electronic device, for recording information on the Prestel Gateway and the Kipling, Dickens and Keats Prestel computer, contrary to section 1 of the Counterfeit and Forgery Act 1981".

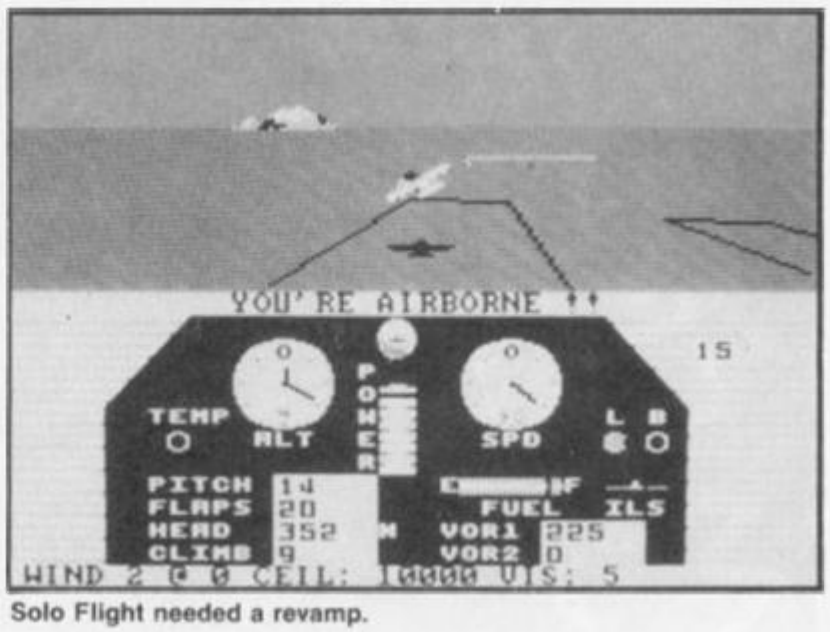
RIGHT STUFF

Pilot's Kennedy Approach

"I'M SELLING these games to men. If you haven't got the right stuff, I don't want to know." rasps Bill Stealey, president of MicroProse Software. Home of such hits as F-15 Strike Eagle, Nato Commander and Solo Flight, MicroProse programs are currently available in this country under the US Gold banner.

The next phase of ex-fighter pilot Bill's assault on the British software market via the US Gold beach-head has three main components: the Command series of Eastern Front style war games; a re-vamped version of Solo Flight and a remarkable air traffic control simulation called Kennedy Approach.

The Command series simulations allow you to play against the computer or against another player. The first two games available in the UK feature multiple scenarios ranging from single missions to in-depth campaigns. Crusade in Europe puts you in command of the Allied or German forces in Europe from D-Day to the Battle of the Bulge, and Decision in the Desert allows you to be either Monty or the Desert Fox in North Africa from 1940 to 1942. Both games have a 10-screen scrolling map, strategic maps, game save and a flashback function.



Solo Flight needed a revamp.

Air traffic controllers are one of the sectors of the American public most prone to heart attacks. You can now expose yourself to this threat in the comfort of your own home with Kennedy Approach — students of American labour relations will be disappointed to know there is no strike option in the £14.95 game. But it features excellent synthesised speech — right down to the blast of static that you always hear in the movies when the pilot replies to the tower.

US Gold plans to market the Command series at £20 — a stiff price? "I'm not interested in the kind of guy who just wants a short thrill," says Bill Stealey." If you want to spend £6 on an arcade game that you're going to play for an hour, I don't want you buying my software."

PSION EYES MARKS CARD

PSION'S ORGANISER is now helping Marks and Spencer fight Chargecard frauds quickly and conveniently.

The Organiser enables assistants to validate a card on the spot without the usual time delay in getting telephone confirmation from the central office. The Eprom datapak is loaded with the latest list of invalid cards and distributed to the stores overnight, making stolen cards virtually worthless within 24 hours of being reported lost.

Other Organiser applications include the Wessex computerised on-site building estimates system, and a prescribed drug calculator, giving a dosage, precautions to be taken and side effects of 280 commonly used drugs. Entering the symptoms produces a list of recommended drugs.



Wessex hard hat

New Gen Jonah and the wail

CLOSE YOUR eyes and you could be playing squash at the highest level — although you might miss the ball. New Generation's talking squash for the Spectrum uses a synthesised version of Jonah Barrington's voice to read out the scores.

Interface clocks on

IF YOU HAVE an Electron with a Plus 1, Cumana's new disc interface plugs straight into the cartridge port. The interface contains a battery-backed real-time clock for date stamping.

MICRO-EXPORT

SINCLAIR
ACORN, MSX, ATARI, ETC
ACT, COMMODORE

We export Microcomputers and Peripherals to all Countries Any make. Any Quantities BIG DISCOUNTS

Send for comprehensive price list to:
Dept J.X
MICRO-X LTD
765-767 HARROW ROAD, LONDON, NW10 5NY
TELEPHONE 01-968 6822 TELEX 915886 MICROX G.

£17.95 INC VAT, POST & PACKING FOR A LIMITED PERIOD!

PACE!

WANT TO LOSE WEIGHT? ...PACE IS THE ANSWER!

PRACTICAL! RECIPES FOR YOUR LIFESTYLE
PERSONAL! PACE USES YOUR COMPUTER TO DESIGN A DIET SUITED EXACTLY TO YOU!
COMPLETE! 2 CASSETTES PLUS A 200-RECIPE BOOK WITH UP-TO-THE-MINUTE HEALTH & SLIMMING FACTS

Please send me _____ copies of The PACE program at £17.95 each to run on Acorn BBC B ☐ Commodore 64 ☐
I enclose a cheque/PO for £ _____
payable to Practical Programs Ltd.

Name

Address Telephone

Or order by telephoning 01-794 4033
Money back guarantee. Allow 28 days for delivery
Mail to: Practical Programs Ltd., 7 Downside Crescent, London NW3 2AN. YCI

FAST **PACE** WEIGHT LOSS

Every computer needs
CHATTERBOX II
"Listen creep, I am the leader"

For **ZX81**
SPECTRUM
BBC
TRS 80
APPLE
NASCOM
VIC PET 64
(Please state)



NEW! EXCLUSIVE' **PITCH CONTROL**

£39 COMPLETE or £33 (ONLY ...)

CHATTERBOX II ™ can say anything!
Genuine phoneme synthesis - not just recorded speech - hence unlimited vocabulary. Programmable pitch for more natural intonation (exclusive to Wm Stuart Systems)- solid tone cabinet for quality sound - integral beep music amplifier. **PLUS** expansion socket for BIG EARS voice recognition system. Full instructions technical notes and software supplied with this outstanding educational unit.
DEALER ENQUIRIES WELCOME

As seen on BBC TV "Computer Programme"

BIG EARS

STOP! GO! LEFT! RIGHT!



SPEECH INPUT FOR ANY COMPUTER

Hugely successful Speech Recognition System complete with microphone, software and full instructions.
BUILT TESTED & GUARANTEED
PLEASE STATE COMPUTER: UK101, SPECTRUM, ATOM, NASCOM2, Vic 20, Micron, ZX80/81, PET, TRS80, MZ80K, APPLE II, BBC MICRO, CBM 64

ONLY **£49**

ZX81/SPECTRUM

NEW! VIBRATO CONTROL

MUSIC SYNTHESISER (Stereo) + 16 LINE CONTROL PORT

Play 3-part music, sound effects, drums etc. Full control of attack, decay and frequency. Input Output lines provide control and monitor facility for Home Security, Robot Control, Model Railway etc. etc. Works with or without 16K RAM.

Full instructions software included.
Add keyboard to make a live performance polyphonic synthesiser!
Note: up to 3 units can be used simultaneously giving 9 music channels & 48 I/O lines

AMAZING VALUE AT ONLY
£19.50 (KIT)
£25.50 (BUILT)

SOFTWARE

THE COMPOSER
Synthesiser Music Programme
Enter & play 3 part harmony
Includes demonstrations
(Spectrum ZX81) **recommended** **£7**

TALKING HANGMAN
For Chatterbox*
The classic game claims its victims with a dry vocal accompaniment (Spectrum) **£6**

ZX ARP/DRUMSEQ
Fascinating synthesiser demonstrations. Generates automatic sequences and plays from keyboard. Some weird effects (Spectrum) **£6**

CHROMACODE??????
Can you defuse the bomb by cracking the secret combination before time runs out? With Chatterbox voice output (Spectrum) **£6**

COLOUR MODULATOR
RGB in. PAL UHF out (not for ZX)
KIT **£16**
BUILT **£22**

Please add VAT at 15% to prices.
Barclay/Access orders accepted by telephone
All enquiries S.A.E. please

WILLIAM STUART SYSTEMS Ltd
Quarley Down House
Cholderton
Nr. Salisbury
Wiltshire SP4 0DZ
Tel: 098 064 235

VISA

POP★TOPS

TOP 20

		Game	Company	Machine
	1	Booty	Firebird	Sp
*	2	Everyones a Wally	Microgen	Sp
	3	Starstrike	Real Time	Sp
	4	Match Day	Ocean	Sp
*	5	Alien 8	Ultimate	Sp
	6	Ghostbusters	Activision	Sp
	7	Wild Bunch	Firebird	Sp
*	8	Monkey Magic	Solar	16
*	9	Broad Street	Argus	64
	10	Skool Daze	Micro sphere	Sp
	11	Airwulf	Elite	Sp
	12	Blackbusters	Macsen	Sp
	13	Overdrive	Superior	El
	14	Technician Ted	Hewson	Sp
*	15	3D Time Trek	Anirog	16
	16	Go Go Ghost	Firebird	64
*	17	Byte Bitten	Firebird	Sp
*	18	Dukes of Hazzard	Elite	Sp
*	19	Mini Office	CDS	Sp
*	20	Bumper Bundle	Alligator	El

Sp = Spectrum/Bc = BBC/16 = C16
El = Electron/Vc = Vic-20
Dr = Dragon/64 = CBM 64
Am = Amstrad/Or = Oric/At = Atari
* = New release/— = Same position
Source: WH SMITH

TOP 3 BY MACHINE

		Game	Company	Machine
*	1	Vegas Jackpot	M. Tronic	Vc
—	2	Punchy	Mr Micro	Vc
—	3	Duck Shoot	M. Tronic	Vc
*	1	Mega Hits	Beau Jolly	64
*	2	Chiller	M. Tronic	64
*	3	BMX Racers	M. Tronic	64
	1	Bruce Lee	US Gold	Sp
	2	Raid over Moscow	US Gold	Sp
	3	Wizards Lair	Bubble Bus	Sp
	1	Hunchback	Ocean	Dr
	2	Manic Miner	S. Projects	Dr
	3	Dragon Chess	Oasis	Dr
—	1	Snooker	Visions	Bc
	2	Mini Office	Database Pub.	Bc
—	3	Castle Quest	Micropower	Bc
—	1	Compilation Tape 1	English	At
	2	Colossus Chess	English	At
	3	F15/Strike Eagle	Centresoft	At
—	1	Williamsburg Adv.	Microdeal	16
	2	Roller Kong	Melbourne House	16
—	3	Stellar War/ Blitz	CBM	16
	1	Classis Adventure	Melbourne House	El
—	2	Mini Office	Database	El
	3	Overdrive	Superior	El
—	1	Mutant Monty	Amsoft	Am
	2	Sorcery	Virgin	Am
—	3	Mini Office	Database	Am

Source = Websters Software



CONGRATULATIONS

IT IS ONLY on a very few occasions can I recall seeing in your columns letters from readers who have felt compelled to tell us of retailers who have performed a "service beyond the call of duty". We are so used to reading of late deliveries, damaged goods and exaggerated descriptions that we are flabbergasted when we encounter that almost extinct species, the "caring" supplier.

It is with real pride, therefore, that I bring to the notice of *Your Computer* readers Dr. Andrew Wright of Betasoft whose software application for the 48K Spectrum, Beta Basic, adds 30 extra commands and a further 20 functions in just 11K of code.

I recently bought a Rotronics Wafadrive for my Spectrum and discovered that because of overwritten addresses the drive was not compatible with Beta Basic. I wrote to Betasoft for assistance and, to my utter amazement, almost by return of post I received a reply from Dr. Wright advising me that the necessary modification was in hand and, upon satisfactory trials, I would be sent a copy.

Now, only a few weeks later, I have up and running a Wafa-based version of Beta Basic which, incidentally, has been upgraded to take better advantage of the drive and printer output facilities.

Peter Marles,
Leeds,
West Yorkshire.

NUKE LEAR

DO YOU KNOW Nuke Lear from CCS? It's the best buy on the market! Why?

- It costs only £2.99!
- It is the only game that can be enjoyed by beginners and experts alike! Levels 1 and 2 are for kids, levels 3-7 are hard enough for the best shoot-'em-up champions, levels 8 and 9 will never be finished evey by the best!
- You get a free compiler with it! Just load it by typing

CLEAR 39999: LOAD "W"
CODE 59900,5636

Then type in or load your Basic program. Type Randomise USR 60000 to compile it, Randomise USR 40000 (=start-address) to run the compiled version.

It will run 20-100 times faster than the Basic version.

H. Schneider,
Hamburg,
West Germany.

GOOD HACKERS

I READ WITH interest your first bytes feature in the April 1985 issue of *Your Computer*. May I first make it quite clear that I am in agreement with everything you say about the modern day hackers, people who seem to delight in attempting to sabotage the efforts of serious DP users.

What I do not agree with is your statement about the origin of a hacker — that is someone who spent hours locked away with a home computer. Long before the advent of home computers the hacker had risen to an almost legendary status. The hacker was the person you sent for when you needed some catastrophic software failure — usually on a PDP-11 mini — fixed yesterday.

A good hacker — and by definition there were no bad ones — had, and indeed still has, the ability to fix anything, corrupted file, application program, system software or whatever, and fix it quickly. Naturally, some of these fixes were a little crude but such was the nature of the hacker that most tended to be rather elegant repairs that tended to become accepted as part of the software.

For such a fix the term "a neat hack" was coined.

John Harper,
Roker,
Sunderland.

YOUR Letters

Your Computer now has its own Prestel Mailbox. Our number is 01991800. If you have any program enquiries send us a message. We will try and give you an answer within a few days.

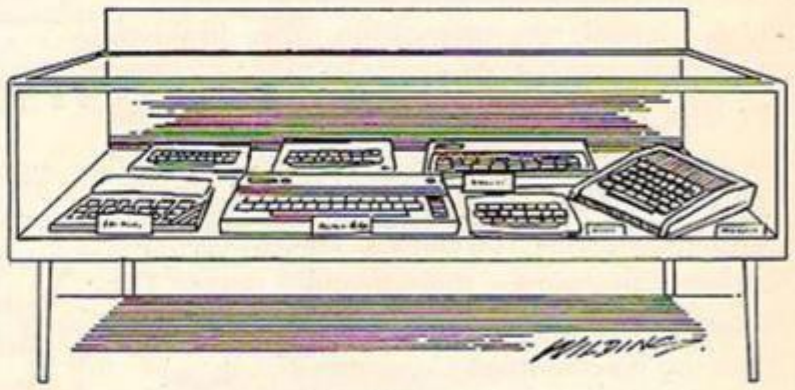
PRESTEL WARNING

I WISH TO issue a warning to future modem owners who are interested in subscribing to Prestel, the British Telecom Viewdata Service. The warning is *watch out, you may be in an area which cannot get Prestel at local call rate.*

(continued on page 27)

"SAVE YOUR OLD COMPUTERS"

COMPUTER MUSEUM



I AM WRITING to ask your readers to think twice before throwing any old pieces of electrical equipment out, especially old calculators and computers.

The urge to collect in the human species is such that today's radios, calculators and especially computers will be tomorrow's collector's items — worth perhaps huge sums of money.

To prove my point, one only has to look at the prices old wirelesses fetch. In the days when such things were common, many people threw them away thinking that their ubiquity proved them worthless. And how wrong they were!

The reason I am making this appeal is so that posterity will be able to look at our present-day devices and marvel at their antiquity.

I am already beginning to build up a collection of old and obsolete microcomputers. They can be obtained for practically nothing, often in pristine condition.

So, think twice before you part with that old computer — it could be worth a fortune one day.

Robert Sedgwick,
Grimsby,
South Humberside.

NEW!

THE GAMES PLAYER

12.95 COMPLETE

Our latest Interface for the Spectrum is the ultimate in games playing accessories. Not only is it a joystick-interface but also a games speed controller. This interface will enable you to become the master of any computer game.

Joystick Interface

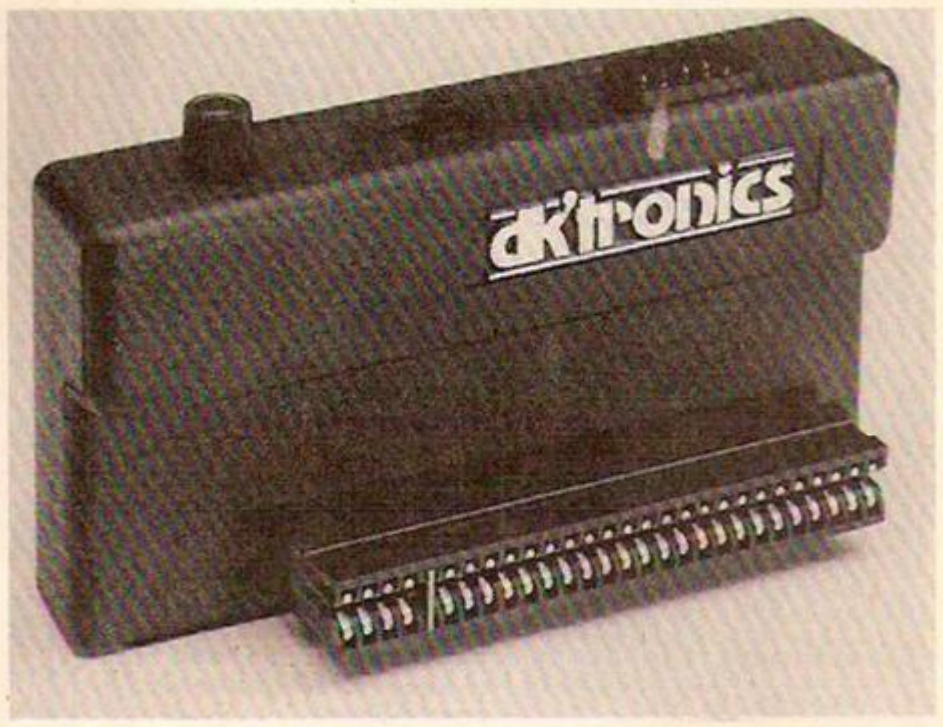
When playing any game at normal speed the interface has all the features you would expect from a DK product. It is compatible with almost all games currently on the market and is fully Microdrive compatible. The port simulates in (31) command and will accept any joystick fitted with a 9 way D plug including the rapid fire types. (e.g. QuickshotII).

Freeze Feature

The secret of the interface is the "Freeze" control, after slotting the interface onto your Spectrum's expansion port you can adjust the speed of any game or program and even "freeze" frames simply by turning the speed control. The games controller has an extremely wide appeal; young children, the disabled, less experienced games enthusiasts, programmers and software developers will find individual benefits, you can slow games down to a complete stop and so improve your skills and high scores. You can also freeze individual screens to examine them in more detail. The freezer adds a new dimension to your games playing (or cheating).

Quickshot II Joystick

The perfect companion for your games controller, the Quickshot II offers the following features: Super positive response. 2 fire buttons. Stabilising suction grips. 4ft lead. Improved control grip. Trigger fire button. Rapid fire option. At only £11.95, it represents superb value for money.



How to Order

The Games Player Interface costs only £12.95 and like all our products is covered by a comprehensive guarantee. You can obtain your interface from any good computer store or by completing the order form below and returning it to:*dk'Tronics Ltd, Shirehill, Saffron Walden, Essex.* or by telephone, quoting your Access or Barclaycard number.
Orders normally despatched within 24 hours.

Please rush me:

..... *Spectrum Games Controllers @ £12.95* .....

..... *Quickshot II Joysticks* ..... *@ £11.95* .....

add postage and packing £1.50

Total: _____

I enclose cash/cheque/Postal Order. Please charge my

Access/Barclaycard No. [ ][ ][ ][ ][ ][ ][ ][ ][ ][ ][ ][ ][ ][ ][ ]

Name:.....

Address.....

..... Tel:.....

Signature.....

dk'tronics

Saffron Walden, Essex CB11 3AQ
Tel: (0799) 26350 10 lines

IN★TOUCH

How to write for *Your Computer*

We called this magazine *Your Computer* precisely because we welcome your views, tips and hints and even your criticisms of machines and software in general. Here's how you go about getting your name into print. Your article should be typed, double-spaced, on A4 paper. A name and address on each sheet would help. Don't forget to tell us which machine it runs on. With programs please include a cassette or disc and some indication of how long it is. Please put what machine it's for on the envelope. Don't forget full instructions to us how to load and list your program and how to enter it for the readers.

The article must be submitted exclusively to *Your Computer*. We pay £35 per published page — that's as it appears in the magazine and includes illustrations.

Telsoft

Telsoft is *Your Computer's* software downloading service. Any program for the Spectrum or the BBC — and soon the Commodore — which has a telephone symbol next to it is available on the service. Both 1200 and 300 baud speeds are catered for. For more details call Colchester (0206) 8068. No more lonely nights typing in endless pages of hex digits.

Message service

You can get messages to us in two ways. Either use the Prestel Telex Link to 892084 BISPRES G or you can use our very own modem, day or night on 01-661 8978. The modem is V21, 300 baud, even parity, 10 bits per character. You simply transmit in upper case "YRC" — our address code, and wait for the acceptance code "+ + + STF GO". Then off you go. Don't forget to tell us who it's for. Sign off with "NNNN" — again in upper case.

(continued from page 25)

It was only after I had subscribed that I found out that the whole country was not at Local Call Rate.

It looks as if I will have to sell my modem soon as our telephone bills are through the roof. If any other Prestel users who do not get the service at local call rate would like to contact me over Mailbox to exchange views on this, my Mailbox number is 082422531. I shall fight on.

Robert Evans,
Ruthin,
Clwyd.

SCREEN ERROR

THANK YOU for publishing my program Screen. However several errors have occured in the text which could lead to difficulty in using the program. The corrections are listed below Page 101, Column 2.

Line 16 "Pressing shift and graphics will alter the letter to an inverse G indicating that keys with graphic characters will have those as face value while the others are normal face value."

Line 28 "1 Indicates"

Line 31 "2 Will"

Line 34 "3 Then"

Line 38 "Editing of the screen may be carried out at any stage up to new-line on 3".

Page 102 Column 2.

Line 11 "PEEK x+1" (No brackets)

In addition the flash character may be altered by Poking 16772 with the code of the character required.

Mark Stenlake,
Whitwick,
Leicestershire.

CREEPY BUGS

IT HAS come to my notice that my program Creepy Castle — March — as it stands will not work on the Oric-1, only the Atmos. This is mainly due to bugs in the Oric-1's Rom but there is also a missing line from listing 1. There should be a line:

```
4525 POKE # 7800, # 4C:POKE
   # 7803, # 4C:POKE # 7806,
   # 4C
```

When the Oric-1 loads in a block of memory, it decides to adjust the Basic program pointers resulting usually in "out of memory" errors. To get around this problem, insert the following lines in listing 1:

```
25 DOKE1024, DEEK (# 9C):
   DOKE1026, DEEK(# 9A)
32 DOKE # 9C, DEEK(1024): DOKE
   # 9A, DEEK(1026): CLEAR
```

I believe that the Val function on the Oric-1 evaluates hex numbers — preceded by a hash — as zero resulting in the machine-code loader not working properly. This problem can be partially solved by making the following changes to listing 2:

```
10 INPUT "START ADDRESS ( - 1
   TO END)";A
20 IF A = - 1 THEN END ELSE
   C = 0
35 INPUT B
40 IF B = - 1 THEN 80
50 POKE A,B,
60 A = A + 1;C = C + B
```

Now −1 is entered to terminate a block instead of "S" and each number entered must be prefixed by a hash character.

YOUR Letters

Also, in the article the command for saving "castle3" should read, A6912 after "Castles" not ,A6192.

Myles Dunlop,
Totnes,
Devon.

OPEN WINDOS

THIS IS a modification to Ian Briscoe's Windos program which may be of interest to those without Microdrives — and maybe some, like me, with — who would like a VDU command to make the Windos system easier to operate. There is a bit of unused space between the program and the UDG area, and this is where this fits. Load Windos, then run the following program:

```
10 RESTORE: DATA 17, 118, 27,
   225, 167, 237, 82, 32 ,250, 213,
   223, 254, 44, 192, 231, 205,251,
   36, 253, 203, 1, 118, 40, 6, 205,
   213, 45, 215, 24, 236, 205, 54,
   32, 24, 231
20 FOR n = 65282 TO 65316
30 READ a: POKE n,a
40 NEXT n
50 SAVE "WINDOS" CODE
   60000,5317
```

Following the normal setting up for Windos — i.e., Rand USR 60000: Rand USR 60003 — insert the command Let VDU=65282. Now try the following Basic line:

```
LPRINT USR VDU, 31, 22, 10, 10,
"HELLO", 5, 5, 6, 10, 5, 5
```

This is exactly the same as:

```
LPRINT CHR$ 31; CHR$ 22; CHR$
10; CHR$ 10; "HELLO"; CHR$ 5;
CHR$ 5; CHR$ 6; CHR$ 10; CHR$ 5;
CHR$ 5;
```

Dave Spagnol,
London E2.

CORRECTIONS

Statement 542 in April's QL Tutorial program was omitted. It is located at hex 458 and reads trap # 0. The hex code for this instruction is 4E40.

The hex loader for April's Amstrad Disassembler needs modifying before it can work. Change line 200 to read:
200 POKE address + y,a
and insert
165 y = 0
205 y = y + 1

The character which precedes the command for enabling the disassembler should be a bar character — shifted @ — and not an exclamation mark as suggested in the text.

The error messages printed in inverse video in lines 6000 to 6040 of April's Spectrum Singlestep program are not clearly visible.
They read, in order:
Number out of range
Not a decimal number
Not a hex number
Not a suitable flag value
Interrupts disabled

Lines 595 and 610 in the listing for April's CBM Pikchachanja are not clearly printed. They should read:
595 GOSUB 800
610 X = X1: Y = Y1: etc

EYEING UP A VDU PROBLEM



ONE FACTOR seldom mentioned in connection with VDU problems is that of viewing distance. A comfortable reading distance for a typical *Your Computer* article is about 40 cm. At this distance a capital A subtends an angle of 17 minutes at the eye. The equivalent distance for a ZX computer on a 12 inch screen is 90 cm, or about three feet, a far cry from the common practice of standing the monitor on top of the computer.

When the screen is too close flicker is exacerbated since more of the screen falls in the area of periphal vision, and also the eye can only comprehend part of the screen at any time, leading to excessive eye movement. My suggestion to those suffering from eye strain is to move the screen further away if at all possible.

Phillip Bender,
Sunderland.

THE ELECTRONICS MAGAZINE PROFESSIONALS CAN'T RESIST.



Electronics and Wireless World is the only electronics magazine to really tempt the professionals.

It's the only one they take the trouble to pick up for themselves.

That's because it's written for the engineer who sees electronics not only as a job, but also as a hobby.

It's written on a technical level that doesn't talk down to you.

It keeps you up to date with all the latest products and processes, applications and equipment.

And it covers every industry where electronics is involved.

Just one look at the new look magazine and you'll see why it gets professionals like you out of the office, and down to the newsagents.

ELECTRONICS & Wireless world

The leading magazine for electronics engineers.

BEGINNERS *first bytes*

Starting out in home computing? First Bytes is for you. Just write to *Your Computer* with any hardware or software problems, no matter how small or simple.

I could do that...

If the few examples on page 31 stimulate you into giving some thought to making more imaginative use of loops, maybe you'd like to try your hand at this month's First Bytes competition and a chance to win our £15 prize. To enter, simply write a short routine to achieve anything you like — but make sure it incorporates no more than five loops — at least one of which should be nested.

Your program should also include a dynamnic variable linked to the increasing or decreasing value of one loop, and a counter.

Send your entry to First Bytes, Your Computer, Quadrant House, The Quadrant, Sutton, Surrey SM2 5AS.

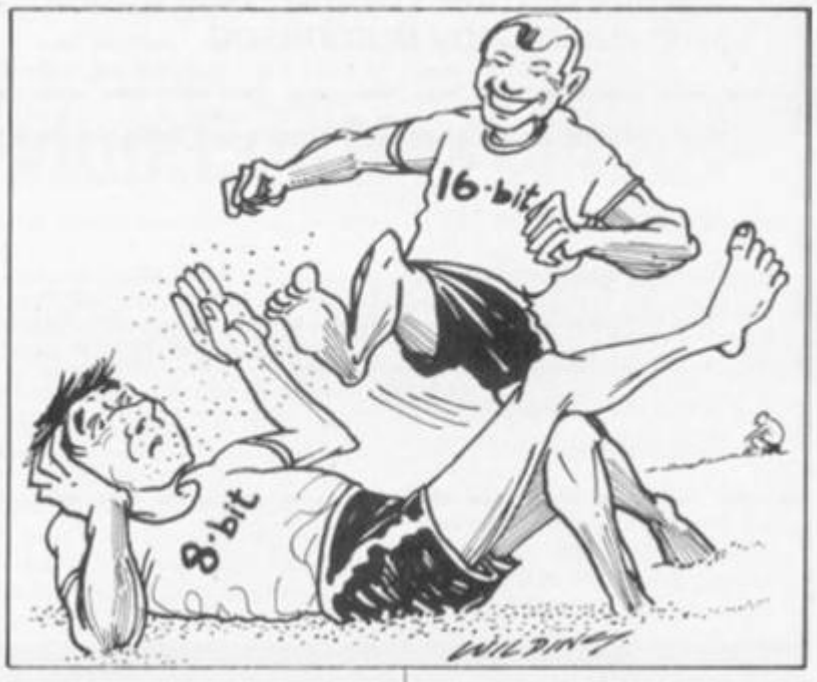
P Wilby, 34 Sheldon Close, Bransholme, Hull wins March's competition to write a program that modifies itself. His routine makes program lines which start with five colons invisible when listed.

By changing the first colon to a zero byte it fools the operating system into thinking it has reached the end of a line. To make the lines visible again change the 0 in line 10050 to 58. The program runs on the Vic-20, and the Commodores 16 and 64.

Anyone interested in the subject of self-modifying code might care to look at *Scientific American's* computer recreations feature. A recent issue introduced the fascinating idea of Core Wars — battles between two or more programs in memory at the same time. The aim of each program is to gain control of all available Ram space by replicating itself and attacking the others.

```
10 ::::PRINT "THIS PROGRAM"
20 ::::PRINT "PROTECTS LINES"
30 ::::PRINT "0 TO 9999"
40 ::::PRINT "FROM"
50 ::::PRINT "PRYING EYES"
10000 A=PEEK(43)+PEEK(44)*256
10010 ADDRESS=PEEK(A)+PEEK(A+1)*
256
10020 LINE=PEEK(A+2)+PEEK(A+3)*2
56
10030 IF ADDRESS=0 THEN END
10040 IF LINE=10000 THEN END
10050 POKE A+4,0
10060 A=ADDRESS
10070 GOTO 10010
```

A bluffers' guide to micros



ADMIT IT. You're not really a computer expert. Okay, you know all about what's at the heart of every computer — a microprocessor, of course. You've probably figured out the oblique reply to the question "But what is a home computer for?" (The correct oblique reply is "What is a piece of *paper* for?").

Maybe you even know enough not to get into a situation you can't handle — like trying to sing the praises of a CBM-64 to someone who owns an IBM PC. But at the end of the day there are still those bits of the conversation when names are dropped or antique machines referred to that make you feel like the man who hasn't been reading the FT. No comment.

Well, *Your Computer* is here to help you. Over the next few months we hope to develop, not just your knowledge, but more importantly, your techniques for defence. As with ju-jitsu, skilled micro-bluffing is all about turning aside remarks that threaten to expose your abysmal ignorance.

First, know your enemy. As with all social groups, there is a recognised pecking order among micro owners. A TI-99/4 owner, for example, is treated very often by the rest of the pack as a complete pariah. Why should this be? After all, as the distressed Texas owner often cries out whenever the pack starts circling him: "It is a 16-bit machine!".

Surely a 16-bit micro owner should be able to kick sand in the faces of mere eight-bit micro owners. But as we watch, we discover that for the Texas owner, at least, this is anything but the case.

The encounter is as horrifying in its way to the detached observer as watching a python swallow a lizard whole in a David Attenborough documentary. Nevertheless, it is instructive, since we are already deep in microbluff territory. What is the true meaning of the piteous cry of 16-bit, coming as it does in stark contrast to the rhythmic tribal grunting of "Eight-bit, eight-bit"?

We all know what a bit is, of course. Defined elsewhere as "a boringly dichotomic entity which precludes rational discussion," the bit is more precisely a binary digit. Microbluffs and microbluffers alike all learned at mother's knee that each of the elements comprising the memory of any computer is a binary system — one state denotes 0, the other state denotes 1. But this cannot help our hapless Texas owner. He is the victim of two things: architecture, and history.

First, architecture. The term eight-bit normally refers to the width of the data bus as opposed to the address bus. The job of the address bus is to access addresses in Rom or Ram. The instruction that the address refers to is sent back to the CPU via the data bus. The address bus is one way. The data bus is two-way — for example the instruction the address bus got hold of might require the transferrence of further data from Rom or Ram, or even to the input/output ports (I/O in microjargon).

Most home computers like the Spectrum, BBC, Commodore 64 etc are referred to as eight-bit micros. This refers to the width of the two-way data bus. And the width of the data bus determines how much information is processed in the CPU in a standard amount of time.

Obviously a true 16-bit micro ought to be able to shove twice as much through the CPU in the same standard amount of time. Just like a six-lane highway can carry twice as much traffic as a three-laner. But — and this is crucial to the TI-99/4 — big motorways can create parking problems in the city centre. For all its 16-bit architecture, only 32K of memory could be accessed by the 9900 chip deep in the heart of ever Texas.

And instead of having just an address bus, data bus and control bus, like the 6502, 6809 or Z-80 chips found in most home micros, it had a separate communications register unit I/O bus as well. So it needed an expensive 64K pin package to keep everything moving around. And instead of carrying on-chip registers like conventional processors, it had blocks of work-space registers in Ram memory.

All it had on the chip was a program counter flag register and the register pointing to the current workspace. So basically it's weird. It had its uses as a dedicated chip in military aircraft and so on, but proved to be too expensive and too strange to be bought by people in large volumes — which chips have to be if they are to be worth making. So much for architecture. Now for

(continued on page 31)

The British Computer Society VARIPLANNER

Printed in multi colour on 020 plastic sheets (24″ x 35″ approx) the Variplanner comes complete with a pack of six coloured drawing pens.

The British Computer Society Variplanner combines a universal planning facility with a trade buyers' guide, and carries a written twenty-year guarantee with each copy purchased.



To: The British Computer Society, 13 Mansfield Street London W1M 0BP

Please send me _____ copies of The British Computer Society Variplanner at £5.00 per copy (including post & packing) each.

I enclose my payment for £ _____

Name of company/firm _____

Address _____

_____

Name of individual purchaser _____

Telephone no. _____

The British Computer Society Planner

Printed in multi colour on 020 plastic sheets (24″ x 35″ approx) the Year Planner comes complete with a pack containing coloured self adhesive stickers and a dry-wipe marker pen.

The British Computer Society Planner combines a perpetual planning facility with a comprehensive buyers' guide list, and carries a written twenty-year guarantee with each copy purchased.



To: The British Computer Society, 13 Mansfield Street London W1M 0BP

Please send me _____ copies of The British Computer Society Planner at £5.00 per copy (including post & packing) each. I enclose my payment for £ _____

Name of company/firm _____

Address _____

_____

Name of individual purchaser _____

Telephone no. _____

(continued from page 29)
history.

When the Texas came out over here, you could only but it with an NTSC colour monitor, so it could set you back £1,000. (Did you know, by the way, that NTSC stands for Not The Same Colour twice?) It spent a long time at £600 in the UK, went through a peculiar phase of being sold for £200, but you could get another £50 back if you sent off a voucher, and ended its days being sold for around £80. Finally, it was withdrawn from the market.

This is a vital piece of home computer mythology, symbolising the legendary price-cuts that reward the patient. It is also a severe lesson in bad marketing. As Commodore chronicler Mike Tomczyk says of TI in his gross book *The Home Computer Wars*, "I figured that if a giant semi-conductor company that made its own chips charged that much money, they either didn't know how to control their manufacturing costs or were gouging profits at the consumer's expense."

So, to summarise, what the pack is conveying to its victim is basically this: "You are a sucker. You bought something that turned out to be slightly less successful step in evolution that Neanderthal man. Worse, you (a) paid a hell of a lot of money for it, (b) bought it for next to nothing off a scrapheap, (c) were given it for Christmas by a loveable but eccentric uncle who thinks that Prestel is a Jewish delicacy".

The pack is demonstrating its irrational but natural fear of the alien. Nearly all of them are 6502 or Z-80 based. There may be a few Dragon owners who are glad it is not their turn to be picked on. There is little the victim can do to defend himself. "To the initiated, the 9900 chip is powerful and flexible," he may call out — this is a strange mantra he has gleaned from an old copy of *Practical Computing*.

He can point out that the mutant communications register unit I/O bus can address up to 4,096 individual bit I/O lines. But he is clutching at straws — the unique TI speech synthesiser add-on has addressed him more often than he has used the computer to address anything else.

He must divert the attention of the pack. As the baying raises to its peak, he plays his trump card. He yells, "Well, I know for a fact that George over there has got a COMX-35 at home!" and runs like hell.

Paul Bond

BEGINNERS first bytes

Elegant programming: using For/Next loops

ELEGANT PROGRAMMING doesn't necessarily mean sitting at your micro wearing a pink carnation and spats — especially if you're female. It's more a question of rethinking those bad old hacking habits you've picked up, so that your self-written Basic routines don't look to others as though you found them at the bottom of a cardboard box.

Take as an example the ubiquitous For/Next loop. It's one of the most powerful Basic commands there is — and probably also the most abused. Check through your own uses of it and you'll doubtless find that you have in all innocence introduced a couple of classic chip-charring catastrophes.

For/Next loops are versatile; use one as a counter set to the number of times you want a particular operation to be executed, to mimic a clock, or to stuff your arrays full of data. They'll always work much better, though, if you observe a couple of golden rules.

First, don't skimp on labelling, especially if you're nesting — that is, introducing one loop or more inside another loop. This is sloppy:

```
10 FOR L = 1 to 10
20 PRINT L
30 FOR D = 1 TO 350
40 NEXT:NEXT
```

Now the proper order of execution might be clear in this simple example — but such routines aren't always so easy to decipher when you're checking over a listing of a program you wrote months before. So why not make the last line

```
40 NEXT D:NEXT L
```

and remove all risk of confusion?

Next, it's wise always to close down a loop when you're finished with it, like this:

```
10 FOR L = 1 TO 10
20 IF L = 7 THEN PRINT
   "SEVEN":L = 10:GOTO 40
30 NEXT L
40 REM PROGRAM CONTINUES
```

There is an exception. You may sometimes want to use the "exhausted' value of L in a subsequent statement. If so, remember that it will usually total one more than the specified value. For example, if you Run the first demo again and then enter Print L in direct mode, you'll find the number printed in response is 11.

Of course, you can also weave in the changing loop value as a dynamic variable in a routine:

```
10 FOR L = 1 TO 10
20 PRINT "*";
30 FOR D = 1 TO (500*L)
40 NEXT D:NEXT L
```

A loop can also be used to create a simple timer. Most micros have a real-time clock held in a reserved string — such as TI$ — but you may want to keep this by for another part of your program. So use a loop instead:

```
10 FOR CD = 10 TO 1 STEP -1
20 PRINT "COUNTDOWN" CD
30 FOR D = 1 TO 350
40 NEXT D:NEXT CD
```

You're probably familiar with the technique for filling one array or more using a For/Next loop equal to the total number of elements involved. However, don't forget that you can nearly always bypass an array provided there are 10 elements or less. Try this:

```
10 FOR L = 1 TO 5
20 READ D$
30 PRINT D$
40 IF D$ = "ORANGES" THEN 60
50 NEXT L
60 PRINT "YOU'RE OUT OF
FRUIT!"
70 END
80 DATA GRAPES, BANANAS,
   LEMONS, PINEAPPLES,
   ORANGES
```

Finally, don't overlook the power that a For/Next loop can bring to all kinds of string-sorting chores. For example, some Basics — such as Commodore's — don't have an equivalent to the INSTR function available on the BBC which searches a string for a specified group of characters and returns its location. But this very useful facility can be emulated:

```
10 A$ = "YOUR COMPUTER"
20 B$ = "PUT"
30 FOR L = 1 TO LEN(A$S)
40 IF MID$(A$,L,LEN(B$)) =
   B$ THEN GOTO 70
50 IF L>LEN(A$) THE PRINT
   "NO MATCH FOUND":GOTO 90
60 NEXT L
70 PRINT "POSITIVE MATCH
FOUND"
80 PRINT "BEGINNING AT
   CHARACTER" L
90 END
```

After trying this version change B$ to "OUR" and Run the program again; next, make B$="NIL".

John Ransley

The flexible floppy disc system

ALTHOUGH CASSETTE tape is a perfectly adequate medium for those people who just want to dabble with computers, most serious users find it too hampering for real computing. It is awkward for handling program files and downright obstructive for manipulating data files of more than a handful of records. The remedy most sufferers of data headaches turn to is the floppy disc.

Discs — Americans call them disks or diskettes — are flat, round platters of magnetic material encased in a plastic shell. They come in a variety of sizes; eight inch, five and a quarter inch, three and a half inch, and three inch. There are also a number of different formats, densities and single or double sidedness.

In order to use discs with a micro you need three elements; a disc drive, an interface and some controlling software. Normally, a disc drive will be sold with all three components included in the asking price, however that is not always the case. Most manufacturers market a disc package designed to work with their computer.

The notable exception to this rule is Sinclair Research, who has decided to plough a lonely furrow with the Microdrive. Yet Sinclair owners who desire the flexibility and convenience of floppy discs can turn to the third party disc manufacturers who also market units for other ranges of micros.

When buying a disc unit, it is worth taking a look at the "official" unit for your system first. This is usually the same as the most popular drive and is important because any disc-based software produced for your system is likely to be available in this format. Before purchasing, check that the drive you intend to buy is supported by the software houses.

You will almost certainly want to transfer your library of software to your disc drive. This should be a trivial task as far as converting your own Basic programs is concerned but may be much more difficult for commercial software.

Depending on a number of factors, you should expect to part with around £200 for a single disc drive. A twin drive unit will often cost less than the sum of two singles as the power supply, controller and interface will be shared.

Remember that eight inch discs are a dying breed. Five and a quarter inch discs are still popular, though the drives can be more expensive to buy. Microfloppies — that is the Japanese three and three and a quarter inch discs — are becoming more and more popular all the time; however the discs are expensive to buy costing around £5 each.

Apart from the hardware, you will also be faced with a choice of operating systems. If there is a system specific to your micro, such as Commodore Dos or AMSDOS, you will have little choice. CP/M is a standardised operating system which will open your machine up to a wide range of software.

Bill Bennett

IT'S 1985 — THE YEAR OF COMMUNICATIONS



Why buy programmes for your Spectrum when a world of free 'telesoftware' is open to you. Discover Prestel, Micronet 800, Viewfax, bulletin boards and open a whole new world. Even user to user.

Everybody's doing it — linking their home computers to giant mainframes and networking to thousands of other micro users via the phone and a modem.

A whole new world of mainframe games, electronic mail, free 'telesoftware', electronic notice boards, real time conversation, armchair shopping and home-banking will be at your fingertips! And at local and cheap rate, phone charges are only around 40p for a whole hour's entertainment.

Spectrum 16K, 48K, Spectrum + and the **VTX 5000 Modem** comes complete with all the software (in ROM) required to access the world of electronic communications, networks, telesoftware and databases (both in public and private. User to user software on cassette £3.95 as extra).

The VTX 5000 requires no external power and fits under your Spectrum to become part of the machine. Only one lead links yoru computer to the outside world.

FOR THE SPECTRUM 16K, 48K AND SPECTRUM + THE VTX 5000 IS AVAILABLE AT A VERY SPECIAL PRICE

£49.95 inclusive of VAT and P&P for a limited period only.

SPECIAL, SPECIAL OFFER

Order your **VTX 5000 NOW** and get a FREE quarter's subscription to Micronet 800 and Viewfax.
Similar bargains apply to Commodore 64, BBC model B,
Dragon 32 + 64.
Acoustic modems from £19.95.

All modems provide 1200/75 baud, enabling access to Prestel, Micronet 800, BT Gold, Farmlink, Citiservices, Homelink, and some free bulletin boards (some databases and networks require a small subscription). Fully BT Approved.

Simply clip the coupon and send it with a cheque (payable to Modem House) to:

MODEM HOUSE, Iolanthe Drive, Exeter, Devon EX4 9EA Tel: (0392) 69295.

Please send to me:
☐ Spectrum Modem(s) £49.95 ☐ User to user software £3.95

I enclose £_____

Name_____

Address_____

_____

Telephone_____

Please allow 28 days delivery. This offer applies only while stocks last.

SINCLAIR, ATARI
COMMODORE

COMPUTER REPAIRS
by the
SPECIALISTS

Walkers
COMPUTER SERVICE AND REPAIRS
Telephone: (021) 643 5474
Telegrams
Shuplug Birmingham
Telex 337124 TWSLDG G

WALKERS will repair your MICRO quickly and efficiently.

Services available to suit the Customers requirements include "one-off" repairs and Quotations.

Most Repairs will be in the range
£15 to £30
subject to machine

FOR INFORMATION
PHONE 021-643 5474

CALL IN AT
58 OXFORD STREET, BIRMINGHAM, B5 5NX

OR SEND S.A.E. FOR DETAILS

THE VIKINGS ARE COMING!!!

SWESCOT are proud to announce that we will soon be releasing several top quality programmes on the international market, made by some of Sweden's most proficient programmers.
And best of all.....PRICES FROM **£1.99**
Du som bor i Skandinavien och söker bra program till din hemdator.

KONTAKTA OS!!!

Vi har det mesta som finns i denna tidning till ***samma*** laga priser som gäller i England.
Dessutom far vi in alla nyheter ***samtidigt*** som de släpps i England.

OBS!!! Vid katalogbeställning v.g. medsänd 5:– Skr i frimärken för portot.

SWESCOT

Box 213
121 02 Johanneshov
Sweden
08/39 27 00 — 08/81 18 01

If you have anything of interest to tell us about your computer club why not contact us on 01-661 3144.

Local news

Memotech

Memotech owners now have a magazine devoted just to them. It has articles on the machine, programs to type in and offers on commercial software. Contact the Memotech Owners Club, 23 Denmead Road, Harefield, Southampton..

Christian

A club has been formed "to promote the use of microcomputers in Church related activities". Christian computer users should contact the Secretary, P.A. Clark at the Christian Micro Users Association, 6 Wakely Street, Sheffield, S6 3RG.

Atari

Atari owners in the Watford area might like to join this likely bunch of WAG's (Watford Atari Group). Yet another offshot of the ever prolific Infomania group, they plan to cover a wide range of Atari related activities. WAG promise a software library and newsletter as well as regular meetings at Infomania HQ. Membership is £15 per year. Interested Atarists should contact Chris Bone (Garston 672235), or write to him for more details at 10 Garston Drive, Garston, Watford Herts WD2 6LB.

Elbug

The publishers of BEEBUG for the BBC have produced a cut-down offshoot for a cut down computer, the Electron. For £9.90 you get 10 issues of ELBUG, and the club provides other facilities such as local user groups, a discount scheme with a number of retailers and a software library. It's available from ELBUG, PO Box 109, High Wycombe, Bucks HP11 2TD.

COMPUTER *club*

Patrick McDermott takes the high road to Glasgow and discovers omnibuses as well as databuses at the S.P.T.E. club.

THERE ARE five, perhaps six, computer clubs around Glasgow. There might be over 100. The difficulty in knowing arises from the fact that they do not make themselves known, particularly to each other. By far the largest and best known is the S.P.T.E. Club organised by John Reid.

When I visited the club for one of the Sunday evening sessions, John was putting on a performance like one of the stall-holders at the famous Glasgow "Barras" market. With a CBM-64, disc drive and monitor, he enthusiastically demonstrated the wonders of computer programming to a gathering of 30 or 40. Not that it seemed necessary to sell them the idea, most listened attentively and stopped him in full flow if he had gone on too quickly.

Elsewhere in the large room, four or five small groups were working on their own, maybe they were playing games; but if they were, then they were silent ones, for games playing is not encouraged until the final hour of each meeting.

The tutorial that was taking place was the easy part of what is a very impressive programming course that forms the main part of the club's activity. This was the second of 12 fortnightly meetings that begin by assuming that the participants have no previous knowledge and end 24 weeks, three test papers and a programming project later.

On completion each member will have a full working knowledge of Basic and a complete set of detailed course notes and exercises for future reference. The course is not as stern as it may sound; the test papers indicate to John and his assistants where extra emphasis is required or if any private tuition is necessary. Just now courses in Sinclair and Commodore Basics are run with an Amstrad course a possibility for the future.

If the whole business seems more like hard work than fun, then that is far from the truth. The membership of 192 is made up mostly from Strathclyde Passenger Transport Executive — S.P.T.E. bus crews and their families, although anyone can join, children with their parents approval only. The meetings take place in the staff function suite at one of the depots, a venue that comfortably provides all the necessary facilities and allows the nightly fee to be kept to 20p for adults and 10p for children.

As with most public computer clubs, there is a span of age groups and while I saw no-one under ten or over fifty, there was a variety of all inbetween working together. Unlike a lot of clubs there was a reasonable representation of female members.

I was surprised to see that there were relatively few computers at the club. Not, I found out, because members didn't have one; but that the organisers preferred people to work together. The theory seemed to work. Spread around the room there were people working on databases, music programs, writing adventure games, helping each other come to terms with machine code as well as Basic. A variety of machines were in use; Commodore 64s, 16s, Vic-20s, BBCs, Amstrads and Spectrums. There were also a variety of monitors, VVS, disc drives and cassettes that seemed freely available.

When younger members found that their joysticks were going down faster than Mary Decker when they played Daley Thomson's Decathlon, John Reid designed and built a more durable customed joystick from the broken one and some extra parts. For more serious breakdowns of computers or peripheries, members can have repairs made via the club which has an arrangement with a local workshop.

Arrangements with other businesses provide discount discettes, discounted software and Activision, and has enabled the club to form its own library. A local book distributor allows the club to review books and then to purchase their choices at a discount. Businesses benefit from greater trade and the club by being able to offer more facilities to its members. Other businesses seeking similar benefits would be made most welcome.

Travelling has never presented any problem to the S.P.T.E. computer club. Free busses are one of the perks of the job and there is no shortage of drivers, a facility that the club intend to make the most of. A full list of outings to computer shows, commercial installations, and some of the computer manufacturers that abound in the area is planned. It is a facility that the club is willing to share with any other local club who dares make themselves known. Other clubs could benefit from both the visits and opportunity to witness an active, well organised and resourceful club at close hand.

The S.P.T.E. Club will welcome any inquiries from business or prospective members and details can be had from the organiser: John Reid, 3 Meadow Road, Partick, Glasgow.



COMCON

Programmable Joystick Interface for the Spectrum

£19.95





Simple and fast programming
Plug the six function connectors into the required Spectrum key positions . . Ready!

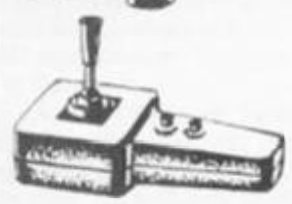
Two independent fire actions
Photon Blasters and Neutron Bombs at the touch of your fingertips

Extension port for Currah Micro speech unit. Combine joystick with sound and speech for ultimate arcade action

Compatible with all Atari type joysticks including Quickshot II (without rapid fire action)

Interface operates joystick parallel to keyboard. Joystick action compatible with any add-ons including Microdrives

QUICKSHOT 2+2 JOYSTICK
modified to incorporate 2 independent fire actions and no rapid fire option
£13.95 incl. VAT and P & P



FLIGHTLINK JOYSTICK
with 2 independent fire actions
£10.50 incl. VAT and P & P

CURRAH µSPEECH UNIT
fits into COMCON extension slot
£29.95 incl. VAT and P & P

Dealer Enquiries Welcome
Phone Ludlow (0584) 4894

ALSO AVAILABLE FROM SELECTED RETAIL OUTLETS

Send to

FREL LTD. Hockeys Mill, Temeside, Ludlow, Shropshire SY8 1PD

Mr/Mrs/Miss _____

Address _____

_____ Postcode _____

Qty	Code	Item	Item Price	Total £
	01	Comcon Interface	@ £19.95	
	02	Flightlink Joystick	@ £10.50	
	03	Quickshot 2+2 Joystick	@ £13.95	
	04	Comcon + Quickshot 2+2	@ £31.90	
	05	Comcon + Flightlink	@ £28.45	
	06	Currah µSpeech unit	@ £29.95	

I enclose a cheque/postal order made payable to FREL LTD for £

COMCON

Subscribe to Computer Magazines

1985 Special Offer (6 months trial)

Copies sent by AIR-MAIL

	Europe	Other Countries
- BYTE	£24	£32
- COMPUTER ANSWERS	16	27
- MICRO COMPUTING	22	31
- MICRO DECISION	19	28
- MICRO SYSTEMS	36	44
- PERSONAL COMPUTER WORLD	17	24
- POPULAR COMPUTING	23	29
- SINCLAIR PROGRAMS	16	25
- SINCLAIR USERS	15	24

Read each month up-to-date information, Product News, Programming and understand more about computers.

Subscribe for Yourself or make a GIFT to friends.

Please fill in the coupon and send it to:

HAULSTERMM LTD
Subscription Dept.
500 Chesham House, 150 Regent Street, London W1
Tel: 01-788 8746—01-439 6288

NAME.....PHONE:.....

ADDRESS:.....

.....COUNTRY.....

I wish to subscribe to the following magazines:

1..... £.....

2..... £.....

3..... £.....

4..... £.....

Enclosed please find a cheque for Total £.....

☐ Please tick box for list of other magazines and books .

SPECTRUM+ MAGIC



Tim Hartnell, the world's best-selling author of books on the Sinclair computers, has turned his attention to the Spectrum+ to produce three major works.

SPECTRUM+ LOGO. Just type this program in, and you'll have LOGO graphics running instantly on your Spectrum+ or Spectrum. No need to buy the language. Comes with complete tutorial on LOGO graphics. Book contains full program and tutorial, £2.99 (ISBN 0 907563 65 2).

EXPLORING ARTIFICIAL INTELLIGENCE ON YOUR SPECTRUM+. Study the fascinating world of Artificial Intelligence, as you demonstrate many of its exciting discoveries with the eight programs in this book. The *Computer Bookshelf* section of *The Bookseller* called this work "the best book on AI I have ever seen". £6.95 (ISBN 0 947695 05 2)

ASTOUNDING ARCADE GAMES ON YOUR SPECTRUM+. Four great arcade games in this special 32-page edition of Kwik-Bytes. Just £1.25 (ISBN 0 907563 70 8)

Available from good book and computer shops, or (post free) from:

Interface Publications Ltd., Dept. QTYC,
9/11 Kensington High Street,
London W8 5NP

(UK Trade: WHS Distributors)

Interface

HARDWARE hitlist

ADD-ON EXTRA

XK Spectrum

Spectrum 48K
Television Services
£20.95

The XK is available as a kit add-on or fitted to your Spectrum for £5 extra.

What it does is hack the Spectrum's memory up into two 32K pages. It also allows you to add up to 128 external pages, each up to 32K, onto your machine.

Each page of Ram can have a program running in it, and have a separate screen window dedicated to messages generated by that program.

One major problem is that most of the more complex games such as Alien 8 and Lords of Midnight won't run on an XK Spectrum, and being a soldered-in modification, you can't quickly change back.

Maxam

Amstrad CPC-464
Arnor Ltd.
£59.90

Arnor have come to the serious CPC-464 owner's aid with a comprehensive piece of hardware containing an assembler/disassembler/editor.

The small board plugs into the Amstrad so that most of the circuit board disappears inside the computer under the existing PCB. It provides an expansion bus extension and a slot for further Rom boards. You also get a 50-page manual which explains the use of the Rom-based assembler and the commands available.

Calling the assembler is done from Basic using extended commands.

Arithmetic operators and labels are supported and parameters can be passed from Basic to the code and back.

The RST command is mentioned only rather briefly in the provisional manual provided. As this controls breakpoints. This could have done with more explanation and examples. Aside from this rather minor quibble, this looks like a product no serious Amstrad user can afford to be without.

Quick Disk

- *Various*
- *Disc drive*
- *Triton*
- *£129*

THE QUICK Disk is designed as a cheap alternative to floppy disc drives, with only a slight reduction in performance.

There are three versions, Spectrum, Commodore 64 and MSX available, each priced at £129 with 100K 3in discs available at £1.99. The hardware consists of the disc drive and an interface box which plugs into the rear expansion socket of the computer. The performance of the drives is only marginally slower than normal disc drives.

A file takes a minimum of one sector and there are 20 by 2558 byte sectors per side, providing a maximum of 20 files/programs per side. Data files may be transferred between the three types of computers using the discs.

The drive repositions itself at its start position after every operation; this adds a further three to four seconds before the next disc access can be made, but does leave the head out of harms way and the data safe.

The quick disks overall are slightly quicker than the Spectrum Microdrives and appear to be reliable. Command format is simpler than Microdrive, but only just. As the quick disk built in software does not take up any additional space in memory, most software can be converted to run on the quick disk very easily using the conversion program provided in the manual.

There are a few problems with the Spectrum version — the only printer that can plug in directly is the obsolete ZX Printer, the Alphacom 32 does not work from the rear of interface. Interface 1 cannot be connected which loses the RS-232 port and modem facilities although a standard Centronics adaptor does work.

The MSX and Commodore versions do not have to sell against competitively priced products and appear to be good value for money, the Spectrum version needs tidying up to produce a viable alternative to Microdrives and stringy floppies.



Triton Quick Disk.

QCOM

- *QL*
- *Communications*
- *OEL*
- *£200*

BLOODIED BUT unbowed by the demise of Prism and Oric, OEL once again sally forth into the world of microcommunications. Once again they have teamed up with Scicon to produce a formidable product for a Sinclair machine. The hardware consists of three units: QCON, QCALL and QMOD. All three units come in QL livery and styling and stack one upon the other.

The unfortunately named QCON is the guts of the system. It plugs into serial Interface 2. It uses the TI 7000 single chip micro and controls protocols, baud rates, receiving and sending data. This can be plugged into a standard modem with an RS-232 interface, or another QCON on another QL to provide short-distance communications.

This, bought separately, would cost you £75.95 and comes with all the Scicon software. QMOD is an autodial, autoanswer unit which, at £79.95, might seem an expensive luxury to the hobbiest, but will make a big impact with the business user.

QCALL is a standard OEL V21 modem at a standard OEL price of £49.95. The hardware is only half the story. What makes this product worth a second look is the software. You get some idea when they tell you they only have room for one Prestel frame at a time in memory, the rest is filled up by the software!

The computer can be used as either a Viewdata terminal or as a VT100 terminal emulator, even down to simulating the numeric keypad. These models can either be accessed via a series of menus or the confident can just use command words.

Using Prestel is simple in as far as using Prestel is ever simple. The # and * commands use the Enter and / keys. While on line, frames can be saved, loaded, printed either in text only — i.e., fast — or a full graphics screendump with shading is available which takes a few minutes. The phone book you load on booting the software can contain up to 50 named pages. Each entry on a page is given its own number and prompt string, so once you're through, logging-on is automatic.

The filing commands, again available when on line are very comprehensive, indeed they represent a major improvement on QDOS, with the sort of facilities you would associate with a proper DFS. Data on Microdrive can be encrypted and, if necessary, this encrypted version can be transmitted, with the encryption code sent by some other means.

A command sequence can also be saved on Microdrive. This allows the user to, for instance, write a message for a Telecom Gold mailbox, run his mailbox program and then walk away and let the computer get on with it, even using delayed send to send it while he's asleep!

User-to-User comms works very smoothly. Although 1200 half duplex, time sharing between both ends means it appears full duplex. Both message and file transfer is possible, with checksums sent and echoed in the latter case. Of course, this unique protocol means a QCOM user won't be able to talk to anyone else, even should they wish to converse with such mere mortals in the Spectrum and BBC world.

For the business user, the simple menus and the ruggedness of the software won't leave him with a crashed program and a big phone bill. The hobbiest will revel in the numerous clever facilities, and it might even find a market as a cheap alternative to buying a VT100 terminal for mainframe users.


CBS
ELECTRONICS
SOFTWARE
PITSTOP II
5
EPYX

IF YOU DRIVE FAST AND THINK FAST, YOU'LL LAP UP 'PITSTOP II.'

'Pitstop II' is here.
And with it comes all the thrills, spills
and nerve-jangling action of competitive motor racing.
But there's much more to 'Pitstop II'
than just foot down, flat out and hope for the best.
Because 'Pitstop II' demands fast thinking
as well as fast driving.
You've got to watch your tyres; watch your fuel;
watch that car coming up behind.
You've got to decide whether you can afford to make a pit stop.
Or whether you can afford not to.
With 'Pitstop II' you not only drive your race,
you plan it as well.
And the pressure's really on.
If you think you've got action games licked,
try a few laps with 'Pitstop II'.
You may have to think again.

Also out now on Epyx:
IMPOSSIBLE MISSION · PITSTOP I
BREAKDANCE · TEMPLE OF APSHAI
SILICON WARRIOR · JUMPMAN
DRAGONRIDERS OF PERN · LUNAR OUTPOST
Plus new releases:
STARFIRE AND FIRE ONE · MURDER BY THE DOZEN

CBS™ ELECTRONICS SOFTWARE

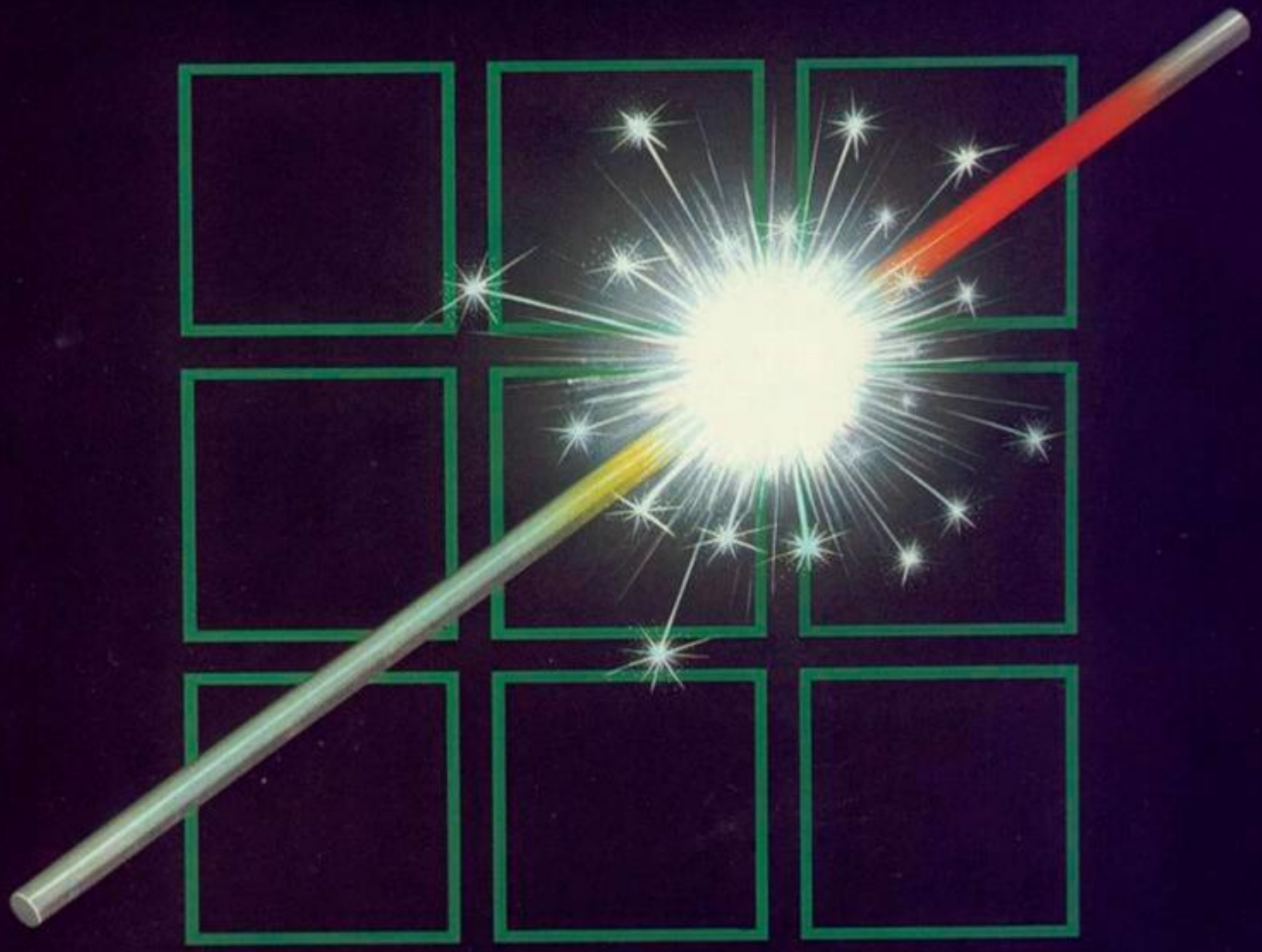
FOR COMMODORE 64

EPYX™ COMPUTER SOFTWARE

Available from all good software outlets. Authorised dealers order from: The Software Sales Service. Tel: 01-636 6433/4. CBS Computer Software, Ashbrook House, 3-5 Rathbone Place, London W1.

INCENTIVE

CONFUZION



THE FUZION OF MIND AND MACHINE

★ AMSTRAD ★ SPECTRUM ★ COMMODORE 64 ★ BBC B ★ ELECTRON ★

Price £6.95 Trade and Credit Card orders: Telephone (0734) 591678

INCENTIVE, 54 London Street, Reading RG1 4SQ

Star chart

KEY

★ ★ ★ ★ ★ Best of its type
★ ★ ★ ★ Very good
★ ★ ★ Good
★ ★ Average
★ Below par

Moon Cresta

ZX Spectrum
£6.95
Shoot'em-up
Incentive

★ ★ ★

The Nichibitsu arcade classic, with an opportunity to win your own dedicated Moon Cresta machine. You blast away and score bonus points by docking successfully with the mother ship.

Stay Kool

ZX Spectrum
£6.95
Arcade adventure
Bug-Byte

★ ★

Everyone raved about Manic Miner but what Bug-Byte seem to have forgotten is you must put some oomph into the graphics if you want to get away with this sort of thing. Silly jokes about police boxes and doctors are not enough.

Caveman Capers

BBC Micro
£7.95
Moon buggy derivative
Icon

★ ★

Nice to see some games for the BBC Micro after all this time. Your caveman rides on the back of a perambulating platypus. You must jump holes in the ground but avoid doing this when a low-flying bird is around.

Pole Position

CBM 64
£9.95
Road Race
US Gold

★ ★ ★ ★

The archetypal road-race game for your 64. It's all here, practice round, qualifying round, racing against other vehicles. Only carp is the under-use of CBM-64 sound facilities.

SOFTWARE Shortlist

Formula One

■ *ZX Spectrum*
■ *Management game*
■ *CRL*
■ *£7.95*

★ ★ ★ ★

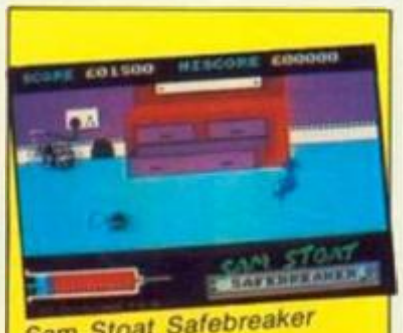
FOOTBALL MANAGER with racing cars. Fabri, De Angelis, De Cesaris, Piquet — you can hire them all provided they haven't already been bought up by your Spectrum. You can load up previous games, enabling you to continue a tournament over a long period of time, you can use a Kempston joystick and from one to six people can play at a time. There are five levels of play depending on whether you are a novice, junior, average, good or expert manager.

The six teams the players can manage include Brabham, Ferrari, Lotus, Williams, McLaren and Renault. You can also choose to be a driver — the ability to add new games in is a good one: stops the game getting out of date. After this you can select a sponsor, Saudia or Denim or whatever.

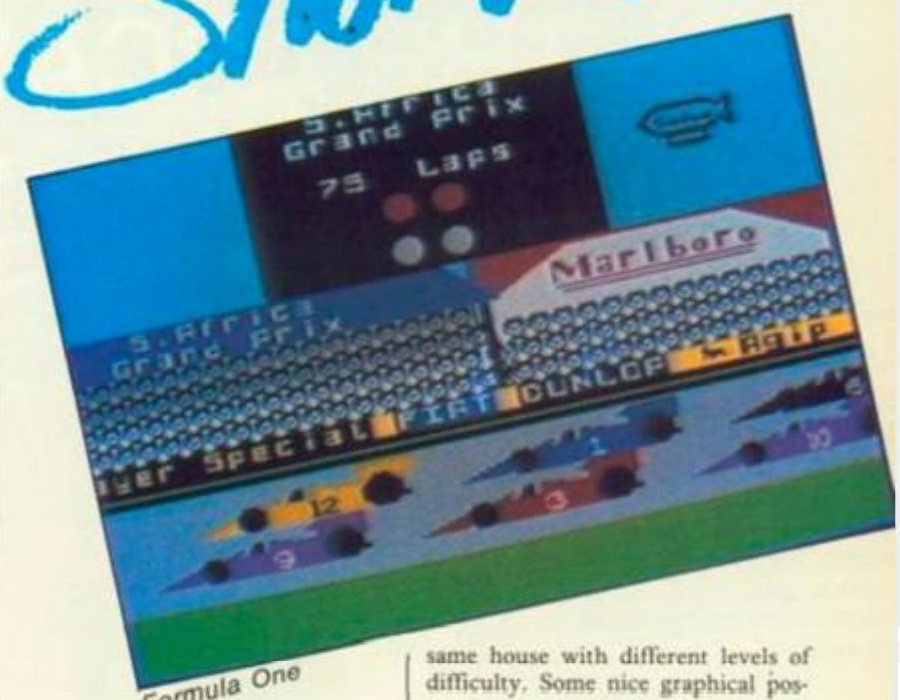
Now down to the nitty gritty — choosing your driver and then outfitting the car. Allotted a sum — depending on your sponsors — usually around £630,000, you can improve the driver, chassis, engine and pit crew. The more money you spend on your pit crew the faster they move in the pits. This is crucial, because although the race itself is randomly generated by the micro in the style of Addictive Games' Football Manager, you control tyre changes and adjustments by steering your man around the screen.

The graphics are functional rather than brilliant — but the heads of the crowd turn to watch the cars and the Goodyear airship moves majestically across the screen. After the race you are shown who won and how they're doing in the championship stakes. Other interactive elements of the game include deciding what sort of tyres to use, dependent on weather conditions, and when to go into the pits. Simple, enjoyable, no doubt socially divisive with six people fighting to get at the controls of one Spectrum.

Paul Bond



Sam Stoat Safebreaker



Formula One

Sam Stoat Safebreaker

■ *Spectrum 48K*
■ *Arcade adventure*
■ *Gremlin Graphics*
■ *£6.95*

★ ★ ★

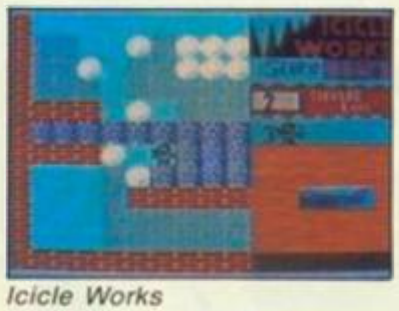
THE LATEST character to emerge from the warren of the Gremlin Gang, Sam Stoat would appear to be as guilty as Monty was innocent. Intent on stealing a very valuable diamond he braves bouncing bed-springs, runaway pool balls, nasty green bottles, pogo gnomes and deadly gnomemobiles in his quest.

Rather like Statesoft's Icicle Works, you get four main scenarios to choose from. Sam prowls about in the dark below four houses ranging from easy to hard. Press the fire button and pop goes the stoat — you're in the house of your choice.

The basic scheme of the game is to locate the explosive bomb and match — then you can blow the safe. Having grabbed the diamond and whatever other jewellery may be lying around in the house, you can then move on. Each house contains 20 screens including the vital bottle of stoat elixir that boosts Sam's blood level — shown graphically in the form of a syringe at the bottom left hand side of the screen. At the top is shown high-score and how much money you personally have gained ill-gottenly.

The maximum score attainable is, we are assured, £64,384. This is not a game that I personally would go wild over. When all's said and done, it has to be remembered that the four houses with 20 screens are just the same house with different levels of difficulty. Some nice graphical possibilities are hinted at, but Gremlin have a little way to go yet if they want to mutate into something bigger and meaner. Keep trying though, lads.

Paul Bond


Icicle Works

Icicle Works

■ *Spectrum 48K*
■ *Boulderdash clone*
■ *Statesoft*
■ *£6.95*

★ ★ ★

DID THE ELECTRO-WIMP band name themselves after the game or vice versa? We may never know. Nevertheless, Icicle Works is a taxing and exciting game which bears many hereditary traits of Statesoft's earlier big hit, Boulderdash, for the Commodore 64.

The similarity lies in tne snowballs. You dash around the screen, clearing paths and collecting parts of objects. If a bunch of snowballs falls on your head, you lose a life.

There are four main screens apart from the entry screen. This last is quite simple. You just saunter down from the top of the screen, grab a two-part key and decide which set of stairs you are going to go down.

In the first set you assemble a jet fighter and release a stream of water.

(continued on page 41)

HOT FROM

SEGA®

THE ARCADE WINNERS

released *NOW*

SPY HUNTER

THE OFFICIAL HOME VERSION OF BALLY MIDWAY'S ARCADE HIT

- You control the turbo charged race car/hydro spy boat.
- You control a deadly arsenal of missiles, machine guns, oil slicks and smoke screens.
- Sophisticated spy-challenging graphics.

U.S. Gold is stocked by

Boots, John Menzies, WILDINGS
WOOLWORTH, WHSMITH,
Rumbelows
and Spectrum Shops













64
COMMODORE CASSETTE 9·95
DISK 12·95

SPECTRUM CASSETTE 7·95

U.S. GOLD
At American Software

Exclusive manufacturers for SEGA and Bally MIDWAY

For release schedule and trade details contact:
Centre Soft, Unit 10, The Parkway Industrial Centre, Heneage Street, Birmingham B7 4LY. Telephone: 021-359 3020. Telex: 337268.

Star chart

Mama Llama

CBM 64
£7.50
Arcade adventure
Llamasoft

★ ★

Ingenious 10 by 10 rotating grid enables you to select from five scenarios in which you protect Mama Llama and her two babes voyaging through the cosmos. You can place retrogenesis and antigenesis devices into areas of the game to block attacks for you. This is an irritating game to play — games for purists are all very well but we at YC feel Jeff's getting too involved in his own head.

Frankie 2000

BBC Micro
£7.95
Fantastic voyage
Icon

★ ★ ★

Right-hand side shows X-ray view of human body, indicating where your minisub is in the bloodstream. Left-hand side is the arcade action as you journey through the trachea, etc., shooting germs. In the left lung you encounter cigarette ends!

Berks

Commodore C-16 and Plus 4
£6.95
Robotronesque
CRL

★ ★ ★

More genocide. Tool around shooting at pathetic robot Berks edging their way round a total of 32 randomly generated maze screens. Paralyse the flashing diamonds that threaten to crush you. And serve you right.

Major Blink

Commodore 16 & Plus 4
£6.95
Painter
CRL

★ ★

Major Blink is the creator of the Berks. He is harassed by "bears" and drones who try to stop him painting the blocks on the screen. A competent implementation of this old favourite.

(continued from page 39)

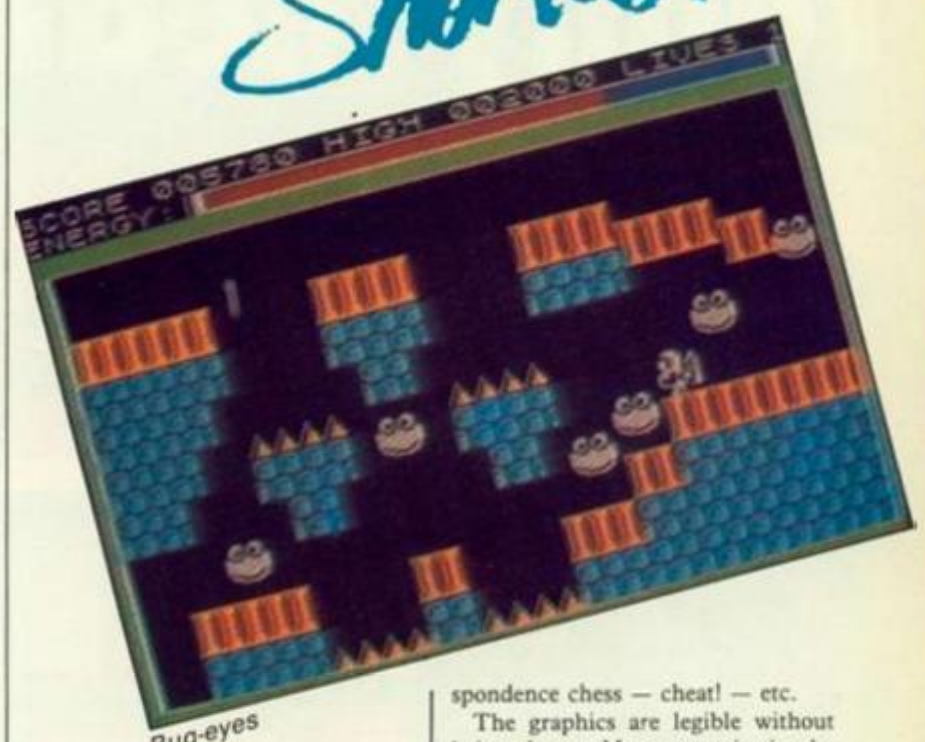
On the second set you build a railway engine while moving around a maze; in the third you attempt to destroy volatile puffins by dropping snowballs on them; on the fourth you assemble a ghetto blaster.

The modus operandi on the last screen is the most ingenious of all. The screen displays a central line of mystery boxes. You knock snowballs down on to them. When you clear a path underneath segments of the ghetto blaster fall from the boxes. You then sweep back and collect the parts. As with the engine and the jet what you are building is gradually displayed on the right-hand side of the screen. Once you have built the radio you start collecting bonus points — but only if you collect the individual letters B-O-N-U-S in the correct order.

Each of the four main screens has exit doors which you use to pass through into ever more mind-boggling levels. You have to get through each part of the game in a certain time — too little time! — this one should appeal to the Chinese puzzle mentality.

Paul Bond

SOFTWARE Shortlist



Bug-eyes

Bug-eyes

- *Icon*
- *Arcade adventure*
- *Spectrum 48K*
- *£6.95*

★ ★ ★

XXABANEANS RULE OK. Well, of course it's not OK since they intend to wipe out all intelligent life and have the universe to themselves. The dummies have invaded earth in a giant starship disguised as a meteorite. Your job is to penetrate down through the 10 levels of the ship and destroy its power generator.

Well-implemented graphics and a sense of humour make this game worthy of comparison with games in the style of Manic Miner. The big-nosed gliding ogre, the terrible twisting thingies, the wigglers and Big Jake all combine to despatch you with a desparing little squeak — all the more pathetic because of the Spectrum's not-wonderful sound capacity.

On the first screen you encounter the stamping stompers, a fiendish arrangement of ascending and descending plungers which make it a little like trying to walk through an internal combustion engine. Your little spaceman can only walk forwards or back, no jetpacking. Timing is of the essence. On most screens it is worth finding a place to ponder on how to scramble through the next set of obstacles.

When you fall through into the second screen you face the blinking bouncers. You also have a problem with disappearing bridges. The combinations of problems seem to grow increasingly more complex as you approach the base of each screen. You might miss the bouncers just to find yourself plummetting onto needle sharp rocks from a non-existent bridge.

Lazer phazer blazers, the third screen, is really two screens in one. There are three layers of ray guns then you have to work through a cavern of spiders casually reeling and unreeling from the roof on their grisly gossamer threads.

Icon may not be a prominent name now, but with quality like this they soon will be.

Paul Bond

Colossus Chess 3.0

- *Atari*
- *Chess game*
- *English Software*
- *£9.95*

★ ★ ★

IS THIS THE greatest chess program on a micro? According to the handbook, Martin Bryant's Atari conversion of his Commodore 2.0 original thrashed 21 other programs mostly by 16-0. That includes Odesta's Chess 7.0 — Apple/Atari — based on a former World Champion program. White Knight II — BBC — it beat 13-3, Sargon III 10-6, and the excellent Parker Bros Chess — Atari, IBM PC — written by David Levy's Intelligent Software (Cyrus IS) — by 12-4. The list does not, however, include Psion's 3-D Chess on the Sinclair QL.

I tested it against the Parker cartridge and it confirmed its form. When it plays in Tournament mode — one of the six available — it claims an ELO rating of 1800 and gives moderate club players like me a challenging game. There are easier modes for beginners, plus Infinite and Problem modes for correspondence chess — cheat! — etc.

The graphics are legible without being showy. Move entry is simple, by either typing them in (e2-e4) or using the cursor keys. Pressing the space-bar toggles between the game board and a separate screen which lists the moves, shows the time on each player's clock, position and material rating and the program's latest thoughts.

Colossus also offers most of the other features you might want, including back-step, save and load game, and replay. You can even adjust the weight according to which positions are assessed, as like most programs Colossus will swap a small amount of material for a large positional inferiority.

The only major flaw is the handbook, which is almost illegible — black dot-matrix type on red paper — and has a cover of almost unsurpassed embarrassingness.

Atari chess enthusiasts have a number of options — Sargon, Chess 7.0, David Kittinger's 3-D Mychess, Parker Bros Chess — but except for the awful Atari Chess cartridge, they are all at American prices, i.e., very expensive. The fact that this is British, probably better and third to a fifth of the price makes it a best buy on either tape or disc. Highly recommended.

Jack Schofield


Colossus Chess 3.0

(continued on page 43)

With Quest the QL really means business


Executive Series


QL Expansion Console


Memory Expansion Board


QL Cashtrader*



CP/M 68K


- Disk Drive

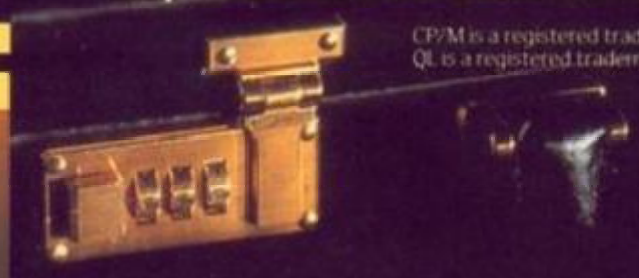
*Available from QL stockists or direct from Sinclair Research Ltd., Camberley (0276) 68311

Quest's Executive series of quality peripherals and software for the Sinclair QL allows the business and serious home user to fully realise the full potential of the most exciting computer of the 80's.

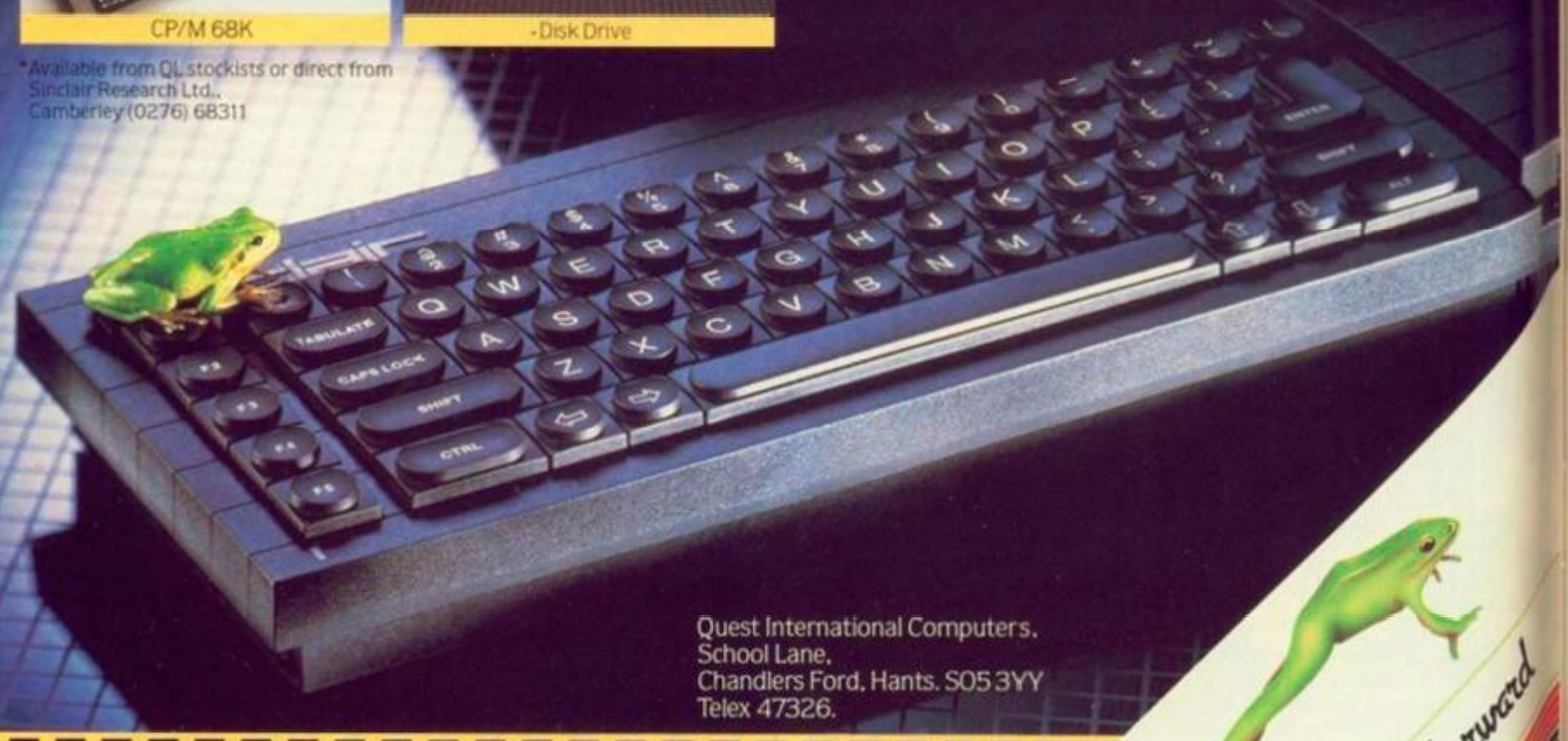
Post the coupon below to obtain details of a wide range of Quest Executive products including:

- CP/M 68K
- Business Accounting Software
- Floppy and Winchester Disk Drives
- Memory Expansion Boards
- Monitors
- Printers
- Consumables

Telephone Sales Desk 04215 66488



CP/M is a registered trademark of Digital Research
QL is a registered trademark of Sinclair Research



Quest International Computers,
School Lane,
Chandlers Ford, Hants. SO5 3YY
Telex 47326.

Please send me details of the Quest Executive Series

Name _____ Tel. No. _____

Address _____ My QL Serial Number is _____

_____

Position _____ YC1

Star chart

Android 1

CPC 464
Vortex
Shoot-em-up
£7.95
★ ★

Vortex made a name for themselves with TLL and Cyclone. They might have done better to bring out conversions of those games rather than this rather tedious game. Primitive graphics combined with naff sound effects and unoriginal material make this possibly their worst release to date. You have to get to the reactor core before it blows up. To do this, you shoot your way through walls, go through mazes, sideways scrolling and plan views. Naturally there are mutants to blast out of the way.

Don Juan

Oric/Atmos
No Man's Land
Adventure
£8.50
★ ★

Perhaps it was inevitable that sooner or later this French software house would turn to the national obsession — l'amour. Given a choice of a number of young ladies to attempt to seduce, of varying coyness, you must seek to entice them into your little love nest by entering the right keyword at the right time. Some nice humourous touches; might provide some entertainment when inebriated.

Rocketball

C64
IJK
Sport Simulation
£6.95
★ ★ ★

"This was never meant to be a game" in case you hadn't guessed this is Rollerball, hailed at the time as a grotesquely violent film IJK have removed all the blood and gore, and discover underneath a pretty trivial sort of game. Not bad as sport simulation goes, but I don't think International Football will be knocked off its perch by this one.

(continued from page 41)

Banjax

- *BBC*
- *Robico Software*
- *Arcade Adventure*
- *£9.95*

★ ★ ★

BANJAX IS one of those games that is enjoyable to play even though you do not get very far with it. Despite having been given some tips by Robico this reviewer was only able to explore less than a quarter of the game's 240 locations, but liked what he saw: pleasant landscapes, smooth animation, and just enough threats from spiders, blobs and suchlike to keep you on your toes.

It also boasts some of the best graphics in a BBC game since Frak. Like Frak is uses Mode 1 but varies the pallette to give a different four colours in each screen.

Although challenging enough for those who seek challenge, the game has a pleasingly relaxed quality. As the character you control — a bear wearing a baseball cap — is unarmed you must avoid hostile creatures in your path. But if you do not feel up to dodging them you can leave the room. And when you return they are usually gone.

Some rooms, however, are blocked by gargoyles and guards. To gain access more energetic adventures will need to collect an assortment of objects. They will also have to map the territory thoroughly if they are to achieve the goal of the game and reach the Inner Sanctum of the Golden Temple.

Simon Beesley



Tempest

Tempest

- *BBC*
- *Superior Software*
- *Arcade Classic*
- *£9.95*

★ ★ ★

IN HIS excellent survey of the arcades, *Invasion of the Space Invaders* Martin Amis calls Tempest the most abstract of all arcade games. The player is in charge of a claw which patrols the rim of a grid, a cobweb-like shape with lanes converging on a hub.

Out of the hub come a variety of what can only be described as animated geometrical figures — spikes, diamonds, stars, and so on. The player's task is to contain them — with the aid of a blaster or, as a last resort, a super zapper.

This version, translated to the BBC with Atari's approval, is the first to appear on a home computer. In its arcade form the use of sharp vector graphics creates a spectacular display as the various shapes cart-wheel outwards and then flip along the rim. But much of the game's impact is lost with pixel graphics: lines look too jagged at this resolution.

Nonetheless Tempest is a sufficiently original game to be worth playing however it is implemented. As far as possible Superior Software have recreated its features faithfully, with nine different grids, 255 levels, and, although rather fuzzy, fast-moving graphics.

Simon Beesley

SOFTWARE Shortlist



Banjax

Flyer Fox

- *Commodore 64*
- *Flight emulator*
- *Tymac*
- *£9.95*

★ ★ ★

A NICE SIMPLE stick and string air combat emulator, spoilt somewhat by the premise that Mig fighters feel the need to shoot down civilian airliners in international airspace. They only do it in Soviet airspace. You are piloting a fighter in escort of a passenger jet. The screen display gives you radar on the left, compass on the right, artificial horizon in the centre plus showing altitude, fuel and score. Messages are also flashed up on the altitude reading to inform you when you are at the same altitude as the jetliner and also to warn you of imminent contact with hostile aircraft.


Flyer Fox

The view from the cockpit shows a flat plain criss-crossed by straight lines to form a geometrical grid. This stretches away convincingly to mountains in the distance. When the game starts you are automatically elevated to the same height as the air-liner you are defending.

You can't get any higher than the airliner. It always flies at your service ceiling.

Just before the attack the computer speaks — no add-ons required — and says "Mayday". It says other things at other times, all of them unintelligible.

All in all, good graphics, gripping combat action, garbled speech synthesis, all combine to make a tense and enthralling game.

Paul Bond



Dragon Torc

Dragon Torc

- *Spectrum 48K*
- *Arcade adventure*
- *Hewson Consultants*
- *£7.95*

★ ★ ★

MAROC IS back. So what? Well, this is the entity who vanquished the Lord of Chaos and banished him from his earthly realm — a neat thing to mention in job applications. Afficionados of Hewson's Avalon will remember him; more importantly, they will have experienced the lateral thinking necessary to get things done in this program. Hardly anyone does anything for themselves; Maroc kicks off by projecting his soul — not one of the more manoeuvrable souls I may

(continued on page 45)

The Dawn of a new beginning for your Spectrum

Introducing Discovery 1 – quite simply the most advanced and comprehensive disc drive unit yet developed for the Spectrum and Spectrum + computers.

Discovery is the breakthrough in design, performance and price which promises to make other Spectrum solutions obsolete. Just look at its advanced features:

- The very latest 3½ inch disc drive unit
- Peripheral through connector
- Parallel printer port
- Joystick interface
- Video monitor port
- On-board power supply



But the biggest discovery of all is the price – just £199.95

Upgrading to a dual-drive system is simple with the 'Discovery +' upgrade package – £139.95, or choose a purpose-built twin-drive unit, 'Discovery 2' – £329.95.

THE DISCOVERY RANGE
- Available exclusively through larger branches of Boots and supported by a brand new range of popular 3½ inch disc software.

AVAILABLE FREE
- Memorex disc twin-pack + five free discount vouchers.

Further product information is available from

Opus.
Opus Supplies Ltd.,

55 Ormside Way,
Holmpthorpe Industrial Estate,
Redhill, Surrey
Telephone 07376-65080

Star chart

A Day in the Life

Micromega
Spectrum
£6.95

★

One of those twee games featuring you-know-who (snigger, snigger) a bloke with bald head and glasses who is (tee-hee) quite important in the (ha-ha) U.K. computer industry.

Oh no, oh no it's no good I can't hold back, it's Sir Clive and the game has really primitive graphics.

Dukes of Hazzard

Elite
Spectrum
£6.95

★ ★ ★

Them good ol' boys can now just roll along your Spectrum. The screen display is excellent and the game is rather more playable than some of Elite's previous offerings.

Up to now the company's main achievement has been the holographic label on the outside of the cassette.

The Duke boys have to make it to the start line of the road race but helicopters, Hell's Angels, and of course, Boss Hog, all conspire against them.

They drive along the motorway changing lanes and chucking bombs at on-coming vehicles. More fun than a traffic jam.

Pacmania

C-16
Pacmanesque
Mr Chips Software
£5.99

★ ★ ★

The old arcade classic revisited on the Commodore 16. Afficianados of Acorn Snapper or other more traditional implementations of the Atari original will probably find themselves shocked and stunned by this version.

The ghosts are completely anarchic, they hold to no known norm of civilised behaviour, recovering almost instantaneously.

(continued from page 43)

say — but quite a lot of Maroc's soul's work is done for him by a servant creature.

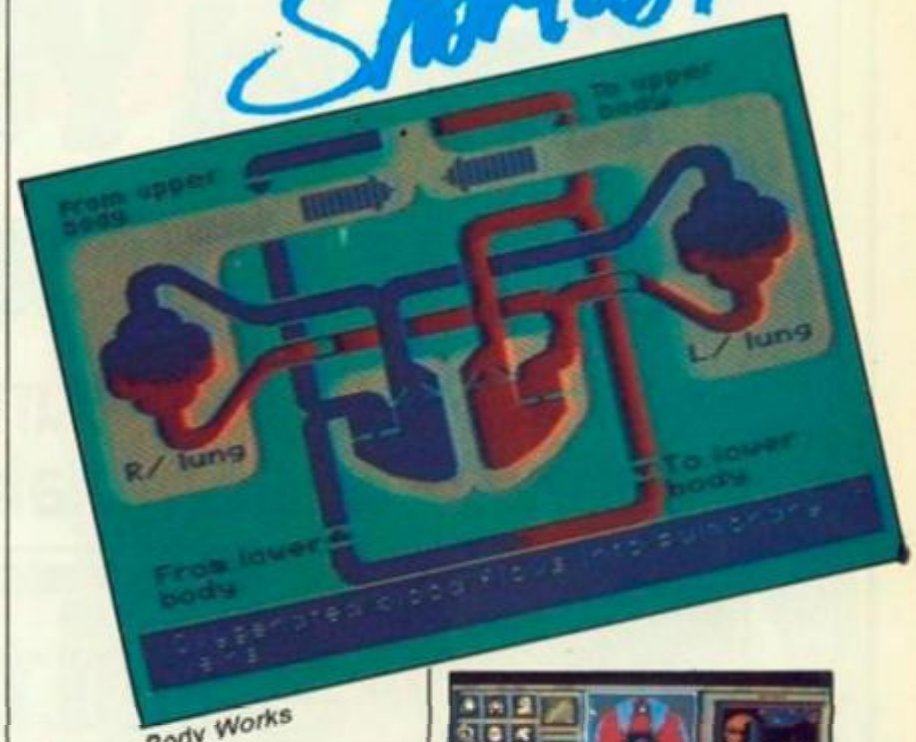
To move, you get the arrow pointing to move. Press the fire button once and the scroll changes to show the move you have selected and how many more uses of it you have left. "Project they soul" hints the scroll. In the style of Gargoyle's Tir Na Nog, you have to move around on pathways.

To access the servant, you scroll as before and press the fire button twice. A small will-o'-the-wisp appears which you control with the joystick instead of Maroc.

The graphics are rough — scrolling, sacrificing smoothness for colour, so sometimes irritating to the eyes. But I am sure that the actual mechanics of the game will prove an irresistible addictive factor to adventure fanatics.

Paul Bond

SOFTWARE Shortlist



Body Works

Body Works

- *Spectrum*
- *Genesis Productions*
- *Educational*
- *£14.95*

★ ★ ★ ★

IS THERE a doctor in the software house? Yes, there is, and it's Dr Jonathan Miller, star of stage, screen and operating theatre. If you don't remember Beyond the Fringe you may remember the mammoth documentary called The Body in Question.

The program in question is based on the pop-up book *The Human Body*, also published by Genesis Productions, a new company specialising in books and computer software. Consultant physician David Jefferys also worked on the project and one suspects a lot of the real slog was done by Five Ways Software's Andrew Rutherford (graphics), and Roger Moffat (code).

The program takes you on a trip round your body, dealing with cells, digestion, respiration, circulation, nerves, and muscles culminating in a marathon run simulation.

Interaction is the name of the game. Apart from pushing the space bar to animate each function, you can key in your own data. So you can choose between fats, proteins and carbohydrates in the digestion program.

It's not a biology revision program — it doesn't claim to be.

What it is, is an informative and interesting way of putting ideas together for yourself.

The final program in the suite, Marathon, is like a flight simular for the human body. Running eight times faster than real time, the simulation allows you to enter a course from 5-26 miles.

The body monitors displayed on the screen in the form of black graphs include heart rate and output, stroke volume, temperature and lactate.

Paul Bond

Shadowfire

- *CBM/Spectrum*
- *Beyond*
- *Adventure*
- *£9.95*

★ ★ ★ ★

IN THIS ADVENTURE your quest is to transport your crack and deadly — why can't they be bungling and harmless for a change — team onto the enemy spaceship. Once there, you have to fight your way through the corridors to rescue Ambassador Kryxix.

All this in 100 minutes of real time before the Ambassador cracks under interogation and tells the bad guys Prince Phillip's Prestel mailbox number. There are six members of your party, each of which have particular strengths and weaknesses. There are various characters around to fight off, doors to open and things like the self destruction mechanism of the ship left lying around.

Lee Paddon



Shadowfire



Super Huey

Super Huey

- *Spectrum*
- *Cosmi/U.S. Gold*
- *Simulator*
- *£11.95*

★ ★ ★ ★

THE GAME goes out of its way to take you gradually through each learning stage till you gain mastery of your "flying gearbox". There's plenty of clear instruction in the manual, including a step-by-step guide on how to get into the air, no mean feat! Once up there your friendly computer will provide you with handy hints on how to stay there.

Once you think you've got the controls sussed, you're ready to proceed onward.

Lee Paddon



Spitfire 40

Spitfire 40

- *Commodore 64*
- *Mirrorsoft*
- *Simulator*
- *£9.95*

★ ★ ★ ★ ★

THERE ARE three display's — the traditional out-of-cockpit, the obligatory map, and a superb reproduction of the Spitfire instrument panel which takes Commodore graphics to new heights. Not combining the instruments with the forward view has two advantages, better instruments and a better view from the cockpit.

Three game modes are included: practice, combat practice and combat.

Lee Paddon

Could YOU get a Newspaper Scoop?

▸ Addictive launch STRINGER ◂

Reporter Extraordinaire in 'The Hotel Caper'



STRINGER is an arcade adventure game in which you are a press photographer for the "Daily Blurb" set the task of snatching a shot of a Film Star, Polly Platinum in an hotel. To hinder your attempts your camera, flashbulb, press pass and the key to the lady's room have been hidden in the hotel and these items have to be recovered before the all important shot can be taken. To add to your troubles the hotel staff are bent on catching you before you reach your goal and your Editor has set you a strict deadline for the completion of the task.

The game has 5 skill levels and 10 screens of increasing difficulty. It is tantalisingly playable, graphically excellent and, of course – Addictive! Available .... Commodore 64 £6.95

ALSO AVAILABLE



Football Manager - The All Time Classic
Available for . . . Spectrum 48K £6.95 . . . Commodore 64 £7.95 . . . Amstrad CPC 64 £7.95 . . . BBC 'B' £7.95 . . . Electron £7.95 . . . Oric-1/Atmos £7.95 . . . Dragon £5.95 . . . Vic 20 £5.95 . . . ZX 81 £5.95



Software Star
"It carries the Kevin Toms hallmarks of attention to detail and carefully tuned difficulty" *Popular Computing Weekly, February 1985*
"The game can be incredibly subtle" *Pick of the Week, Popular Computing Weekly, February 1985*
Available . . . Spectrum 48K £6.95 . . . Commodore 64 £7.95 . . . Amstrad CPC 64 £7.95

When you open an Addictive Game, there's a new world of discovery waiting for you.



To: Addictive Games Ltd, 7a Richmond Hill, Bournemouth, Dorset BH2 6HE

Please send me:
☐ cassette(s) of Stringer for ..... (computer)
☐ cassette(s) of Software Star for ..... (computer)
☐ cassette(s) of Football Manager for ..... (computer)
I enclose cheque/postal order for £.....
Please debit my Access card No.....
Delete as applicable
Name.....
Address.....
.....
Postcode..... Tel: .....

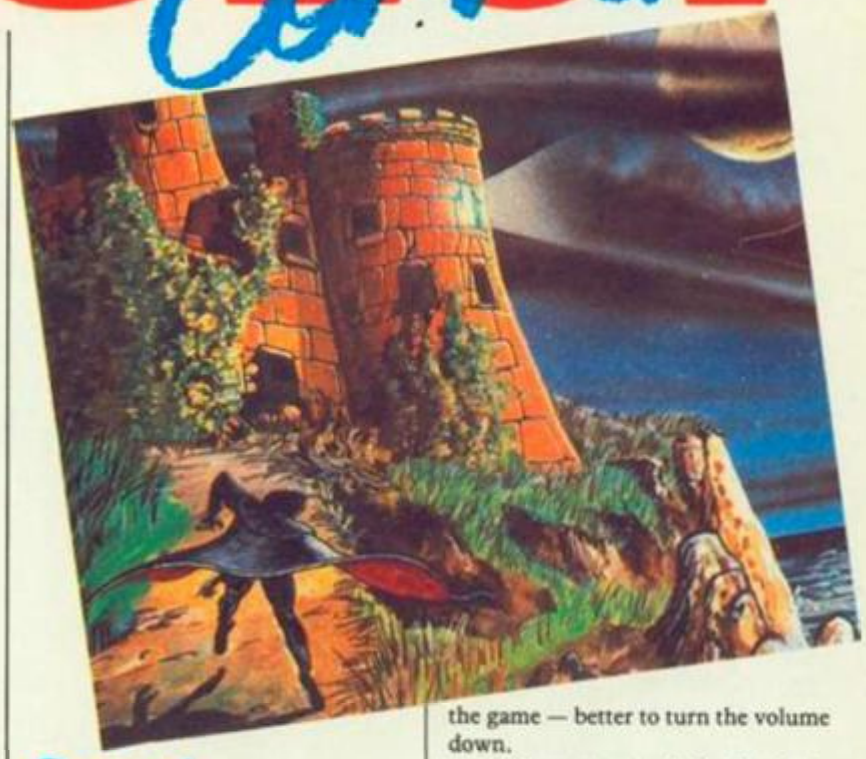
Access orders can be telephoned through on (0202) 296404

Addictive

• Addictive Games •
7a Richmond Hill, Bournemouth BH2 6HE
Telephone: 0202 · 296404.

QUEST Corner

Our man with the brass lamp and the key to a thousand mysteries sheds light on new adventure programs. Lost? Never fear, Hugo North is here.



NEWS oaeo rsu ttt h h

The crystal ball

There's some exciting news from those adventure writing geniuses at Level 9. Later this year, they plan to release the first in a series of mega-adventures which they say will be as large, complex and detailed as those published by Infocom. And don't worry if you haven't got a disc drive — they'll also be available on cassette. Cost is likely to be around £15.00.

Enterprise owners have not been overlooked — Level 9 adventures can now be obtained for this machine.

Other imminent new releases from Level 9 include Red Moon — £6.95 — and The Worm In Paradise — £9.95.

Amstrad and MSX owners can now try Melbourne House's famous Hobbit adventure — £14.95 — for themselves. In addition, a reworked version of The Hobbit, on disc only and for Commdore 64, Apple and IBM PC owners, is available in the UK. The new version includes extra problems, additional text, larger vocabulary, enhanced graphics and, for the Commodore 64, complex music throughout the game.

A helping hand

Here's a trio of tips for Spider-Man devotes:
Sandman proving a gritty problem?
ROGN EHT G NILI ECOG
Not getting far up the elevator shaft?
PU OG NEHT UP HS UP
Madam Web a mystery to you?
OTRE HKSA UOYF IUOY ROFS GNIH TNAC SLLI WEHS
Yours in adversity and adventure,
HUGO NORTH.

Heroes of Karn

- *Spectrum 48K*
- *£6.50*
- *Interceptor Micros*

HEROES OF KARN is a text and graphics adventure that first appeared for the Commodore 64. It proved to be very popular and has now been translated for the Spectrum.

Although the plot and puzzles are identical to the 64 version, the Spectrum program wins hands down in the graphics department, has a small edge in the text input contest but, naturally enough, loses by a mile in the music stakes.

Unlike the 64 version, not every location is depicted graphically but those that are included are magnificent. Credit for the superb computer artwork goes to Terry Greer, as credited by the cassette inlay. The pictures appear instantaneously and are beautifully drawn using colourful high-resolution graphics.

The Spectrum's lack of sound capability means that the impressive music of the 64 version has had to be foresworn. However, the input parser has been tidied up making the acceptance of more complex commands much easier to use.

The plot involves you searching a fantasy land for not one but four lost heroes. The adventure has a host of puzzles, most of which involve hitting on what object to use with what item. The heroes themselves have different capabilities and in certain situations can do things that you could not do by yourself. It is therefore essential that you locate at least one of the lost heroes quite quickly. Finding the first lost hero, Beren, turns out to be quite easy, fortunately.

A thoroughly enjoyable adventure with some of the best graphics on the market.

Grand Larceny

- *Commodore 64*
- *£7.95*
- *Melbourne House*

THIS IS THE second of what Melbourne House call their "joystick adventures". If you've played Zim Sala Bim, their first one of the series, then you'll know precisely what they mean. The adventure is a combination of traditional text and scrolling graphics.

The plot involves your recovering some secret plans which are about to be smuggled out of the country. If the enemy agents believe you are on to them, they will stop at nothing to escape.

You start the adventure outside a large hotel, your first problem being to get inside. The rest of the action takes place inside the hotel which you can explore by riding in the lift or nipping up the fire escape.

The cassette inlay describes the game as having "smooth, arcade style graphics" and "every location brilliantly displayed in 3-D". What you actually get is a minimally animated figure walking in front of some quite uninspiring and very two-dimensional backdrops.

The figure ambles to the left or right in response to the movement of your joystick — or by pressing the "less than" and "greater than" signs on your keyboard. The background scrolls in the appropriate direction.

The graphics mostly consist of hotel rooms and are simplistic stylised representations. Some fairly nondescript music plays throughout the game — better to turn the volume down.

The bottom part of the display is reserved for text input and output. When your character is stationary, you can type in the usual sort of two word command e.g., get knife. The program only recognises the first two letters of each word so abbreviated commands are acceptable. Response to your input is instantaneous but terse.

There seems to be a non-fatal bug in the program. When you move to the extreme left of a floor above ground level and type Look, the description given is not of that location but relates to a location on the floor above.

I found Grand Larceny to be quite tedious, lacking in interesting puzzles and totally devoid of atmosphere. However, if you enjoyed Zim Sala Bim, chances are you might like this one.

Quest for the Holy Joystick

- *Spectrum 48K*
- *£4.95*
- *Delta 4 Software*

THIS QUILLED text adventure is a zany spoof set around the ZX Microfair. You'll encounter many well known characters and companies who bear more than just a passing resemblance to famous names from the world of computer games and adventures.

The is also a sequel — Return of The Joystick — which has graphics and includes some extremely funny pastiche title screens.

The games are available by mail order (04893 5800) and are sure to provide you with many a belly laugh.

COMPUTER C

Meirion Jones investigates a potentially explosive new crime wave instigated by that master of the keyboards — the hacker.

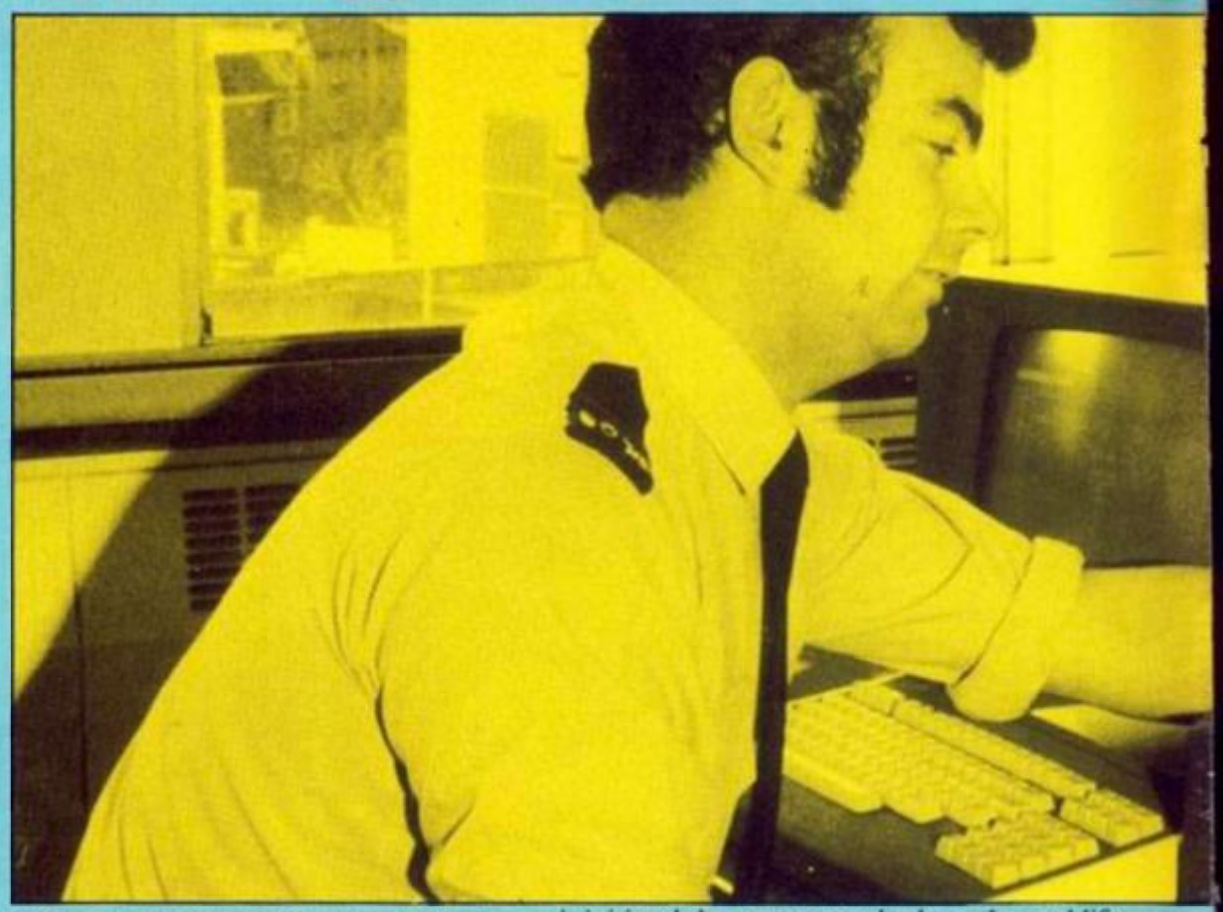
COMPUTER CRIMINALS will steal at least £1 billion in Britain this year — that's a Great Train Robbery every day in 1985. But unlike the train robbers, most of the electronic thieves will get away with it and even if they are caught, financial institutions are unwilling to prosecute because public confidence in them might collapse if people knew how easy it had been to breach their security.

In America the problem is worse still. Computer fraudsters range from high-ranking company officials who have invented whole communities on magnetic tape to make business look as if it's booming — as in the multi-million dollar Equity Life insurance scandal — to individuals who have re-suscitated thousands of dead clients in order to pay the pensions into their own accounts.

Interfering with delivery and accounts programs has also produced spectacular results, in one case the disappearance of 200 rerouted freight wagons, in another the collection of a million dollar's worth of components without payment.

And in the unlikely event of the fraudster ending up in jail, white collar criminals don't need to dirty their shirts digging tunnels to escape, they can always follow the example of the Ohio prisoner, who having access as a trustee to a terminal in the library simply used it to bring forward his release date on the computer.

These are just some of the cases that have been discovered and as Brandt Allen, an American researcher who helped to publicise the problem of computer crime in the early 1970s writes, "the first time I assembled a set of computer fraud cases, I was struck by the incompetence of most of the embezzlers who had been discovered. Since the computer provided such a high degree of fraud potential, I wrote at the time, "I can't help wondering what the really clever people are doing" with the computer. I think the biggest computer frauds are still to be revealed."



"You never know who's on the end of a hacked line. Watch out, there's a computer cop about."

All this pales into insignificance with the fears of Mr X, a British computer consultant who does not wish to be named. So far, most computer crime has been the work of professional criminals or employees who have taken advantage of their privileged use of a computer.

The amateur hackers — equipped with nothing more than a home computer, modem and a quick brain have been more of a nuisance than a threat to the big companies. Despite the fantasies of films like War Games where global thermonuclear war is almost initiated by a teenage hacker, the real-life exploits have been more usually of the order of the diversions of Pepsi-Cola shipments across Canada, which the pupils of Dalton School, Manhattan, reportedly perpetrated, or again in New York crashing a TV network.

But Mr X believes that all this will change in the next couple of years as modems become as common as data recorders and 16 and 32 bit chips give home micros the capabilities of the minicomputers that run companies today. Six years ago a powerful VAX 750 mini cost £80,000 for a machine with 500K Ram and a 15 Megabyte hard disc drive. Atari plans to offer similar kit for less than £2,000 this year and companies like Commodore and Sinclair will not be far behind.

Armed with that power, the hackers may take some stopping. Mr X believes that if something like the mining dispute was to happen again organised team of hackers could cause power cuts, "you don't need pickets,

HOW IT ALL BEGAN

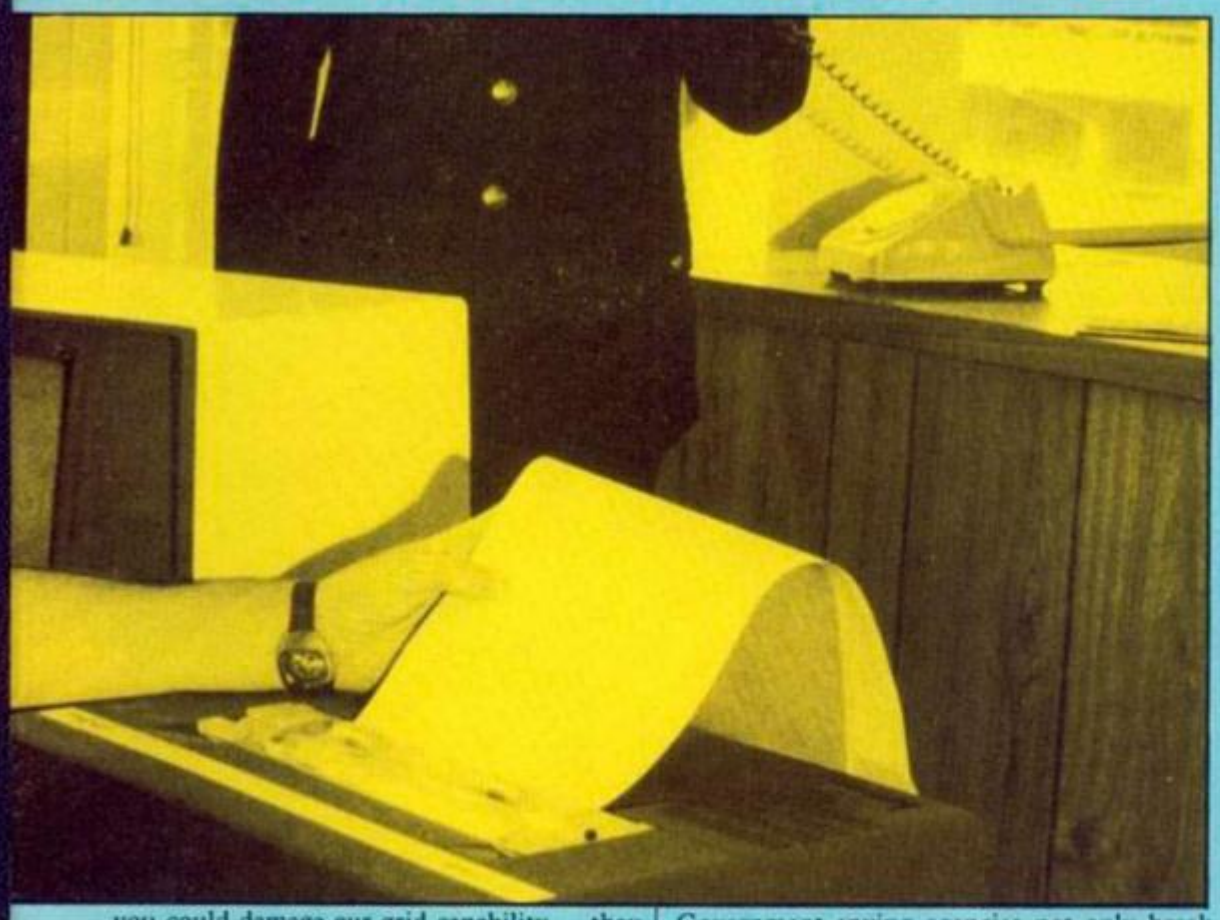
Early computer crimes were unsophisticated but effective. One simple trick, first used in New York was to remove the blank deposit slips on the counters of banks and replace them with apparently blank slips encoded with the fraudster's account number.

When customers filled in the slips as they deposited money the fraudster's account was credited — and with a carefully timed withdrawal from the account the fraudster could be away before anyone noticed that their accounts were awry. Programmers with criminal tendencies who found themselves writing financial software opted for more subtle tricks — the so-called Trojan Horse, a fragment of code buried in a program which looked secure from the outside but which could trigger an unscripted diversion of funds.

These became known as Time Bombs if they were triggered by the central processor clock and Logic Bombs if they were set off by a particular event which might be triggered to suit the programmer. Rather than these one-off raids some villains incorporated subtle routines which stole almost imperceptibly small amounts of money at a time — rounding up cheques by a penny or a cent for instance and sending the difference to their accounts — but on a large number of transactions.

This Salami technique can be very effective in large organisations — one service transfers £27,000,000,000 a day across the Atlantic. You would only need to divert one part in a million to make yourself a millionaire in a matter of weeks.

RIME REPORT



you could damage our grid capability — they could have brought the country down". He also suggests that groups that are opposed to deploying nuclear weapons, like the Greenham women, might be able to disrupt Ministry of Defence Systems — although Sabine Kurjo, who organises anti-war computer users in a Peace Network, has never heard of any such attempts, "none of us would dream of hacking into military computers".

Government cuts which affect scientists' jobs could also be dangerous says Mr X. "Ministry of Defence people are working on systems which can break any computer on earth. The government is paying them to do it — put a few of them out of work . . ."

Government spying agencies not only break their way into private computers, they sometimes deliberately make the job easier by reducing the security of commercial codes.

In America the National Security Agency which runs most of the spy satellites and surveillance interfered with the choice of the National Bureau of Standards Data Encryption Standard to make sure it was set at a level, 56-bit key with 64-bit cryptogram, that the NSA could break. Mr X thinks that the threat posed to major companies by hackers is not just the loss of few percent of turnover as with shoplifting but the complete destruction of their whole organisations. "It's not the petty pilfering, or even the major pilfering that worries them now. If you want to bring down a major company, even IBM, all you have to do is modify profit margins."

Mr X sees a total and unavoidable collapse of companies as the hackers are let loose.

Faced with such apocalyptic predictions it is no wonder that Scotland Yard's computer crime chief Detective Inspector John Austen is calling for a ban on books like the recently published *Hacker's Handbook* which tells you how to set about breaking and entering other people's mainframes down your phone line.

But the book's author, who goes by the name Hugo Cornwall on the title page, believes that hacking is harmless so long as the participants follow a sort of countryside code: "Don't manipulate files unless you are sure a back-up exists; don't crash operating systems; don't lock legitimate users out from access; watch who you give information to; if you really discover something confidential, keep it to yourself." Cornwall also believes that "most hackers are not interested in perpetrating massive frauds. Modifying their personal banking, taxation and employee records, or inducing one world super power into inadvertently commencing Armageddon in the mistaken belief that another super power is about to attack it."

Cornwall prefers to think of hackers as the pranksters who raided Prince Philip's Prestel mailbox and bedevilled every public demonstration of Telecom Gold. Despite assurance from Telecom that the system was secure, Radio @'s Chip Shop presenter Barry Norman found his Gold mailbox raided on a number of occasions and the first demonstration of Telecom Gold on live TV was also disrupted by the appearance of a hacker's message. ■

WATCH OUT-HACKERS

Police fear that the current publicity will give away the "secrets" of hacking and so open up the possibility of computer crime. But once a hacker has the necessary equipment — micro, phone line and modems capable of transmitting and receiving at any baud rate in any protocol and data format which the target computer might use — much of the necessary information such as passwords for breaking into systems is easily available.

Bulletin boards — the electronic noticeboards accessible with a modem, or their more prosaic counterparts, the tatty pieces of paper passed around at computer clubs, often carry a few interesting numbers for enthusiasts to try. For a professional criminal many passwords are easy to find. At exhibitions an access number may be taped to the side of a machine in full view of the public, or typed in while people are watching. A single repeated symbol from the keyboard may trigger a test number and many people use their initials or birthdays as passwords.

Increasing the number of passwords needed to access a system can also cause problems. Clive Blatchford — in charge of ICL's computer security — told a computer crime conference last month that almost no-one who has to remember more than two Personal Identification Numbers trusts their own memories enough not to carry them around in a diary or on a slip of paper. Blatchford told his audience — mainly people in charge of computer security that if he picked their pockets he would expect to find out the PIN numbers for at least one in three of them.

If the hacker has most of the digits of a number, an autodialler can run through the remaining possibilities — although most systems now cut off a modem after two or three false attempts. The professional criminal might buy specialist equipment which can analyse a stream of data and tell you what protocols and formats are being used. Even closed computer networks can be cracked if you can get close enough. £200 would buy a would-be villain a device which could measure the variations in electromagnetic pulse put out by a computer. According to Blatchford an unscreened terminal puts out 150 microvolts 30 feet away — while the device can pick up fluctuations as low as one microvolt. By listening in to the beginning of each transmission the bug could capture the passwords and identification codes. No wonder that some companies now spend up to £500,000 to screen a room which is going to take a £50,000 computer.

The things that dreams are made of...

Explore the

Land of Illusion

For the Oric/Atmos 48K

ONLY £6.95

Contact Sharon O'Brien
051·420·1405

TANSOFT
ANY MICRO

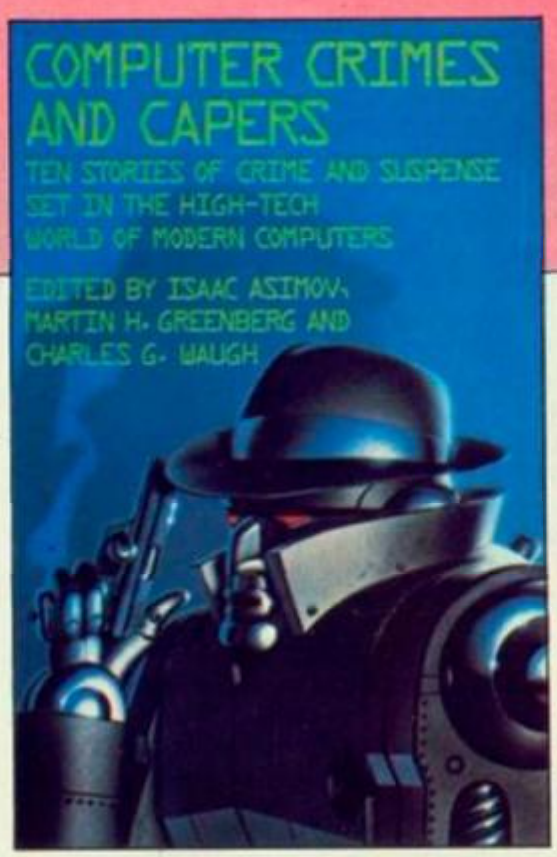
WIN AN ENTERPRISE

Competition

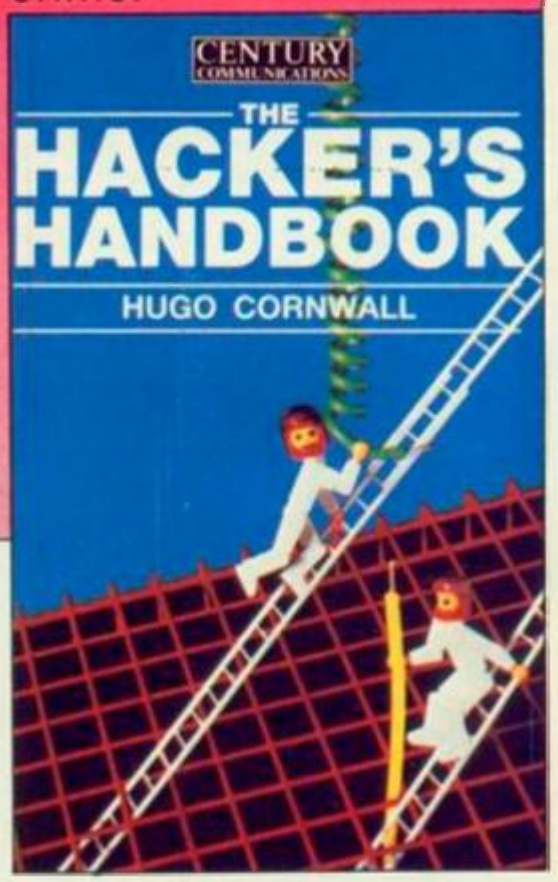


Win £600 of prizes from Enterprise for the best idea how to cheat in an exam or pull off a scam using a computer. Five runners will each get two great books on hacking and computer crime.

Enterprise computers is putting up its first 128K Ram computer together with a printer and software to make a fabulous first prize.



Runners-up can brush up their cheating with Viking Press's Isaac Asimov collection of silicon science fiction called Computer Crimes and Capers plus...



...The Hacker's Handbook by Hugo Cornwall released by Century which might help you break into the computers that store examination records.

RULES

- The winner of the competition will be the person who, in the view of the editor, comes up with the most amusing or clever idea for a computer cheat or scam.
- The name of the winner will be printed in the August issue of *Your Computer*.
- All entries must arrive at the *Your Computer* offices by the last working day in May 1985.
- Each person may enter the competition only once.
- Entries to the competition cannot be acknowledged.
- No employees of Business Press International or their relatives may enter the competition.
- The decision of the editor is final.
- No correspondence on the result of the competition will be entered into.
- Business Press International assumes no responsibility or liability for any complaints arising from this competition.

YOUR COMPUTER COMPETITION

Don't forget to enclose this coupon, or a photocopy of it, when you send your idea, which can be written or drawn or both, for cheating in an exam or pulling off a scam with a computer, to *Your Computer*, Room L221, Quadrant House, The Quadrant, Sutton, Surrey SM2 5AS.

Name_____

Idea_____

Address_____

_____

REVISION SOF

Pete Connor studies revision programs.

EVERY YEAR the nation is swept by an epidemic of exam fever. It begins around Easter and reaches its climax in May and June. Most of the victims suffer no lasting damage, although some do have a relapse known as "retakes". Usually, the trouble passes as quickly and strangely as it has started.

There is no known cure for the complaint; time is the great healer. The only thing the victim can do to alleviate the condition is to take large preventive doses of revision, beginning in mid-winter. In the right doses, revision lessens mental tension and ensures that there will be no need for the misery of retakes.

Many potential sufferers from exam fever will be owners of home computers. Many of the large publishing companies are now producing revision software for a wide range of subjects and machines. Can they help?

In some cases, almost certainly. Penguin Study Software has come up with a series of programs on Shakespeare's plays which shows just how much good educational software can achieve.

The programs run on a database containing three sections: people, themes and acts. So the student can search through each act, or the whole play, searching for references to particular characters or themes. But much more interesting, and useful, is the ability to combine a particular character with a theme in the search.

In Julius Caesar, for instance, the program lists 17 themes ranging from Alchemy to Weeping. Let's say you choose Ambition, combining it with the character of Caeser, and search through the whole play. The screen will display line references — to the Penguin edition, of course — and a comment, e.g. "Look at Act 1 Scene 1 Line 72. Flavius expresses fear, later developed by Cassius, that Caeser's ambition might plunge Rome into dictatorship." Sometimes another reference will be given, or a question for the user or a suggestion that another theme will be worth exploring.

Thus the program constantly makes the user think for himself as well as providing information. It's the kind of service a good teacher would like to give, but never has the time — or perhaps the database — for.

English Literature lends itself readily to this kind of stylish treatment. Other subjects are more traditionally presented and are much heavier going. French, for instance. You're obviously not going to get much guidance on your accent from a computer. And, sadly you won't get an awful lot of guidance on anything else of great value.

In the Hill MacGibbon/Pan Study Aids Software series you get two tapes and the Pan Study Aid book in a hefty £14.95 package. The program starts off with Diagnostic Test in which you have to choose the answers from an accompanying booklet. On completion you get a report showing how you've done.

The rest of the program is taken up with sections on grammer and areas of vocabulary. It's pretty simply presented, and will certainly ram home all those rules about the agreement of past participles etc., but it doesn't really seem to provide anything to merit the time taken to load it up.

With the Longman French program on the Spectrum you get only one tape. It contains five programs. Two of these — Lexis 1 and 2 — are pretty dull vocabulary tests. The others test knowledge of verbs and of the geography of France.

The most interesting seemed to be a Comprehension program. Here you get a choice of six passages which you are then asked questions on. But, in fact, this was little more than a memory test like those games where you must remember the objects on a tray. Instead of asking questions and expecting grammatical answers, the student is merely required to reproduce exactly each sentence in the passage. All this is accompanied by atrocious "drawings" designed to jog the memory.

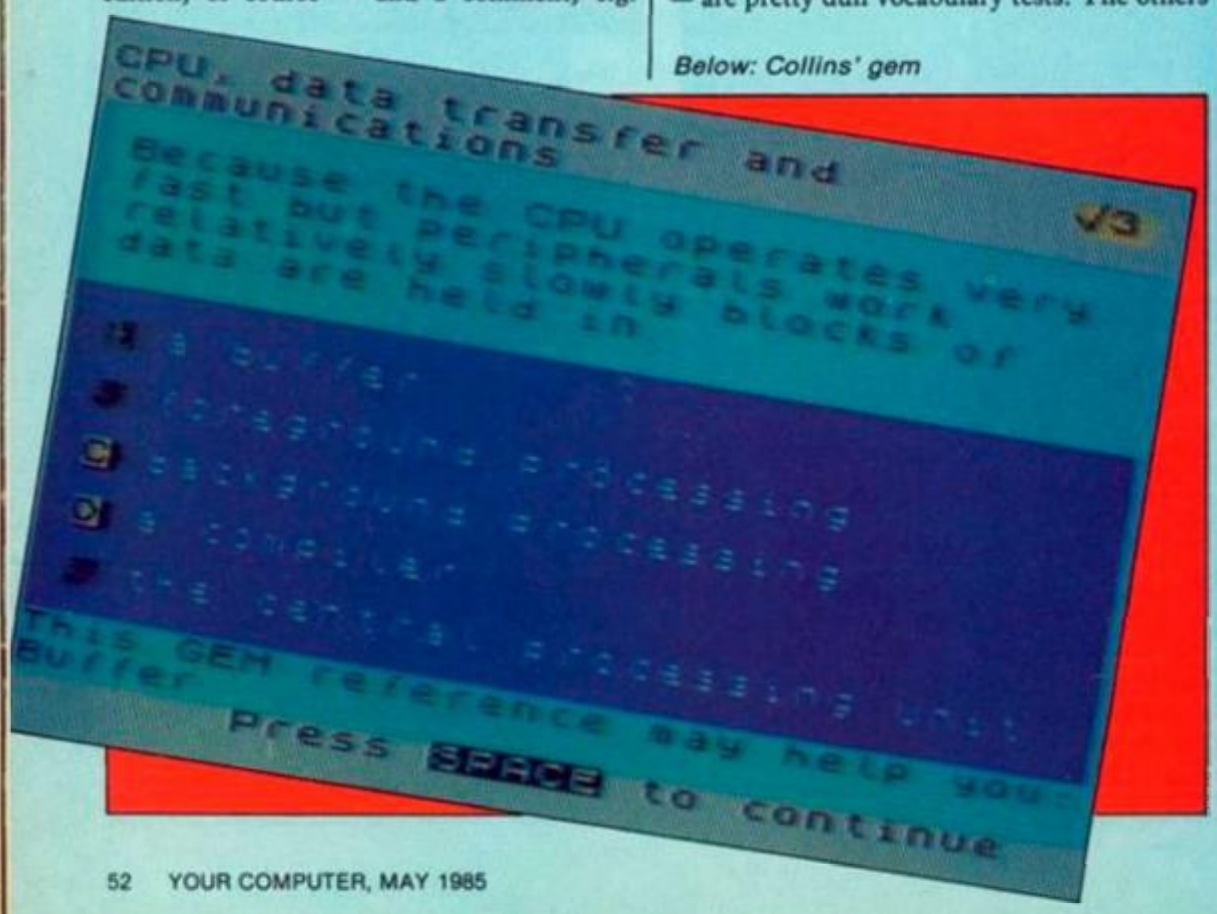


Above: Pan biology

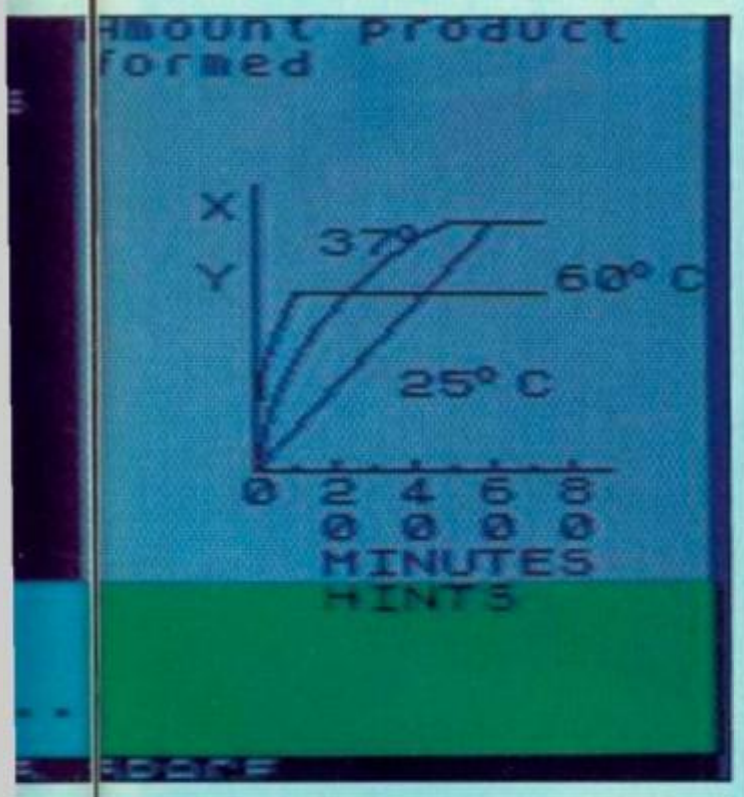


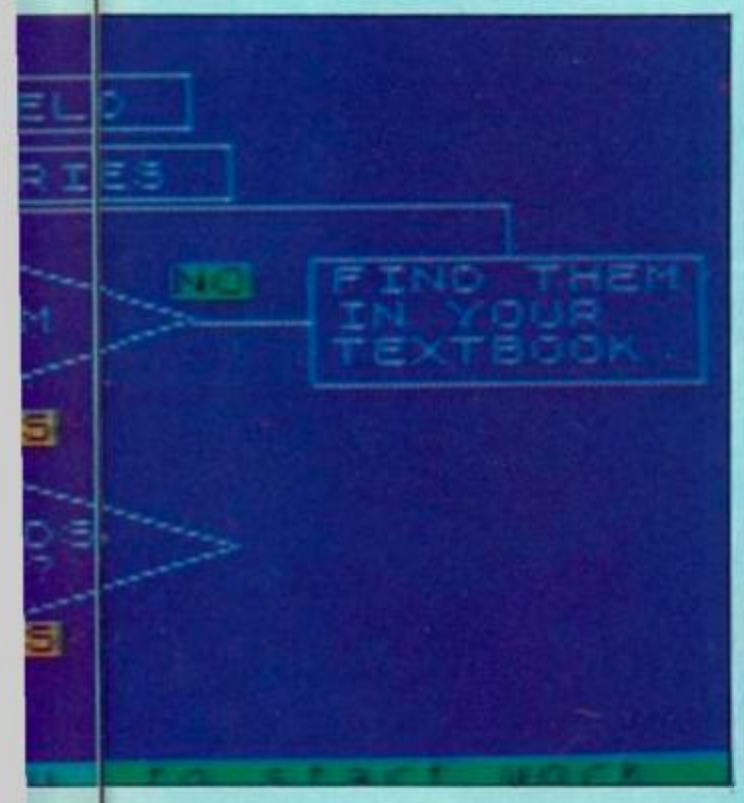
Above: Longman's biology

Below: Collins' gem



TWARE REVIEW





The trouble with language programs is that computers just don't understand what they're talking about and so can only give a very limited number of mechanical and not very useful tests. French is one subject where you're better off with a book, your notes and a teacher.

Biology at least allows you to use diagrams and Longman, Hill MacGibbon, Collins and Scisoft programs all rely heavily on them. Word games are the other favoured means of learning. The Longman package has five programs on the one tape. Of these, Skeleton is the most fun. It's a word game based on hangman in which each correct answer adds another bone with its name.

It's not a terribly original idea, and it hasn't really got much to do with the scientific method, as the blurb claims. But it is quite enjoyable, reinforces the knowledge and covers seven topics. The other programs cover heredity, food and kingdoms.

The Pan/Hill MacGibbon offering is similar to the French package, beginning with "diagnostic tests" and then going on to learning modules covering most of the topics on an 'O' Level syllabus. Since it has two tapes it covers rather more ground than the Longman program. The diagrams are all very clear and the program will be useful to the student — but not that much more useful than his or her own notes. If he or she has got any.

Collins Revision Software is another tape/book package: one tape and the Collins Basic Facts on Biology. The first of the four programs, Tester, asks you to give the answer to definitions from a mixture of topics. Get it wrong once and you're given the first letter, twice and you're referred to the Basic Facts, a third time and you're given the answer.

The other three programs are all diagram-based. The first one, for example, offers the structure of the flower, structure of the eye, kidney tubule, section through a leaf and the human digestive system. The exercises consist of labelling the parts, with plenty of help available if you need it. Again, most of the syllabus is covered and the program will be useful to the student. A pity, though, that the diagrams weren't just a little clearer or quicker on the draw.

Scisoft's Biology is the weakest package under review, even though it does proclaim on the cover "Approved by teachers". Which ones? Where?

Most of it is multiple choice questions on various topics. But each section contains only 20-32 questions, which doesn't really seem enough. There is also a diagram program. The package doesn't really have enough to offer the student in terms of variety or fun. Both Longman and Collins offer Computer Studies revision software, the Collins once more coming in a pack with a Gem Basic Facts.

Longman's tape contains four programs covering most of the syllabus. Topics include Basic routines, file-handling, logic and low-level language. This latter is dealt with in the program Visicode, which gives you 15 commands in a low level language and allows you to write your own programs. This is a particularly useful sction; explanation is clear, graphics are good and it's easy to get any help you might need.

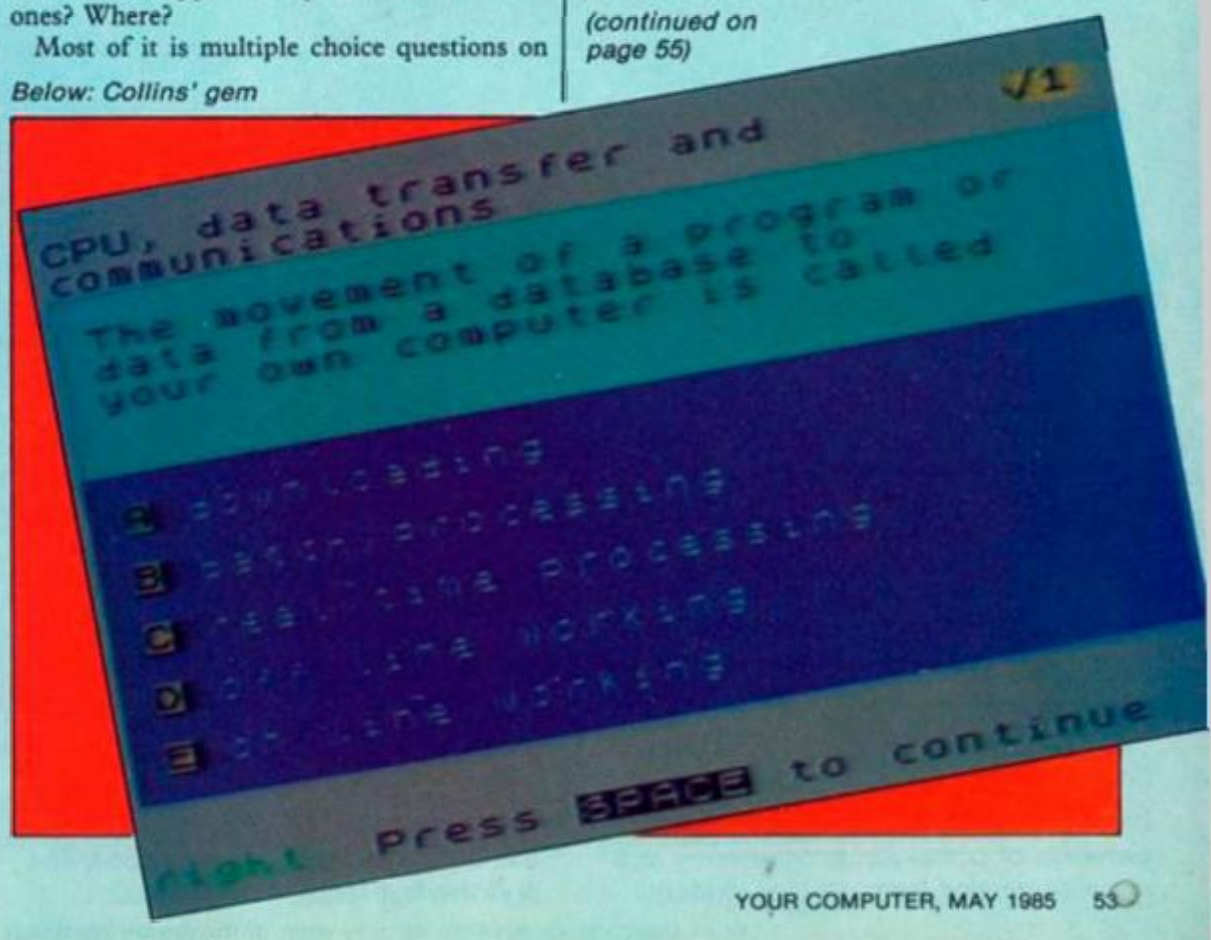
Collins's Computer Studies has the same format as their Biology; three programs in which you must label diagrams and two with multiple choice questions. The program covers much the same ground as Longman's, but is less well organised and therefore not quite so useful. It also contains a truly awful "game", based around darts. It's supposed to be fun, but it isn't.

Longman's do a Physics program as well, and it's pretty good. The four main programs are Formulae, Circuits, Light and Machine. Circuits contains two sections on Ohm's Law, the first of which is a graphich demonstration of the way that diodes and transistors work. It's very clear in its explanations, although the diagrams are constructed rather slowly. The rest of the package is of a similarly high standard.

But it's put in its place by the Physics program in the Penguin Study Software

(continued on page 55)

Below: Collins' gem



An Introduction to Computer Programming

Realise the Potential of your Computer





R.R.P. £18.95



© Video Classroom

THE BBC & ACORN ELECTRON

First Steps in BASIC

The user guides which are supplied with the BBC Computer and the Acorn Electron are excellent reference books.

There are also lots of very worthy books on sale which attempt to teach people how to program in BBC BASIC.

However learning a complex subject from books alone can be a very boring and daunting process.

There is a need to present the essential elements of computer programming in a more interesting form, so that students can gain the basic knowledge they require in order to further their studies, using the many books which are available.

The VIDEO CLASSROOM is designed to meet this need.

Other subjects in the VIDEO CLASSROOM series includes:

First steps in BASIC for Sinclair Spectrum, the Commodore 64, Amstrad 364/464 and the first steps in MSX BASIC.

For more details on the 'Video Classroom' Clip this Coupon

Name.....

.....

Address.....

.....

.....

.....Tel..... YC1/3/85

HCCS

Home & Continental Computer Services Ltd.
Market Square, Biggleswade, Beds.
Telephone: Biggleswade (0767) 318844

VISA

Video Classroom comes from the originators of the Gemini Integrated Business Systems

(continued from page 53)

series. This really is a very superior product, almost meriting the blurb's claim that it's "the next best thing to having your own private teacher."

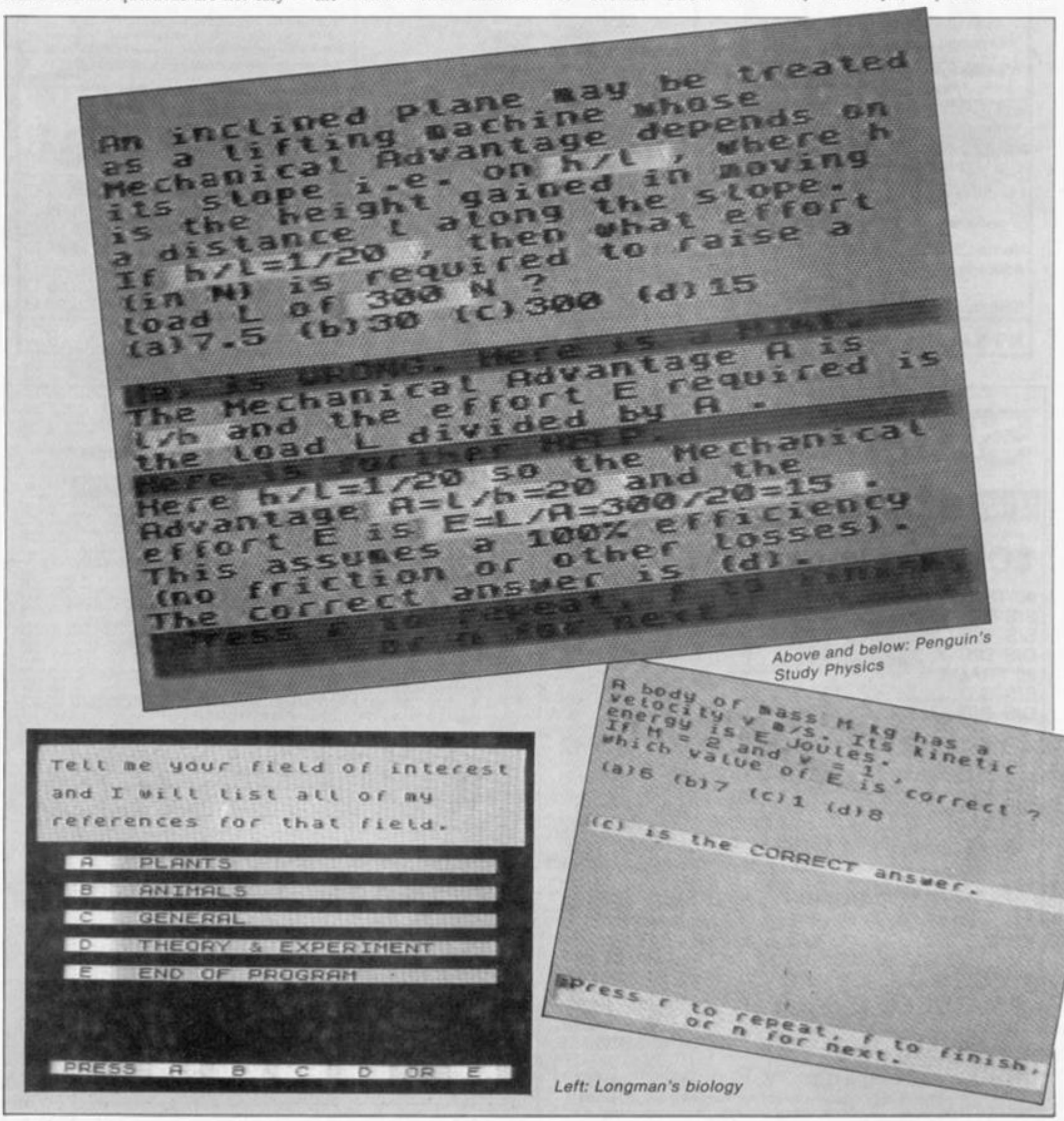
There are two tapes with four programs: Mechanics and Units; Heat and Sound; Electricity and Magnetism; Light, Atomic and Nuclear Physics. Each is presented in a multiple-choice format with a help facility. So, if you're stuck on a question, you can first get a hint, then a detailed explanation with the answer.

The program has a very sophisticated randomising facility. If you want another question on a topic just covered you'll get something similar, but definitely not the same. And the questions are not easy — the program will be useless unless you really have done the work. Which is as it should be in a revision program. Not only is this program more academically useful than others considered here, it is also much classier. It just looks better, with more colour and clearer and faster diagrams.

Perhaps this is because the Penguin software has more machine code routines — it's certainly more attractive and much quicker than any of the others. Indeed, too little thought has been given to visual impact in nearly all the programs mentioned here. If someone has a computer the chances are that he or she will have seen countless games of one kind or another, games whose graphics, speed and general presentation put most educational software to shame. The experienced games player is not going to stand for the sort of pathetic "game" presented on Collins's Computer Studies program.

Educationally, none of the programs is without merit. But too many of them do not give the student enough to do and are just not hard enough. And too many of them do not provide anything substantially different from what you would get from a decent set of notes — and if you haven't got those it's unlikely you're going to pass your exams, computer revision or not.

Top of the class, then, comes Penguin for both presentation and content. The other publishers need to pull their fingers out, pull their socks up and get their noses to the grindstone if they want to pass any future exams.



Above and below: Penguin's Study Physics

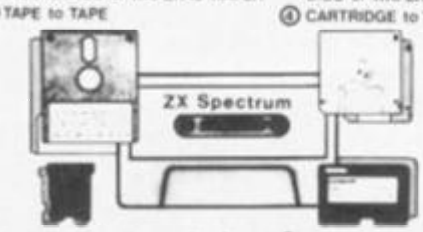
Left: Longman's biology

ROMANTIC ROBOT present

New! TRANS-EXPRESS 85.2

The only fully automatic and professional utility for transferring Spectrum programs from:

① CARTRIDGE to CARTRIDGE or DISC to DISC or WAFER to WAFER
② TAPE to CARTRIDGE or DISC or WAFER
③ TAPE to TAPE
④ CARTRIDGE to TAPE



"An ingenious piece of software."
"★★★★★ Features ★★★★★ Performance" PCN
"A valuable utility for microdrive users." Sinclair User
"HIGHLY RECOMMENDED." PCN

NEW! Part ② now fully automatic - you just START/STOP the tape - transfers, modifies, relocates, re-structures & helps to RUN also hyper/turbo, headerless, extra-long (including 48K) parts, etc
The best possible success ratio, the easiest & fastest in use.

Wriggler

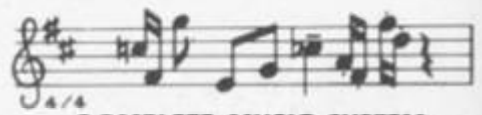
A CRASH SMASH



A novelty maze arcade game. Superb graphics and action. An extensive map, over 250 locations, full of features and creatures unseen as yet. New, funny, addictive, compelling.
Plus a bonus: 'A WINNER' P.C. Weekly

THE MOONS OF JUPITER

New! MUSIC TYPEWRITER 85



COMPLETE MUSIC SYSTEM FOR THE ZX SPECTRUM

"A very professional piece of programming, easy to use, excellent screen presentation, error trapping and helpful prompts." ZX Computing
"Extremely user friendly, lets you get started within minutes." Crash
"The notation has to be seen to be believed."
"Puts many expensive professional systems to shame." Your Spectrum
"Excellent aid to teaching the basics of music." Which Micro? "Great fun" The Listener
"If you are interested in music and own a computer then get it." ZX Computing

NEW! Sheet music quality printout on dot matrix printers NEW! NEW SUPPLEMENT for £4.95 DATA CONVERTER to use music in your own programs - MICRODRIVER puts MT onto m'drives NEW!
Microdrive compatible

Please send SAE for details. * Trade enquiries welcome. Deliveries normally by return.

I enclose a cheque/PO for £..... (European orders please add £1 overseas £2)
or debit my [Access] [Visa] No [ ]
Name..... Card expiry.....
Address.....
.....
Signature..... Date.....

Please send me (tick as applicable) WRIGGLER £5.95 ☐
MUSIC TYPEWRITER £9.95 ☐ MT Supplement £4.95 ☐
TRANS-EXPRESS: part ② ☐ or part ③ only £5.50 ☐
all 4 parts on tape £9.95 ☐ or cartridge £14.95 ☐
① + ② on tape £7.50 ☐ or Rotronics wafer £12.95 ☐
Updates of TRANS-EXPRESS or MUSIC TYPEWRITER £3.50 ☐
TRANS-EXPRESS upgrades from tape to cartridge £6.95 ☐

ROMANTIC ROBOT 77 Dyne Road London NW6 7DR 24 hrs [Access] [Visa] orders 01-625 9463 YC

SKC®

PERFECTION ASSURED FLOPPY DISK MEET ANSI, DIN, ECMA, IBM, JIS AND SHUGART SPECIFICATIONS.

MINI FLOPPY DISK EVERY DISK IS CERTIFIED AND GUARANTEED TO BE 100% ERROR FREE

LOW PRICE - HIGH QUALITY

	BOXES OF 10
40 TRACK	
S/S S/D	10.50
S/S D/D	11.00
D/S D/D	13.00
80 TRACK	
S/S D/D	15.00
D/S D/D	16.90

ADD V.A.T. TO ALL PRICES PLEASE ADD £1 POST/ PACKING

40 TRACK ✸LOOK—SPECIAL BULK PRICES✸

	PER DISC
S/S S/D	88p
S/S D/D	94p
D/S D/D	1.05
80 TRACK	
S/S D/D	1.21
D/S D/D	1.38

MIN. 600 DISCS PER BOX ADD V.A.T. TO ALL PRICES CARRIAGE FREE FOR 'BULK' ORDERS

ALSO COMPUTER CASSETTES

BOXES OF 100	
C10	£23
C15	£24
C20	£25

ADD VAT TO ALL PRICES PLEASE ADD £3.50 POST/PACKING

P.V. TUBES

Dept D
104 ABBEY STREET, ACCRINGTON, LANCS BB5 1EE.
Tel: (0254) 36521. (0254) 32611
Telex: 635562 Griffin G for PV

[Access] [VISA]

CARRIAGE ON EXPORTS AT COST

Phone in Access/Visa card no. for same day dispatch

SPECTRUM

RAINBOW COPIA

★QUITE SIMPLY THE BEST BACK-UP COPIER EVER FOR THE SINCLAIR SPECTRUM
★ALMOST ANY PROGRAM IS REPRODUCED ON BLANK TAPES
★TESTED ON OVER 100 TOP GAMES WITH A 98% SUCCESS RATE
★MULTIPLE PART PROGRAMS BACKED UP IN ONE GO
★ALSO BACKS-UP HEADER LESS PROGRAMS
★FULL INSTRUCTIONS WITH THIS EASY TO USE PROGRAM
★THIS INCREDIBLE MACHINE CODE PROGRAM IS EXCELLENT VALUE @ £5.95 incl. P&P

★ ★ ★ ★ ★ ★ ★

COMMODORE 64

BRING YOUR 64 TO LIFE WITH.....

LIGHTNING LOAD

★CONVERTS ALMOST ALL YOUR FAVOURITE SOFTWARE & GAMES INOT A SUPERFAST LOADING VERSION
★YOUR CASSETTE PROGRAMS WILL INDEPENDENTLY LOAD FASTER THAN THE COMMODORE DISC DRIVE!!
★LIGHTNING LOAD HAS SOPHISTICATED FEATURES WHICH LEAVE OUR COMPETITORS LIGHT YEARS BEHIND
★COLOUR & SOUND ARE USED IN SPECTACULAR & UNIQUE WAYS TO ENHANCE THE PROGRAM
★100% MACHINE CODE, FLEXIBLE MENU SYSTEM ALLOWS SAVING OF MORE THAN 48K CONTINUOUS RAM
★THIS AMAZING PROGRAM IS NOW ON SPECIAL OFFER £7.95 NOW £6.95 incl. P&P

★ ★ ★ ★ ★ ★ ★

COPYCAT

THE ULTIMATE BACK-UP TAPE COPIER

★MAKES BACK-UP COPIES OF ALMOST ALL SOFTWARE
★SPECTACULAR MULTICOLOURED LOAD AND SAVE
★WIZARD AUDIO SOUND EFFECTS
★CASSETTE MAGIC SENSE
★100% MACHINE CODE TAPE COPIER WITH FULL INSTRUCTIONS
★CAN YOU FIND A BETTER COPIER? – WE CAN'T!
★SUPERB VALUE AT £5.95 inc. P&P
DISPATCH OF THESE PROFESSIONAL PROGRAMS WITHIN 24 HOURS!
CHEQUES/P.O.'s TO:

WIZARD SOFTWARE (Dept. YC)
59 THE MARLES, EXMOUTH, DEVON EX8 4NE

MATHS MASTER



Colin Carruthers and a Spectrum teach you a thing or two about quadratic equations.

ARE YOU BORED solving systems of equations with five unknowns? Want a hand to invert a couple of matrices? Shouldn't you check that difficult integration problem you've just spent four hours doing?

Well, the computer's ability to plough through tedious calculations at high speed is used in this program to provide a useful maths package.

The program will run on both the 16K and 48K Spectrums, but since it is written entirely in Basic it should be quite a simple task to implement the package on other micros.

As far as possible, each part of the program has been made self-contained enabling the individual to just type in the routines he or she requires. However, the Matrix Operations section demands that the System of Equations routines be present — this is due to the fact that matrix inversion and solving systems of equations can be done by similar techniques and therefore have common program blocks. In any case, the program must have the menu, input a number and hit any key routines — see figure 1.

Figure 1 Program breakdown.

500- 580 :	Input a number routine. Extensive use is made of this routine, so it is placed near the beginning to speed execution.
1000-1180 :	Menu.
2000-2970 :	System of Equations.
3000-3500 :	Quadratic Equation.
4000-4500 :	Equation of third degree.
6000-6650 :	Matrix Determinant and Inverse.
7000-7500 :	Simpson's Rule.
9000-9030 :	Hit any Key to Return.

There now follows a brief description of each part of the program and examples of the kind of mathematical problem they solve. These examples can be used to check that the routines have been typed in correctly.

System of Equations: Solved using Gaussian Elimination, each problem can have a maximum of five equations and five unknowns. The coefficients are held within a two-dimensional array — called "a". The user is prompted for each coefficient of x in turn, with the whole array of values shown on the screen at all times to enable checking.

Ex (n = 3)

$$x_1 + 3x_2 - 4x_3 = -11$$
$$2x_1 - x_2 + 3x_3 = 10$$
$$4x_1 + x_2 - 2x_3 = 3$$

(continued on next page)

```
100 GO TO 1000
500 LET a$="": LET dps=0
505 IF integer THEN LET dps=1
510 PRINT AT x,y;a$; INK 4;" "
515 IF INKEY$<>"" THEN GO TO 515
520 LET z$=INKEY$: IF z$="" THEN GO TO 520
525 BEEP .02,34.4: IF LEN a$>=length THEN GO TO 560
530 IF z$="." AND NOT dps THEN LET a$=a$+z$: LET dps=1: GO TO 510
540 IF z$="-" AND a$="" THEN LET a$=z$: GO TO 510
550 IF z$<"0" AND z$<>"." THEN LET a$=a$+z$: GO TO 510
560 IF CODE z$=13 AND a$<>"" AND a$<>"-" THEN PRINT AT x,y;a$;" "; RETURN
565 IF CODE z$=12 AND LEN a$>1 THEN IF a$(LEN a$)="." THEN LET dps=0
570 IF CODE z$=12 AND LEN a$>=1 THEN LET a$=a$( TO LEN a$-1): GO TO 510
580 BEEP .5,-10: GO TO 510
1000 REM menu
1010 BORDER 0: INK 7: PAPER 0
1020 CLS : POKE 23609,30
1030 PRINT AT 3,3;"1  System of Equations";AT 5,3;"2  Quadratic Equation";AT 7,3;"3  Equation of 3rd Degree";AT 9,3;"4  Matrix Operations";AT 11,3;"5  Simpson's Method"
1035 PRINT AT 13,3;"0  Quit"
1040 PRINT AT 21,3;"Enter Number -->"
1050 LET x=21: LET y=28: LET integer=1: LET length=1
1060 GO SUB 500: IF a$>"5" THEN BEEP .5,-10: GO TO 1060
1065 IF a$="0" THEN STOP
1070 IF a$="1" THEN GO SUB 2000
1075 IF a$="2" THEN GO SUB 3000
1080 IF a$="3" THEN GO SUB 4000
1085 IF a$="4" THEN GO SUB 6000
1090 IF a$="5" THEN GO SUB 7000
1100 RUN
2000 REM simultaneous
2005 LET t$="System of Equations"
2010 LET matrix=0: CLS : PRINT AT 1,3;t$;AT 5,3;"a(1)=x1 + a(12)=x2 .. = b1";AT 6,3;"a(21)=x1 + a(22)=x2 .. = b2"
2019 PRINT AT 7,3;" .  .  .  .  .  ."
2020 PRINT AT 8,3;" .  .  .  .  .  .";AT 9,3;"a(n1)=x1 + a(n2)=x2 .. = bn"
2030 PRINT AT 15,3;"Enter Order n (2-5) --> "
2040 LET x=15: LET y=26: LET integer=1: LET length=1: GO SUB 500
2045 IF a$<"2" OR a$>"5" THEN BEEP .5,-10: GO TO 2040
2050 LET n=VAL a$
2052 LET max=n+1: IF matrix THEN LET max=2*n
2053 DIM a(n,max)
2055 CLS : PRINT AT 0,3;t$
2057 LET y=12: LET integer=0: LET length=5
2058 IF NOT matrix THEN FOR j=1 TO n: PRINT AT 3,6+(j-1);"x";j;: NEXT j
2060 FOR i=1 TO n: FOR j=1 TO n
2062 PRINT AT 2*i+3,6+(j-1);"a(";i;",";j;")"
2064 NEXT j: IF NOT matrix THEN PRINT AT 2*i+3,6+(j-1);"b";i
2066 NEXT i
2068 FOR i=1 TO n
2072 LET upper=n+1: IF matrix THEN LET upper=n
2078 FOR j=1 TO upper
2090 IF j<=n THEN PRINT AT 15+j,3;"a(";i;",";j;") = ": GO TO 2100
2095 PRINT AT 15+j,3;"  b";i;" = "
2100 LET x=15+j: GO SUB 500
2105 LET a(i,j)=VAL a$
2107 NEXT j
2109 FOR c=15 TO 21: PRINT AT c,0;"                ": NEXT c
2110 GO SUB 2800: NEXT i
2120 IF matrix THEN GO SUB 6500
2130 IF matrix THEN IF det=0 THEN GO TO 9000
2200 FOR i=1 TO n
2210 LET piv=a(i,i)
2215 IF piv=0 THEN GO TO 2900
2220 FOR j=1 TO max
2230 LET a(i,j)=a(i,j)/piv
2240 NEXT j
2250 FOR k=i+1 TO n
2255 LET piv=a(k,i)
2260 FOR j=1 TO max
2270 LET a(k,j)=a(k,j)-piv*a(i,j)
2280 NEXT j
2290 NEXT k
2300 NEXT i
2310 FOR i=n-1 TO 1 STEP -1
2320 FOR j=i+1 TO n
2330 LET piv=a(i,j)
2340 FOR k=i+1 TO max
2350 LET a(i,k)=a(i,k)-piv*a(j,k)
2360 NEXT k
2370 NEXT j
2380 NEXT i
2390 IF NOT matrix THEN FOR i=1 TO n: PRINT AT 15+i,3;"x";i;" = ";a(i,n+1): NEXT i: GO TO 9000
2400 FOR i=1 TO n: FOR j=1 TO n
2410 LET a(i,j)=a(i,j+n)
2420 NEXT j: GO SUB 2800: NEXT i
2425 PRINT : PRINT "Inverse"
2430 GO TO 9000
2800 PRINT AT 2*i+3,8;"
"
2810 FOR k=1 TO upper: IF ABS a(i,k)<0.001 THEN LET a(i,k)=0
2820 LET n$=STR$ a(i,k)+"      ": LET n$=n$( TO 5): IF n$(1)<>"-" THEN LET n$=" "+n$( TO 4)
2830 PRINT AT 2*i+3,6+(k-1)*n: n$: NEXT k: RETURN
2900 LET new=0
2905 IF matrix THEN GO TO 2940
2910 FOR p=i+1 TO n
2920 IF a(p,i)<>0 THEN LET new=p
2930 NEXT p
2940 IF new=0 THEN PRINT AT 16,3;"No Solution": GO TO 9000
2960 FOR m=1 TO n+1: LET temp=a(i,m): LET a(i,m)=a(new,m): LET a(new,m)=temp: NEXT m
2965 LET piv=a(i,i)
2970 GO TO 2220
3000 REM quadratic
3010 CLS : PRINT AT 1,3;"Quadratic Equation";AT 5,3;"Ax² + Bx + C = 0"
3020 LET x=9: LET y=7: LET integer=0: LET length=5: PRINT AT 9,3;"A = ": GO SUB 500: LET a=VAL a$
3024 IF a=0 THEN BEEP .5,-10: GO TO 3020
3025 LET x=11: PRINT AT 11,3;"B = ": GO SUB 500: LET b=VAL a$
3030 LET x=13: PRINT AT 13,3;"C = ": GO SUB 500: LET c=VAL a$
3040 LET b=-b/2/a: LET d=b*b-c/a
3050 IF d=0 THEN GO TO 3100
3055 IF d>0 THEN GO TO 3200
3060 LET y=SQR (-d)
3070 PRINT AT 17,3;"Real part: ";b;AT 19,3;"Imaginary: +/- ";y: GO TO 3500
3100 PRINT AT 17,3;"Equal roots: ";b
3110 GO TO 3500
3200 PRINT AT 17,3;"Real: ";b+SQR d;AT 18,3;"Real: ";b-SQR d
3500 GO TO 9000
4000 REM 3rd degree
4010 CLS : PRINT AT 1,3;"Equation of 3rd Degree";AT 5,3;"Ax³ + Bx² + Cx + D = 0"
4020 LET x=9: LET y=7: LET integer=0: LET length=5: PRINT AT 9,3;"A = ": GO SUB 500: LET a=VAL a$: IF a=0 THEN BEEP .5,-10: GO TO 4020
4030 LET x=10: PRINT AT x,3;"B = ": GO SUB 500: LET b=VAL a$
4040 LET x=11: PRINT AT x,3;"C = ": GO SUB 500: LET c=VAL a$
4050 LET x=12: PRINT AT x,3;"D = ": GO SUB 500: LET d=VAL a$
4060 LET b=b/a/3: LET c=c/a: LET d=d/a
4070 LET a=c/3-b*b
4080 LET e=d-b*c+2*b*b*b
4090 LET h=e*e/4+a*a*a
4100 IF ABS h<10^-8 THEN GO TO 4300
4105 IF h>0 THEN GO TO 4200
4110 LET r=2*SQR (-a)
4120 LET q=ACS (e/(2*a*SQR (-a)))/3
4125 LET s=COS (q-1): LET s=SIN .5
4130 LET c=r*SIN (s-q): LET d=-r*SIN (s+q)
4140 LET i=-r*SIN (s-q)
4150 LET c=c-b: LET d=d-b: LET i=i-b
4160 PRINT AT 16,3;"Real: ";c;AT 17,3;"Real: ";d;AT 18,3;"Real: ";i
4170 GO TO 9000
4200 LET h=SQR h: LET r=-.5*(h+e): LET s=-.5*(h+e): LET h=1/3
4210 LET r=ABS r^h*SGN r
4220 LET s=ABS s^h*SGN s: LET h=0.5*SQR 3
4230 PRINT AT 15,3;"Real root: ";r+s-b
4240 PRINT AT 17,3;"Real parts: ";-.5*(r+s)-b
4250 PRINT AT 18,3;"Imaginary: +/- ";h*ABS (r-s): GO TO 9000
4300 IF ABS a<10^-8 THEN PRINT AT 16,3;"Triple: ";-b: GO TO 9000
4310 LET r=-ABS (.5*e^ (1/3)*SGN e
4320 PRINT AT 16,3;"Real: ";2*r-b
4330 PRINT AT 17,3;"Equal root: ";r-b
4500 GO TO 9000
6000 REM Matrix
6010 CLS : LET matrix=1: LET t$="Matrix Operations"
6020 PRINT AT 1,3;t$;AT 8,3;"a(1)  a(12) .. a(1n)";AT 9,3;"a(21)  a(22) .. a(2n)";AT 10,3;"  .  .  .";AT 11,3;"a(n1)  a(n2) .. a(nn)"
6025 PRINT AT 4,3;"Inverse and Determinant";AT 5,3;"of Matrix"
6030 GO TO 2030
6500 REM det
6505 FOR i=1 TO n: FOR j=1 TO n
6510 LET a(i,j+n)=a(i,j)
6512 NEXT j: NEXT i
6514 LET det=1
6516 FOR m=n TO 2 STEP -1
6518 LET p=a(m,m+n)
6520 IF p=0 THEN GO TO 6600
6530 FOR j=1 TO m-1
6540 LET q=a(j,m+n)/p
6550 FOR j=1 TO m
6560 LET a(j,j+n)=a(j,j+n)-q*a(m,j+n)
6570 NEXT j
6580 NEXT i
6590 NEXT m
6595 FOR i=1 TO n: LET det=det*a(i,i+n): FOR j=1 TO n: LET a(i,j+n)=0: NEXT j: LET a(i,i+n)=1: NEXT i
6597 PRINT AT 17,3;"Determinant = ";det
6598 IF det=0 THEN PRINT AT 18,3;"--> No Inverse"
6599 RETURN
6600 LET new=0: FOR f=i TO m-1
6610 IF a(f,m+n)<>0 THEN LET new=f
6620 NEXT f
6630 IF new=0 THEN LET det=0: GO TO 6595
6640 FOR f=1 TO m: LET a(m,f+n)=a(m,f+n)+a(new,f+n): NEXT f
6645 LET p=a(new,m+n)
6650 GO TO 6530
7000 REM simpson's
7010 CLS : PRINT AT 1,3;"Simpson's Method --";AT 3,3;"Approximate integral"
7020 PRINT AT 10,3;"Enter a funtion in x ";AT 12,3;"e.g.   y = 3*x^2"
7030 INPUT "   y = "; LINE f$
7040 PRINT AT 10,3;"                          ";AT 12,3;"                          ";AT 8,3;"y = ";f$
7050 PRINT AT 10,3;"lower x = "; LET integer=0: LET x=10: LET y=13: LET length=8: GO SUB 500: LET d=VAL a$
7060 PRINT AT 12,3;"upper x = "; LET x=12: GO SUB 500: LET m=VAL a$
7065 IF m<=d THEN BEEP .5,-10: GO TO 7060
7070 PRINT AT 14,3;"samples = "; LET x=14: GO SUB 500: LET p=VAL a$
7080 IF p<=0 THEN BEEP .5,-10: GO TO 7070
7090 LET h=(m-d)/2/p
7100 LET s=0: LET x=d: LET y=VAL f$
7110 LET a=a+y: LET x=x+h: LET y=VAL f$
7120 LET s=s+4*y+a: LET x=x+h: LET y=VAL f$
7130 LET s=s+y+a: LET p=p-1
7140 IF p>0 THEN GO TO 7110
7150 LET c=s*h/3
7160 PRINT AT 17,2;"Integral = ";c
7500 GO TO 9000
9000 LET a$="": IF INKEY$<>"" THEN GO TO 9000
9010 PRINT AT 21,3; INK 4; INVERSE 1;"HIT ANY KEY TO RETURN"
9020 IF INKEY$="" THEN GO TO 9020
9030 BEEP .02,34.4: RETURN
```

(continued from previous page)

This has the solution $x_1 = 2$, $x_2 = -3$ and $x_3 = 1$.

Quadratic equation: The roots are found using the classic formula:

$$x = \frac{-b \pm \sqrt{b^2 - 4ac}}{2a}$$

This routine allows for both real and imaginary roots.
Ex 1 $x^2 - 3x + 2 = 0$ gives x = or 2
Ex 2 x^2 6x + 10 = 0 gives x = 3+/−i
Ex 3 $x^2 - 6x + 9 = 0$ gives x = 3
(double root?

Roots of a polynominal

Equation of third degree: This routine gives the roots of a polynominal with a term in x^3. Again, imaginary roots are catered for, giving four types of possible solution.
Ex1 $x^3 - 6x^2 + 11x - 6 = 0$
gives x = 1,2,3
Ex2 $x^3 - 3x^2 - 3x - 1 = 0$
gives x = 1,1,1
Ex3 $-x^3 - 9x^2 + 81x + 729 = 0$
gives x = 9,−9,−9
Ex4 $x^3 - 5x^2 + 7x + 13 = 0$
gives x = −1, 3+/−2i

Matrix Operations: The determinant of the given square matrix is calculated and displayed. Assuming that this is non-zero, the inverse is computed using Gaussian Elimination. A matrix with zero determinant has no inverse. The main "invert" routine is the same as that for the System of Equations.

Ex
(n = 3)

3 1 2
2 1 0
2 1 1

has determinant 1
and inverse

1 1 −2
−2 −1 4
0 −1 1

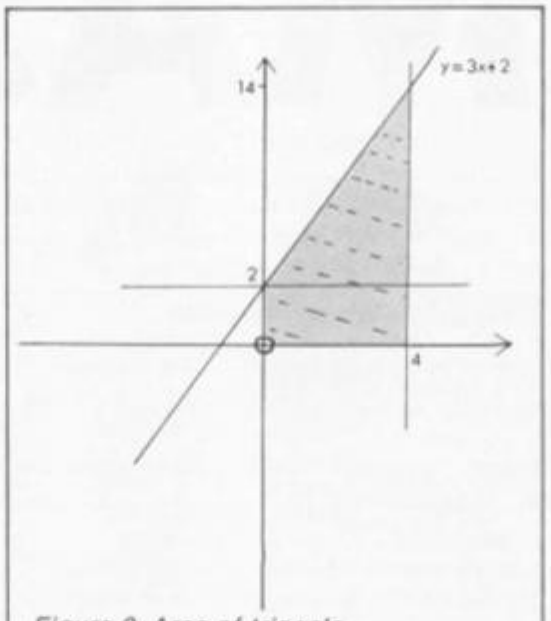


Figure 2. Area of triangle + rectangle.
= ½ x 4 x 10 + 2 x 4
= 20 + 12
= 32

Note that only real matrix elements are allowed.

Simpson's Rule: The function entered must be a valid expression in 'x', for example 'y = 3x+2' must be entered as:

y = 3*x+2

Also, functions such as Sin, Tan or Ln must be entered as single-stroke key words. Any invalid expression typed in response to the prompt will result in an error at line 7100, statement 3. If this should happen, simply type:

GO TO 7000

and re-type the expression correctly.
Ex
y = 3*x+2
lower x = 0
upper x = 4
samples = 10

Value of the integral

As can be seen by looking at figure 2, the value of the integral — or shaded part of the graph — should be 32.

Type in the program as it is listed and check the operation of each segment using the given examples. They have been chosen to test all parts of the program and should make any typing errors apparent. When all is well, save the package by typing:

CLEAR: SAVE "Maths" LINE 100

This prevents any variables being dumped along with the program. ■



FREE
SOFTWARE FOR LIFE!

New Gold Star life membership of The Software Library is your key to a vast treasure trove of tapes costing up to £18 each. They are yours whenever you want them, three at a time... and a full week's rental won't ever cost you a penny in hire fees!

Only the original Software Library has the resources to make such an amazing offer—free software for life! Our ten megabyte computer ensures fast service; our illustrated, descriptive catalogue makes it fun to choose from over 80 top arcade games, 124 Adventures, simulations and other games, and over 120 great utilities and serious applications; 65% are for the Spectrum, the rest divided between Commodore 64 and ZX81. New releases are constantly being added.

Joining this money-saving scheme **should** cost you £24; as an introductory offer, you can join this month at **half price**— £12. From then on, you can take away three tapes from our shop whenever you wish; or if you order by post, all we ask is 30p post/packing per tape. The rental is perfectly free in either case.

What's more, you can sell your surplus software to other members (we have over 5,000!) and recoup the cost of membership in no time at all. We offer huge discounts on peripherals and tapes... and so much more. Phone us now on 0730 892732, quoting your Access number, or return the coupon without delay!

GUARANTEED to save you more than any other software library scheme!

SOFTWARE LIBRARY FARNHAM ROAD, LISS, HANTS GU33 6JU
Please enrol me at the introductory offer, and send my membership pack by return.
NAME..... I enclose cheque/P.O. for £
ADDRESS.....

THE ORIGINAL SOFTWARE LIBRARY!

OVERSEAS: join here for £18, or join one of our foreign branches: Postfach 7809, 4800 Bielefeld, W. Germany; Jacobsmitslaan 75, B-2400 Mol, Belgium (also covers Holland); 122 S Circular Road, Dublin 8; Peder Lykkesvej 33, 2300 Copenhagen S; Box 1769, Manzini, Swaziland. France & Italy soon. Branch terms vary. All software hired with supplier's permission. YC



NEW

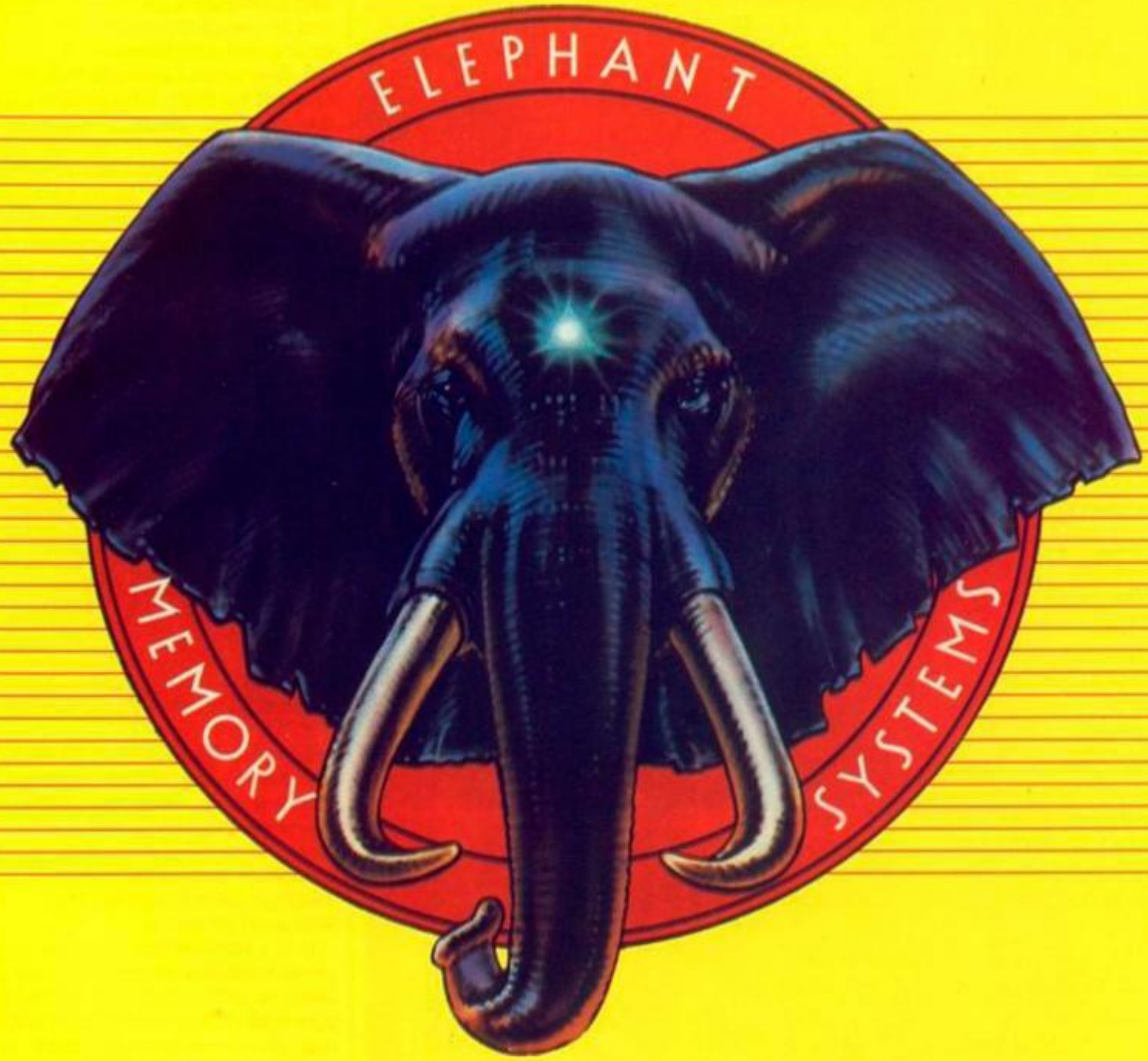
for Commodore 64
AQUA RACER
3D Speed Boat Race

for Spectrum
Wizard's Lair
Arcade Adventure
A CRASH Smash

for MSX
BOARDELLO
Original Skilful Board Game

bubble bus software
87 High Street, Tonbridge
Kent TN9 1RX
Tel: 0732 355962 Telex: 95151

WIN A SAFARI TO KENYA





An opportunity to win a super ELEPHANT Safari for two persons – luxury accommodation, travel and all expenses paid – with every purchase of a 10-disk ELEPHANT pack made between 1st April and 30th June 1985!
Look for your participating ELEPHANT Dealer's special Competition Display and pick up a simple puzzle card with your purchase. Send it to us with an ELEPHANT 10-pack top to receive, completely free, an ELEPHANT 'T' shirt and an opportunity in this exciting competition. Each subsequent 10-pack purchase and completed puzzle card gives you another opportunity – there's no limit!
Should you have difficulty in obtaining ELEPHANT products, phone or write for details of your nearest Dealer.

Dennison

ELEPHANT NEVER FORGETS

Dennison Manufacturing Co. Ltd.
Colonial Way, Watford, Herts WD2 4JY, Tel: Watford (0923) 41244, Telex: 923321
France: Soroclass, 45, rue de l'Est - 92100, Boulogne.
Tel. Réseau de Distribution: 605.98.99, Administration des Ventes: 605.70.78, Telex: EMS 206 436 E
Germany: Marcom Computerzubehör GmbH, Podbielskistr. 321, 3000 Hannover 51, Tel: (0511) 647420, Telex: 923815
Other Countries: Dennison International Company, 4006 Erkrath 1, Matthias-Claudius-Strasse 9, Telex: 858 6600

AMSTRAD AND SPE
LANDSCA

Fill in the background to that text-only adventure. Artist Brian James puts pixel to phosphor.

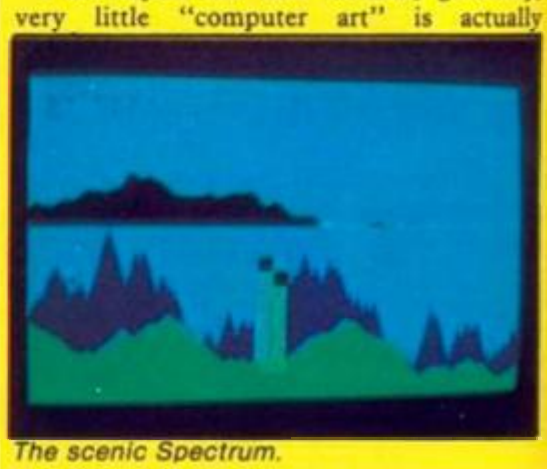
Program 1.

```
10 '       Fourier Synthesis
20 '
30 '          AMSTRAD BASIC
40 '
50 '      Brian James ,  March 1985
60 '
70 c$=CHR$(13)
90 KEY 135,"mode 1:ink 0,1:ink 1,24"+c$+" list "
100 KEY 137," edit ": KEY 128," goto "
120 SPEED KEY 12,2
130 SPEED WRITE 1
170 '
180 DIM a(250),b(250),c(250)
185 '
190 MODE 0          ' for 16 colours
200 nn=6            ' number of terms
210 am=30           ' maximum amplitude
220 INK 0,11        ' blue sky
230 '
240 FOR i= 1 TO 15
250 INK i,RND*26    ' set colours
260 NEXT
270 '
280 FOR n= 1 TO nn  ' Each wavelength
290 a(n)=RND*80/n   ' amplitudes
300 b(n)=RND*2*PI   ' phases
310 c(n)= RND*15     ' colours
320 NEXT
325 PRINT: PRINT" Fourier Synthesis"
330 '
340 FOR x=0 TO 639 STEP 4
350 PLOT x,0,0      ' at bottom
360 y=10
370 k=2*PI*x/640
380 '
390 FOR n= 1 TO nn  'incr. frequencies
400 y=y+a(n)*(1+SIN(n*k+b(n))) 'add waves
410 DRAW x,y,c(n)   ' draw upwards
420 NEXT n
430 '
440 NEXT x          '  go right
450 '
460 FOR i= 1 TO 3000:NEXT  'pause
470 RUN
500 '
6000 WHILE 1:SAVE "":WEND
```

THE LANDSCAPE Creator is a program which creates detailed coloured landscape views, quickly and spontaneously. I developed this idea first on the Spectrum 48K, and now the program has been redesigned to fully exploit the beautiful graphics capability of the Amstrad CPC-464.

It is a simulation of "creativity": the computer makes all decisions relating to a wide range of parameters concerning the hills, trees, flowers, lakes, islands, and buildings. The number of variable parameters is such that the resulting scene gives endless, unexpected surprises with a wide range of possible colour schemes.

I developed this idea because, generally, very little "computer art" is actually



The scenic Spectrum.

generated by the computer. In nearly all cases the computer merely displays the picture, which is arranged by the programmer. We now have graphics packages which make it much easier for the operator to control the results on the screen. However, the result could just as well — or even better — be done with paint on canvas.

It is a much more interesting challenge to get the machine to create its own pictures, based on a "knowledge" of the subject to be portrayed. This involves intricate mathematical modelling, and really begins to unleash the power and the intelligence of the microchip and do things in a way only the computer can.

We have all seen some impressive colour graphics in computer games. In most cases these graphics make extensive use of user defined characters, which are rectangular elements — usually 8 by 8 pixels — used as building bricks. In contrast to this, the use of mathematical functions and probability theory allows us enormously improved flexibility, enabling the spontaneous creation of different scenes, giving endless surprises, even to the programmer!

It is easy enough to write a program to rearrange a number of graphic shapes — say to

ECTRUM
APES

select a building from a choice of five, choose a mountain from a choice of five, etc. etc. and put them together. But to simulate the idea of "creativity", we need to use a whole hierarchy of routines, building up the picture from the smallest elements, with freedom of choice at every stage in the process. User-defined characters are of limited use in this kind of exercise.

My objective in the Landscape Creator was to have the minimum of fixed quantities: to allow the greatest freedom for variations, without departing from some basic properties of landscapes. This same idea I used in Country Cottages, a fun game for two players where you buy cottages and try your skill in managing the awful tenants.

The cottages, the landscapes and the tenants are different every time you play the game. However, the Landscape Creator was designed from scratch, to produce greater variations, better colour schemes, better appearance of water and vegetation.

The number of calculations involved is quite horrendous. Just doing a single pixel involves over 50 machine-code instructions. Though Amstrad Basic is very comprehensive and quite fast, the Landscape Creator has so many calculations to do that machine code was essential.

Routines for plotting

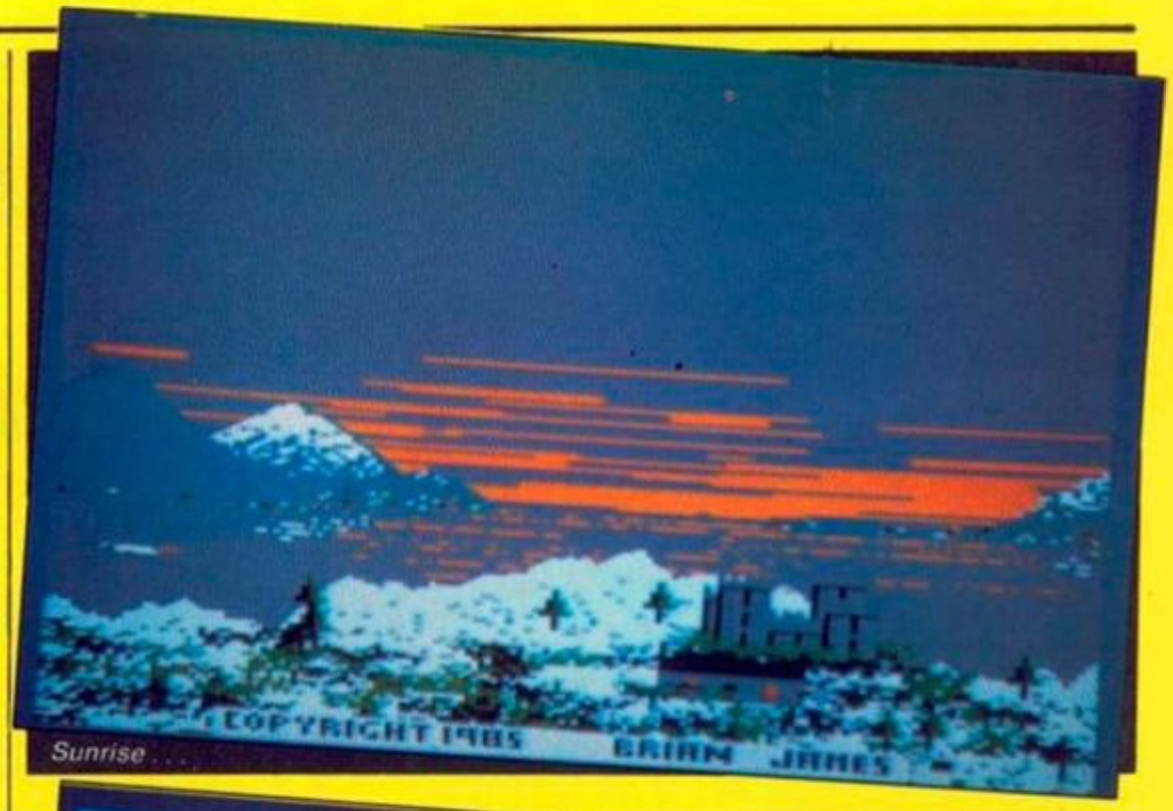
The Amstrad Firmware manual gives the addresses of inbuilt machine-code routines for plotting. These are easy to use and nicely crashproofed — but are therefore not as fast as would be desired. The Landscape Creator utilises its own extremely fast, compact plotting routines. Also the basic arithmetic routines were designed for the job.

In the Landscape Creator, the object was to have the maximum variety of pictures. Whether it is creating a rugged skyline, an island, a patch of buttercups, or a castle, a flexible routine is used which combines probability functions with appropriate mathematics.

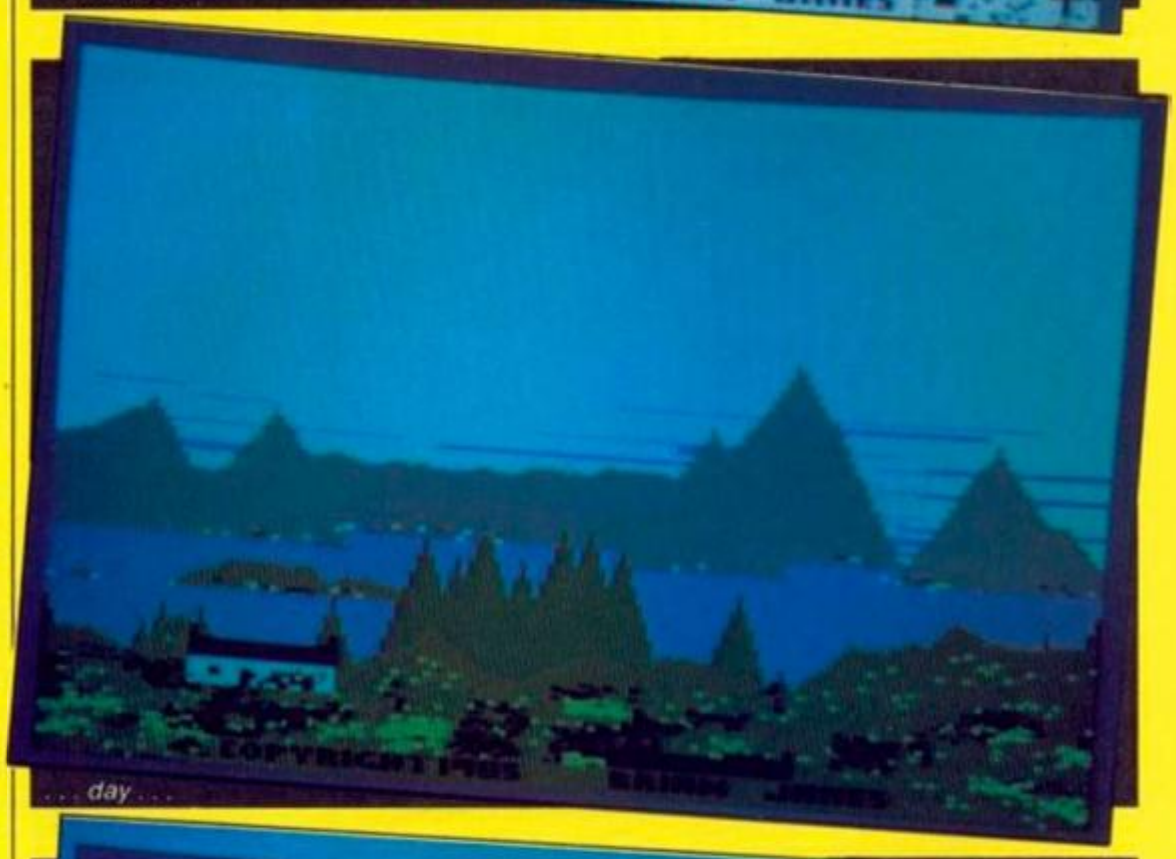
The program needs some "knowledge" about the structure of landscapes, so that the different features will have reasonable shapes and fit sensibly together. Trees and buildings must not hang in mid-air; hills must not have enormous holes through them; land must not be drawn when it is below water! Foreground objects may hide more distant objects — not the reverse — and so on. Distant hills could have a grey or bluish colour; whereas the foreground can have much brighter colours.

Lakes and sea can use a mixture of colours

(continued on next page)



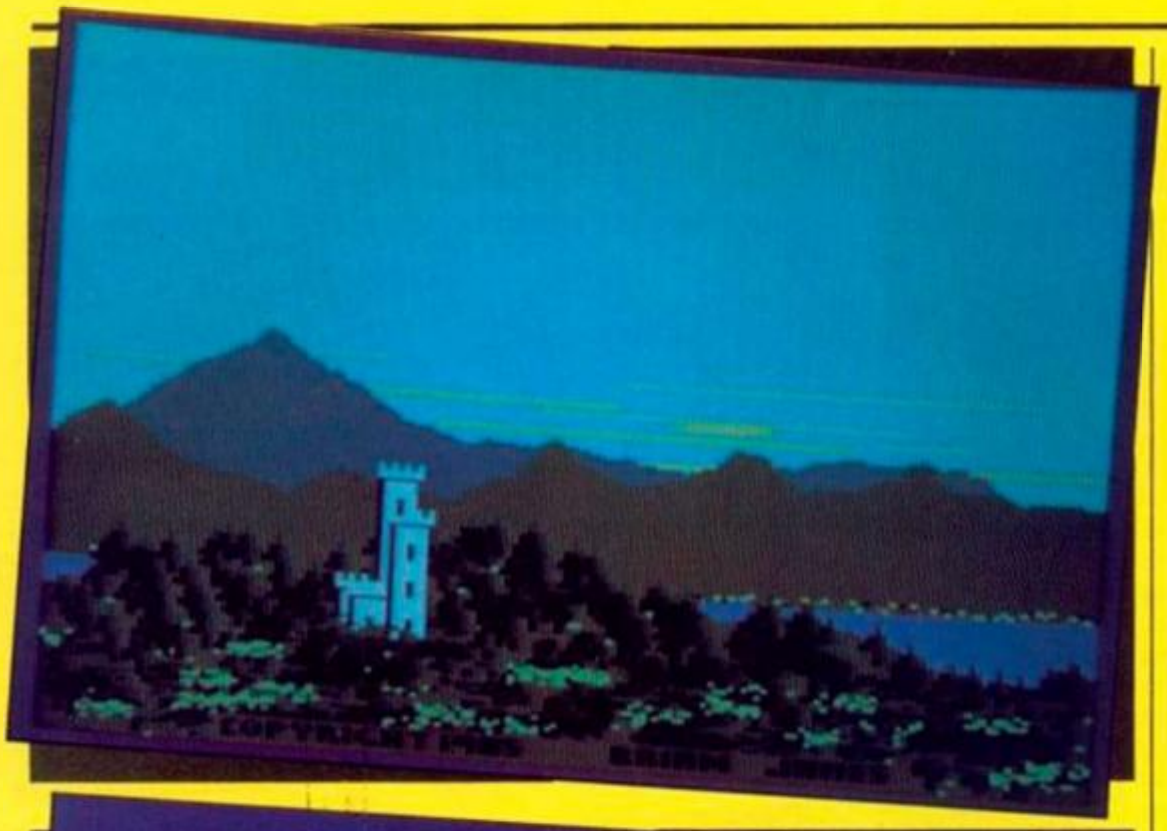
Sunrise . . .

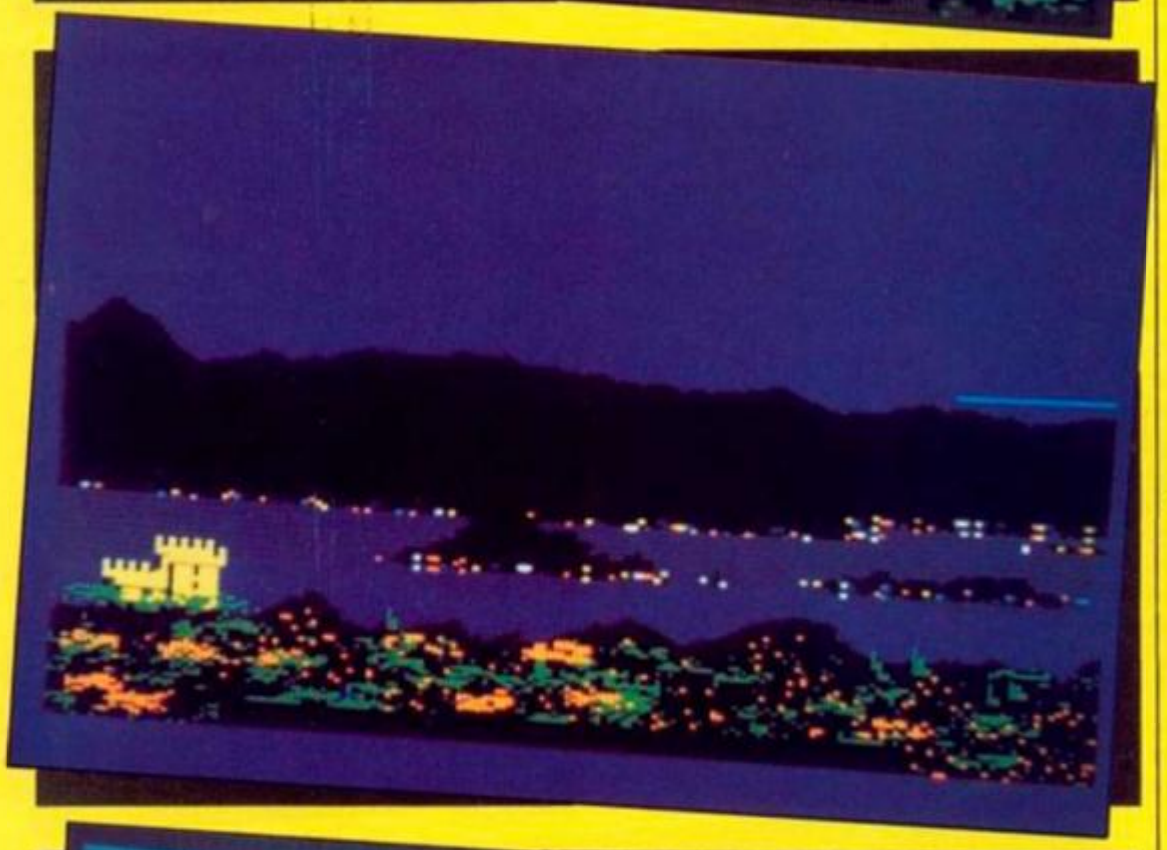


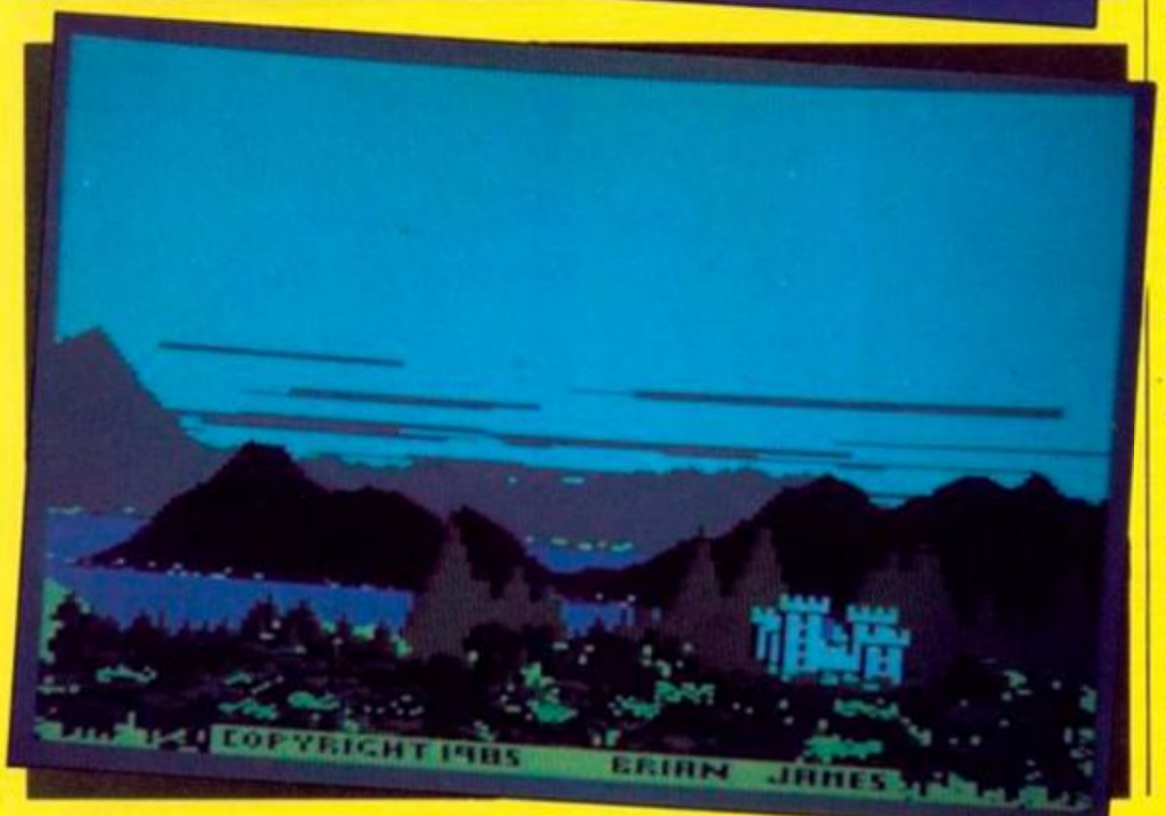
. . . day . . .



. . . sunset







(continued from previous page)

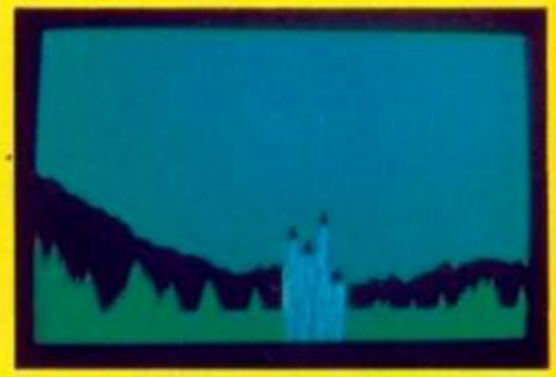
reflecting the hills and sky beyond. The precise formulation of the fundamental properties of a landscape is a subjective process — and this is where the art comes in — and the inspiration for this task came from the Highlands of Scotland and also Cumbria.

The Amstrad version of the program displays several advances compared to the Spectrum version. A tremendous advantage of Amstrad graphics is that any pixel can be any colour. You can have 16 colours in Mode 0, with a resolution of 160 pixels horizontally by 200 vertically. For better resolution, Mode 1 gives you 320 horizontally, but only four colours. I chose Mode 0 with its much greater range of colours. If you want better resolution horizontally than vertically, then you could turn the monitor on its side, and swap your x and y axes.

Pixels can be any colour

Whatever mode you select, any pixel can be any of the available colours. This gives enormous freedom compared to most home computers. Foreground features can be drawn with no effect at all on the background colours. The colours actually used on the screen can be chosen from a selection of 27.

Machine code is notoriously difficult to experiment with and so I am providing a simple program in Amstrad Basic for you to try out. It uses the RND function to generate



a recipe for a mixture of sine waves with different wavelengths and phrases. The sum of all the different waves is a complex curve which can have enormous variability. It is a well-known method called Fourier Synthesis.

Each waveform here is drawn with a different colour and — Hey Presto! — the Fourier Series we learned in stuffy lecture theatres comes to life in brilliant colours.

The number of sine waves used in nn. You can try putting in a larger number, say nn = 20 or nn = 50. The curve becomes more and more complex — but very much slower. This method is very good for smooth curves, but becomes too cumbersome and slow for very rough crinkly lines.

Next month we will explore more possibilities with the RND function, and also peer into the fascinating world of "fractals", functions which are particularly suitable for describing the very rough mountain skylines we like to gaze upon.

I can supply the Landscape Creator doubly recorded on cassette, for the Amstrad or the Spectrum 48K. Send £5 for the Amstrad version, or £3 for the Spectrum version, to — Brian James, 21 Lamond Place, Aberdeen AB2 3UT. ■

the only choice

Kuma AMSTRAD CPC464 software



Holdfast | Gems of Stradus | Star Avengers | Galaxia | Music Composer



Logo | Database | ZEN Assembler | EASIVAT | Home Budget

An outstanding selection from Kuma's rapidly expanding range of Entertainment and Application Software for the Amstrad CPC 464 Micro-computer.



BOOK ● ***The Amstrad CPC 464 Explored.***

This superb book is designed to let every CPC 464 user, at whatever level, get the most from his computer. After an introductory section on the special Basic features, the book looks in depth at the excellent sound and graphic facilities.

Now available from selected branches of Co-op, Granada, LASKYS and John Menzies

Kuma Computers Ltd., Unit 12, Horseshoe Park, Horseshoe Road, Pangbourne, Berks RG8 7JW.

Please send full catalogue on Amstrad CPC464 products.

Name .....

Address .....

..... Phone.....

I own an Amstrad CPC 464 computer ☐

Trade Enquiries Phone 07357-4335

Visitors wishing to call at our Pangbourne Manufacturing and Distribution Centre are advised to phone 07357-4335 first for an early appointment.

JOE AND THE ALLIGATORS

F G Tout and his CBM-64 are on the run.



YOU ARE Joe, out for a quiet boat ride at your favourite beauty spot when you suddenly realise that someone with a warped sense of humour has sent loose a shoal of dangerous and ferocious aligators, intent on making you their snack of the day.

Guide Joe through four waves trying to steer clear of floating logs, other boats, rafts, floating weed and most of all *watch those 'gators.*

When you reach the narrow exit you have to guide Joe through the locks without hitting the walls or overhanging rocks.

There is also a hole in the boat and you must use the fire/button to bale out or the boat will sink.

Time limit and water level are shown at the bottom of the screen:

Time — WHITE
Water level — BLUE

On the locks screen you can control Joe by:

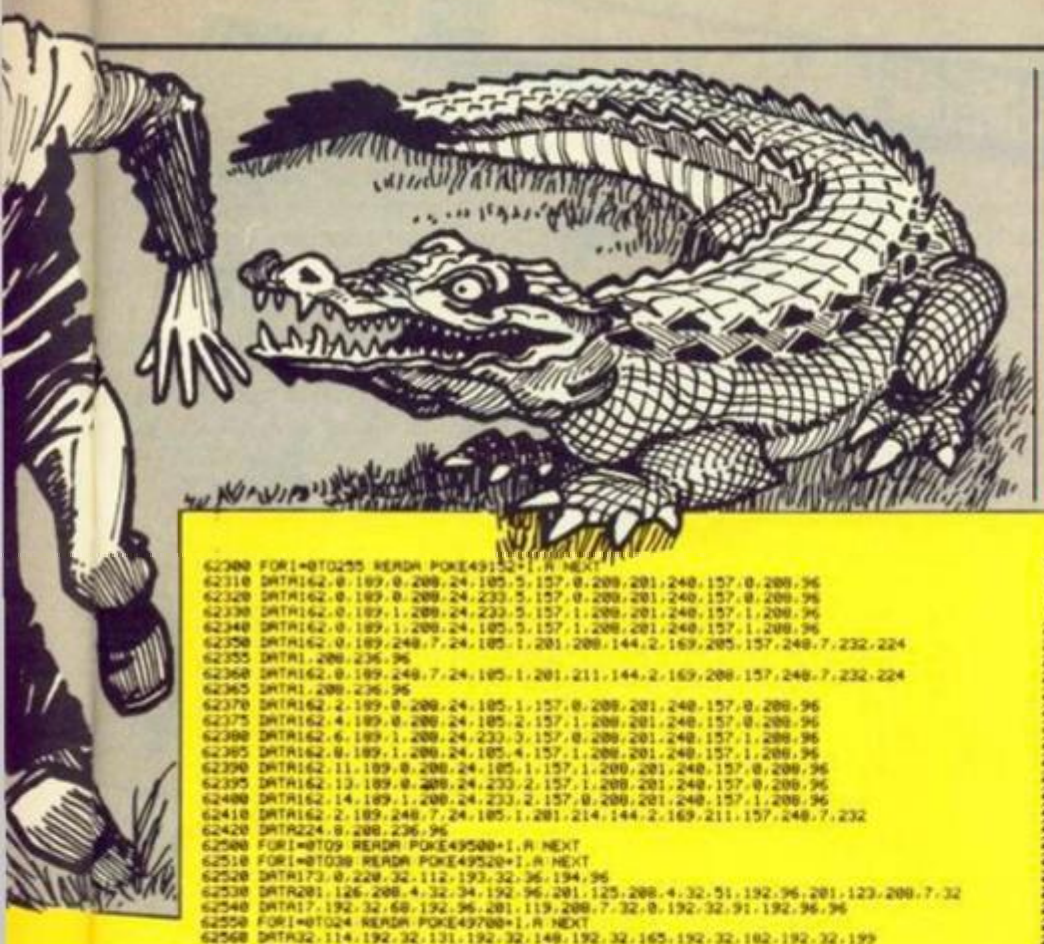
Left — reduce speed of boat
Right — increase speed of boat
Up — increase level of water

Variables.

V — 53248 sprites
Q — sp locations
CO — colour of water level and time limit
TL — time limit
WL — water level
L — joystick port
S1, S2, S3 — sound
SYS 36864 = sound on
SYS 37120 = sound off
LI — lives
LE — lake number
SC — score

Listing 1.

```
10 PRINT"J":FORT=0TO2:FORX=0TO255:READA:IFA=-1THEN40
20 POKE36864+T*256+X,A:NEXTX
40 NEXTT
50 DATA169,146,141,21,3,169,0,141,20,3,96,-1
60 DATA169,234,141,21,3,169,49,141,20,3,96,-1
70 DATA172,0,147,192,16,240,57,206,1,147,173,1,147,201,0,208,44,238,0,147,169
80 DATA0,141,4,212,169,31,141,5,212,169,0,141,6,212,169,17,141,4,212,185,0,147
90 DATA185,0,148,141,1,212,185,0,149,141,0,212,185,0,150,141,1,147,76,49,234
100 DATA169,0,141,0,147,141,4,212,24,144,242,-1
110 POKE37632,0:POKE37633,0:FORT=0TO82:READHF,LF,D
130 POKE37888+T,HF:POKE38144+T,LF:POKE38400+T,D:NEXTT
135 POKE38144+T,22:POKE38135+T,227:POKE38400+T,100:POKE37380,T+1
140 DATA25,177,30,25,177,30,32,94,30,28,214,30,25,177,30,22,227,30,22,227,30
145 DATA28,214,30,25,177,30,22,227,28,17,37,30,19,63,30,21,154,30,22,227,30
150 DATA21,154,30,22,227,30,25,177,40,28,214,28,22,227,100,0,0,28,25,177,30
155 DATA25,177,30,32,94,30,28,214,30,25,177,30,22,227,30,22,227,30,28,214,28
160 DATA25,177,30,22,227,30,17,37,30,19,63,30,21,154,30,22,227,30,21,154,30
165 DATA22,227,30,25,177,28,28,214,28,22,227,100,30,126,28,28,126,28,34,75,30
170 DATA25,177,30,22,227,30,25,177,30,28,214,30,32,94,30,34,75,30,43,52,30
175 DATA43,52,30,43,52,28,30,126,28,25,177,30,28,214,30,22,227,30,25,177,30
180 DATA28,214,30,25,177,30,22,227,30,21,154,30,19,63,30,17,37,28,25,177,30
185 DATA25,177,30,32,94,30,28,214,40,25,177,30,22,227,30,22,227,40,28,214,30
190 DATA25,177,30,22,227,30,17,32,30,19,63,28,21,154,30,22,227,28,21,154,30
200 DATA22,227,30,25,177,30,28,214,30,22,227,30,22,227,30,22,227,200
29999 FORI=0TO1215:READA:POKE28E864+I,A:NEXT
30000 FORI=0TO63:READA:POKE(244864)+I,A:NEXT
30001 DATA48,0,0,22,48,0,213,204,0,197,0,0,49,67,0,0,80,0,0,28,0
30004 DATA0,166,160,2,254,106,11,210,126,43,214,126,43,214,126,11,210,126,2
30007 DATA254,106,0,166,160,0,20,0,0,80,0,49,64,0,197,3,12,21,48,240,212,0,0,0
30011 DATA0,63,0,0,196,192,0,55,0,0,4,0,0,4,0,0,4,0,0,4,0
30014 DATA0,166,160,2,254,106,11
30015 DATA106,126,43,90,126,43,90
30016 DATA126,11,106,126,2,254,106
30017 DATA0,166,160,0,4,0,0,4,0,0,4,0,0,55,0,0,196,192,0,63,0,0
30021 DATA0,0,192,0,3,5,0,0,21,0,0,20,0,0,83,0,1,76,0,5,0
30024 DATA0,166,160,3,254,106,13
30025 DATA170,126,45,106,126,45,106
30026 DATA126,13,170,126,3,254,106
30027 DATA0,166,160,0,5,12,0,1,112,0,0,83,0,3,20,0,0,213,0,0,5,0
30050 DATA0,0,192,0,3,20,0,0,84,0,0,83,0,1,76,0,5,0,0,20,0,42,154,0,174,191
30060 DATA128,190,171,224,189,167,232,189,167,232,190,171,224,174,191,128,42
30065 DATA154,0,0,20,0,0,5,12,0,1,64,0,12,83,0,3,84,0,0,20,0
30070 DATA0,0,0,252,0,3,19,0,0,220,0,0,16,0,0,16,0,0,16,0,42,154,0,174,191
30080 DATA192,190,170,224,189,169,232,189,169,232,190,170,224,174,191,192
30090 DATA42,154,0,0,16,0,0,16,0,0,16,0,0,220,0,3,19,0,0,252,0,0
31011 DATA12,0,0,80,192,0,87
31012 DATA0,0,20,0,0,197,0
31013 DATA0,49,64,0,0,80,0
31014 DATA42,154,0,174,191,192,190
31015 DATA170,112,189,169,120,189,169
31016 DATA120,190,170,112,174,191,192
31017 DATA42,154,0,0,80,0,49
31018 DATA64,0,197,0,0,20,192
31019 DATA0,87,0,0,80,48,0,0
50001 DATA0,0,0,0,0,0,28,0,0,12,0,24,12,0,148,6,0,112,7,1,224
50003 DATA3,191,192,3,255,208,31,255,236,63,255,255,127,255,255,255,255,236,195
50007 DATA255,208,3,191,192,1,195,128,0
50008 DATA195,0,0,102,0,0,60,0,0,0,0,0,0,0,0,0,0,0,0,0,0,0,0
51003 DATA192,3,128,192,3,129,192,3,191,192,3,255,208,31,255,236,255,255,255
51006 DATA255,255,255,63,255,236,3,255,208,3,191,192,3,131,128,3
51008 DATA129,128,3,1,128,2,1,0,0,0,0,0,0,0,0,0,0,0,0,0,0,0,0,0,0,124,0,0,199
52003 DATA0,1,131,128,3,129,192,131,191,192,227,255,208,255,255,236,127,255
52006 DATA255,63,255,255,31,255,236,3,255,208
52007 DATA7,191,192,15,3,128,28,1,192,48,0,96,64,0,48,0,0,24,0,0,0,0
53001 DATA0,0,0,0,0,0,0
53002 DATA0,0,192,0,0,48,0
53003 DATA0,12,0,0,197,84,0
53004 DATA21,149,64,90,233,84,106
53005 DATA86,149,190,183,218,190,183
53006 DATA218,106,86,149,90,233,84
53007 DATA21,149,64,197,84,0,12
53008 DATA0,0,48,0,0,192,0
53009 DATA0,0,0,0,0,0,0,0
54001 DATA0,0,0,0,0,0,0,0,0,0,0,0,0,0,0
54003 DATA0,20,0,0,21,80,0
54004 DATA21,86,160,2,175,250,10
54005 DATA189,190,42,189,126,42,189
54006 DATA126,10,189,190,2,175,250
54007 DATA21,86,160,21,80,0,20
54008 DATA0,0,0,0,0,0,0,0,0,0,0,0,0,0,0
54011 DATA0,51,48,0,12,240,0
54012 DATA243,12,0,12,240,0,51
54013 DATA0,20,12,192,21,83,192
54014 DATA21,87,240,2,173,254,10
54015 DATA189,126,42,189,122,42,189
54016 DATA250,10,191,234,2,175,170
54017 DATA21,86,168,21,80,0,20
54018 DATA0,0,0,0,0,0,0,0,0,0,0,0,0,0,0
54020 DATA0,0,0,0,0,0,0,0,0,0,0,0,0,0,0,0,0,0,0,0,0,0,0
54022 DATA64,62,175,80,14,175,80,14,47,64,14,11,192,50
54024 DATA0,0,0,0,0,0,0,0,0,0,0,0,0,0,0,0,0,0,0,0,0,0,0,2,0,40,11,0,10,47
54026 DATA0,0,0,0,0,0,0,0,0,0,0,0,0,0,0,0,0,0,0,0,0,0,0
54028 DATA64,2,175,80,2,175,80,2,15,64,14,3,192,10,0,0,48,0,0,0,0
54030 DATA0,0,0,0,0,0,0,0,0,0,0,0,0,0,0,0,0,0,0
54032 DATA0,0,0,0,0,0,0,0,0,0,0,0,0,0,0,0,0,0,0,0,0,0,0,0,0,0,3,0,0,15
54034 DATA64,10,15,80,0,15,80,0,15,64,0,3,192,0
54036 DATA0,0,0,0,0,0,0,0,0,0,0,0,0,0,0,0,0,0,0,0,0
54101 DATA0,0,0,0,136,192,0,204,0,3,204,48,0,204,0,0,252,12,12,168,0
54104 DATA0,252,3,48,252,16,3,255,208,195,87,195,3,87,0,15,16,48,204,16,0
54107 DATA13,0,0,1,0,192,48
54108 DATA0,0,0,0,0,0,195,0,0,0,0,0,0,48,0,0,0,0,0,0,0,0,136,0,0
54112 DATA204,192,0,204,0,3,204
54113 DATA48,0,252,0,12,168,12
54114 DATA0,252,0,208,252,3,31
54115 DATA252,0,15,87,0,195,87
54116 DATA0,0,19,195,0,16,192
54117 DATA48,1,192,0,1,0,0,0,12,12,0,0,0,0,192,0,204,0,0,48,0,0
54201 DATA0,0,0,0,0,0,0
54202 DATA0,0,0,0,0,4,0
54203 DATA16,30,170,154,166,170,152
54204 DATA4,0,16,166,170,152,30
54205 DATA170,154,4,0,16,166,235
54206 DATA154,39,215,216,7,215,208
54207 DATA30,235,152,166,170,154,4
54208 DATA0,16,30,170,152,6,170
54209 DATA144,4,0,16,0,0,0,0
54301 DATA0,0,129,1,0,134,2
54302 DATA3,0,14,132,0,51,20
54303 DATA4,4,0,4,35,12,9
54304 DATA81,194,50,146,86,66,12
54305 DATA189,140,0,246,16,3,124
54306 DATA17,156,147,90,80,164,132
54307 DATA35,104,132,4,80,72,4
54308 DATA144,232,24,145,48,33,9
54309 DATA0,32,4,120,0,4,0,0
54401 DATA0,0,0,0,0,0,0
54402 DATA0,0,0,0,0,0,0
54403 DATA0,0,0,0,1,128,0
54404 DATA1,128,0,3,224,0,3
54405 DATA240,0,3,216,0,255,255
54406 DATA255,192,252,14,127,255,240
54407 DATA127,255,240,0,0,0,0
54408 DATA0,0,0,0,0,0,0
54409 DATA0,0,0,0,0,0,0,0
55000 FORI=0TO255+128:READA:POKE245*64+I,A:NEXT
55010 DATA0,0,0,0,0,0,0,0,0,0,0,0,0,0,0,0,0,0,0,0,0,0,64,0,1,213,170,151,191
55020 DATA85,126,42,255,235,63,170,189,5,255,244,3,92,208
55030 DATA0,0,0,0,0,0,0,0,0,0,0,0,0,0,0,0,0,0,0,0,0,0
55040 DATA0,252,0,0,124,0,2,172,0,0,172,0,0,16,0,0,252,0,0,116,0,0,236,0,0,100
55050 DATA0,2,172,0,2,164,0,0,252,0,0,252,0,0,252,0,0,204,0,0,204,0,0,204,0,0
55060 DATA136,0,0,60,0,0,136,0,2,100,0,0
55070 DATA0,252,0,0,124,0,2,172,0,0,172,0,0,16,0,0,252,0,0,116,0,2,236,0,2,164,0
.0
55080 DATA174,0,0,102,0,0,252,0,15,252,0,15,252,0,4,12,0,0,12,0,4,15,0,48,6,0,0,
2
55090 DATA0,0,1,0,0,10,0,0
55100 DATA0,252,0,0,124,0,2,172,0,0,172,0,0,16,0,2,252,0,2,116,0,0,174,0,0,166,0
.0
55110 DATA252,0,0,100,0,0,252,0,0,252,0,3,252,0,11,204,0,43,15,0,40,15,128,160,3
55120 DATA160,0,0,160,0,0,32,0,0,160,0
55130 DATA0,252,0,0,124,0,2,172,0,0,172,0,0,16,0,0,252,0,0,116,0,0,172,0,0,164,0
.0
55140 DATA100,0,2,164,0,2,252,0,0,252,0,0,252,0,0,204,0,3,207,0,3,207,128,10,3
55150 DATA160,0,0,160,40,0,32,160,0,160,0
55160 DATA0,252,0,0,124,0,2,172,0,0,172,0,0,16,0,0,252,0,0,116,0,0,172,0,0,164
55170 DATA0,0,100,0,2,164,0,2,252,0,0,252,0,0,252,0,0,204,0,3,206,128,3,206,128
55180 DATA2,0,128,10,0,128,0,0,0,40,0,0,0
61000 POKE53280,6
62000 FORI=0TO40:READA:POKE49900+I,A:NEXT
62010 DATA234,169,40,133,250,169,4,133,251,162,128,160,0,138,145,250,200,192
62020 DATA40,208,249,232,165,250,24,105,40,133,250,165,251,105,0,133,251
62030 DATA224,152,208,228,96,0
62050 POKE53280,0:POKE53281,11:T=0:POKE56334,PEEK(56334)AND254:POKE1,PEEK(1)AND2
51
62055 FORG=0TO6400:POKE14336+G,PEEK(53248+G):NEXT:POKE1,PEEK(1)OR4:POKE56334,PEE
K(56334)OR1
62060 READX:T=T+1:IFA<>-1THENPOKE14336+G+T,A:GOTO62060
62065 FORI=0TO60*8STEP8:A=14336+I+1:B=PEEK(A):POKEA,BAND6:NEXT
62070 DATA0,0,0,0,0,0,63,63,120,199,255,124,35,63
62075 DATA192,255,15,240,255,3,255,224,0,195,255,15,243,63,231,0
62080 DATA30,60,255,31,231,255,237,0,136,221,255,255,255,255,255,255
62085 DATA255,255,255,255,255,255,123,34,86,105,253,237,253,117,86,89
62090 DATA255,255,255,255,255,255,255,255
62095 DATA127,255,63,127,31,63,127,255,254,252,248,252,254,255,254,252
62100 DATA27,27,219,216,216,219,195,195,219,219,195,195,27,27,216,216
62105 DATA36,42,20,0,0,20,42,36
62110 DATA63,127,63,255,127,63,93,0,254,255,253,254,253,255,176,136
62115 DATA0,44,190,255,253,254,255,254,34,51,119,63,255,31,63,127
62120 DATA0,12,190,225,127,190,12,0
62125 DATA1,11,7,47,31,191,127,255,255,127,63,95,15,23,3,5
62130 DATA20,62,255,255,255,255,255,255
62135 DATA251,251,0,223,223,0,247,247,242,249,240,49,3,199,231,227
62140 DATA183,183,183,219,221,221,237,237,255,15,240,255,31,231,240,255
62150 DATA-1
62155 FORI=0TO319:READA:POKE251*64+I,A:NEXT
62160 DATA131,255,128,183,255,224,63,224,240,31,192,126,63,128,126,126,192,127
62165 DATA126,32,61,255,0,23,255,0,15,255,0,3,255,0,0,255,14,0,255,7,240,255,19
62170 DATA252,255,97,252,255,192,20,127,128,20,63,192,20,63,255,252,111,255
62175 DATA248,131,255,248,0
62180 DATA0,0,0,0,0,0,0,0,0,0,0,0,0,0,0,0,0,0,32,0,48,16,124,96,25,255,192,15
62185 DATA255,128,7,255,192,15,255,192,15,143,192,30,219,192,20,115,192,20,3
62190 DATA190,20,225,204,15,105,240,15,255,240,7,105,240,0,224,224,0
62195 DATA0,0,0,0,0,0,0,0,0,0,0,0,0,0,0,0,0,0,32,0,0,112,0,0,168,0,0,240,0,0,240,0,0
62200 DATA112,0,3,254,0,3,254,0,0,112,0,0,240,0,0,250,0,0,252,64,0,249,192,0,127
62205 DATA128,0,255,0,3,150,0,0
62210 DATA0,0,0,0,0,0,0,0,0,0,0,0,0,0,0,0,0,0,0,0,4,0,0,1,30,16,0,255,160,0,255,192
62215 DATA1,255,224,3,220,240,3,191,112,3,146,112,3,128,112
62220 DATA3,128,48,1,190,48,0,235,160,0,127,192,0,59,128,0,141,0,0
62225 DATA0,0,0,0,0,0,0,0,0,0,0,0,0,0,0,0,0,0,0,0,0,0
62230 DATA7,0,0,111,240,0,63,232,0,30,80,0,31,56,0
62235 DATA29,128,0,62,128,0,62,0,0,62,0,0,127,0,0,156,128,0,20,0,0,0,0,0,0,0,0
```



Gator: Listing 1.

10 - 200	Music interupt & data
29999-61000	Sprite data
62000-62030	Download W.D.Gs
62155-62235	Sprites for Title
62300-62570	Move sprites.

Gator: Listing 2.

0 - 50	Set variables
100 - 135	Set sprites pos.
600 - 999	Set time and water level
1000- 1099	Main routine
10000-10199	Screen 1
11000-11099	Screen 2
11100-11199	Screen 3
11200-11288	Screen 4
22000-22040	Lives left
23000-23155	Game over
30000-30199	Locks screen
60000-60998	Title page
60999-61199	Music for title page

```
62300 FORI=0TO255:READA:POKE49152+I,A:NEXT
62310 DATA162,0,189,0,200,24,105,5,157,0,200,201,240,157,0,200,96
62320 DATA162,0,189,0,200,24,233,5,157,0,200,201,240,157,0,200,96
62330 DATA162,0,189,1,200,24,233,5,157,1,200,201,240,157,1,200,96
62340 DATA162,0,189,1,200,24,105,5,157,1,200,201,240,157,1,200,96
62350 DATA162,0,189,248,7,24,105,1,201,200,144,2,169,205,157,248,7,232,224
62355 DATA1,200,236,96
62360 DATA162,0,189,248,7,24,105,1,201,211,144,2,169,200,157,248,7,232,224
62365 DATA1,200,236,96
62370 DATA162,2,189,0,200,24,105,1,157,0,200,201,240,157,0,200,96
62375 DATA162,4,189,0,200,24,105,2,157,1,200,201,240,157,0,200,96
62380 DATA162,6,189,1,200,24,233,3,157,0,200,201,240,157,1,200,96
62385 DATA162,8,189,1,200,24,105,4,157,1,200,201,240,157,1,200,96
62390 DATA162,11,189,0,200,24,105,1,157,1,200,201,240,157,0,200,96
62395 DATA162,13,189,0,200,24,233,2,157,1,200,201,240,157,0,200,96
62400 DATA162,14,189,1,200,24,233,2,157,0,200,201,240,157,1,200,96
62410 DATA162,2,189,248,7,24,105,1,201,214,144,2,169,211,157,248,7,232
62420 DATA224,8,208,236,96
62500 FORI=0TO9:READA:POKE49500+I,A:NEXT
62510 FORI=0TO38:READA:POKE49520+I,A:NEXT
62520 DATA173,0,220,32,112,193,32,36,194,96
62530 DATA201,126,208,4,32,34,192,96,201,125,208,4,32,51,192,96,201,123,208,7,32
62540 DATA17,192,32,60,192,96,201,119,208,7,32,0,192,32,91,192,96,96
62550 FORI=0TO24:READA:POKE49700+I,A:NEXT
62560 DATA32,114,192,32,131,192,32,148,192,32,165,192,32,182,192,32,199
62570 DATA192,32,216,192,32,233,192,96
63000 POKE198,2:POKE631,13:LOAD
```

Listing 2.

```
0 S1=54276:S2=54277:S3=54273:FORI=S1-4TOS1+20:POKEI,0:NEXT:POKES1+20,15:GOTO6000
0
1 S1=54276:S2=54277:S3=54273:FORI=S1-4TOS1+20:POKEI,0:NEXT:POKES1+20,15
10 A$="[graphics]":POKE53272,31
15 B$="[graphics]"
20 C$="[graphics]"
25 D$="[graphics]"
30 E$=" [graphics]"
35 F$="[graphics]"
40 G$="[graphics]"
50 H$="[graphics]"
100 V=53248:D=205:POKEV+21,255:POKEV+28,3:POKEV+37,10:POKEV+38,14:LI=5:SC=0
120 POKEV+39,1:R=0:DEFFNR(A)=(PEEK(V+38)AND1):DEFFNB(B)=(PEEK(V+31)AND1)
130 FORI=48TO46:POKEV+I,12:NEXT:POKEV+3,100:POKEV+8,100:POKEV+9,200:POKEV+10,150
135 POKEV+11,135:POKEV+27,254:POKEV+29,2:POKEV+40,1:CO=54272
500 A0=49500:POKEV+30,0:POKEV+31,0:GOTO10000
600 FORI=1944TO1983:POKEI,72:POKEI+CO,1:NEXT:FORI=1984TO2023:POKEI,72
610 POKEI+CO,4:NEXT:TL=1983:WL=1984:L=56320:GG=215:IFLI<1THEN23100
999 RETURN
1000 SYSA0:IFFNR(A)=1ORFNB(B)=1THENPOKES1,0:GOTO22000
1010 POKETL,32:POKEWL,72:POKEWL+CO,6:TL=TL-.1:WL=WL+.3:IFPEEK(L)=111THENGOSUB230
00
1012 IFTL<19450RWL>2022THEN22000
1099 RETURN
10000 POKE53280,2:POKE53281,3:GOSUB13250R=0:LE=1
10005 PRINT"[clr]":PRINTD$;D$;A$;C$;"[graphics]";B$;A$;D$;D$:PRINT"[home]":PRINTF$
10006 PRINT"[down][down]":PRINTG$:PRINT"[down][down]":PRINTTAB(31);G$:GOSUB12550:POKEV+21,255
10008 GOSUB600:POKEV+1,170:POKEV,235:POKEV+30,0:POKEV+31,0:R=0:POKE2041,214
10009 GOSUB24000
10010 GOSUB1000:R=R+1:IFR>39THENR=0
10050 IFPEEK(V+1)<45THENSC=SC+(LE*500)+INT(TL)-INT(WL/5):GOTO30000
10110 PRINT"[down][down][down]":TAB(R);E$;"[down][down]";TAB(R);E$;"[down][down]";TAB(R);E$
10199 GOTO10010
11000 PRINT"[graphics]":POKE53280,2:POKE53281,3:GOSUB13250
11005 PRINT"[graphics]"
11006 PRINT"[graphics]"
11007 PRINT"[graphics]"
11008 PRINT"[graphics]"
11009 PRINT"[graphics]"
11010 PRINT"[graphics]"
11011 PRINT"[graphics]"
11012 PRINT"[graphics]"
11013 PRINT"[graphics]"
11014 PRINT"[graphics]"
11015 PRINT"[graphics]"
11016 PRINT"[graphics]"
11017 PRINT"[graphics]"
11018 PRINT"[graphics]"
11019 PRINT"[graphics]"
11020 PRINT"[graphics]"
11021 PRINT"[graphics]"
11022 PRINT"[graphics]"
11023 PRINT"[graphics]"
11024 PRINT"[graphics]"
11025 PRINT"[graphics]"
11026 PRINT"[graphics]"
11027 PRINT"[graphics]"
11030 GOSUB600:SYS36864:POKEV,40:POKEV+1,210:POKEV+3,126:POKEV+30,0:POKEV+31,0
11039 POKE2041,222:LE=2:GOSUB24000:GOSUB12550:POKEV+28,3:POKEV+21,255
11040 GOSUB1000
11060 IFPEEK(V+1)<43THENSC=SC+(LE*500)+INT(TL)-INT(WL/5):GOTO30000
11099 GOTO11040
11100 POKE53280,2:POKE53281,3:GOSUB13250:LE=3:V=53248:POKEV+28,1:POKEV+21,255
11105 PRINT"[clr]":PRINTD$;D$;A$;C$;"[graphics]";B$;A$;D$;D$:POKE2041,223
11106 PRINT"[graphics]":PRINTF$:PRINT"[graphics]":POKEV+40,5
11107 PRINTTAB(24);F$:PRINT"[down][down]":PRINTG$:PRINT"[down][down]":PRINTTAB(31);G$:GOSUB12550
11108 PRINT"[graphics]":PRINTTAB(4);H$;"TTTT";H$;"TTTT";H$;"TTTT";H$
11128 GOSUB600:POKEV+1,170:POKEV,235:POKEV+30,0:POKEV+31,0:POKEV+3,155
11139 LE=3:GOSUB24000:GOSUB12550
11140 GOSUB1000
11160 IFPEEK(V+1)<43THENSC=SC+(LE*500)+INT(TL)-INT(WL/5):GOTO10000
11199 GOTO11140
11200 POKE53280,4:POKE53281,3:PRINT"[graphics]":PRINTC$;
11210 FORT=0TO20:PRINT"[graphics]";:NEXT:PRINTB$
11220 PRINT"[down][down]":PRINTTAB(4);H$;TAB(13);H$;TAB(22);H$;TAB(31);H$
11225 PRINT"[down]":PRINTTAB(31);G$
11230 PRINT"[graphics]":PRINTTAB(4);H$;"[graphics]";TAB(13);H$;TAB(22);H$;TAB(31);H$
11235 PRINT"[graphics]":PRINTTAB(13);H$
11240 PRINT"[graphics]":PRINTTAB(11);"[graphics]";TAB(20);"[graphics]";TAB(29);"[graphics]"
11245 PRINT"[down][down]":PRINTTAB(20);"[graphics]"
11250 PRINT"[graphics]":PRINTTAB(7);"[graphics]"
11255 POKEV+21,255:PRINT"[graphics]"
11260 GOSUB600:SYS36864:POKEV,241:POKEV+1,195:POKEV+3,200:POKEV+30,0:POKEV+31,0
11269 POKE2041,222:LE=4:GOSUB24000:GOSUB12550:POKEV+28,3:POKE2040,205
11280 GOSUB1000
11290 IFPEEK(V+1)<43THENSC=SC+(LE*500)+INT(TL)-INT(WL/5):GOTO10000
11299 GOTO11200
12550 PRINT"[graphics]";:PRINTTAB(34)SC;:PRINTTAB(74);LI
12555 PRINT"[graphics]";:PRINTTAB(34);LE:RETURN
13250 POKE2040,205:FORI=5TO15STEP2:POKEV+I,0:NEXT:POKEV+30,0:POKEV+31,0:RETURN
22000 SYS36864+256
22005 D=217:POKES1,16:POKES2,15:FORJ=5TO25:R=R+1:IFR>8THENR=D+1:POKE2040,D:R=0
22010 FORJJ=5TOJJSTEP.5:POKES3,JJ:POKES1,33:NEXTJJ,J:POKEV+27,1:POKES1,0
22015 POKES1,120:POKES2,119
22020 X=PEEK(V):Y=PEEK(V+1):POKEV,X:FORT=YTO250STEP5:FORTT=220TO221:POKE2040,TT
22030 POKES1,128:POKEV+1,T:POKES3,250:POKES1,129:FORR=0TO20
22035 NEXTR,TT,T:POKEV+27,0:LI=LI-1:SYS36864:IFLI<1THENGOSUB23100:GOTO60000
22040 ONLEGOTO10000,11000,11100,11200,30000
23000 IFWL<1985THENRETURN
23005 POKEWL,72:POKEWL+CO,4:GG=GG+1:IFGG>216THENGG=215
23010 WL=WL-1:POKE2040,GG:RETURN
23100 K$="[graphics]":GAME OVER":POKEV+21,0:POKE53280,11
23140 POKE53281,11:POKES1,16:POKES1+7,32:POKES1+14,32:POKES2,31:POKES2+7,15
23145 POKES2+14,31:SYS36864+256
23150 FORTT=100TO55STEP-4:POKES3,TT:POKES3+7,TT+10:POKES3+14,TT+20:POKES1,17
23151 POKES1+7,33:POKES1+14,33:PRINTK$:POKE646,INT(RND(1)*15):NEXT
23155 PRINTK$:PRINT"                SCORE ";SC:FORT=0TO2500:NEXT:RETURN
24000 PRINT"[graphics]";:PRINTTAB(32)"SC";
24005 PRINT"[graphics]";:PRINTTAB(32)"LI";
24010 PRINT"[graphics]";:PRINTTAB(32)"LA"
24020 RETURN
30000 POKE53272,31:CH=14336:U=15496:POKE53280,0:D=1024:W=1200:POKE198,0:FF=255
30005 POKE56331,1
30010 V=53248:FORI=0TO7:POKECH+I+W,FF:NEXT:POKE53281,3
30014 PRINT"[clr]":POKE53281,0:SYS49900:FORI=1024TO1200:POKEI+CH,0:NEXT
30020 POKE2040,244:X=20:Y=171:POKEV+21,1:POKEV,X:POKEV+1,Y:POKEV+31,0
30050 PRINTTAB(37)"[graphics]":PRINTTAB(37)"[graphics]":PRINTTAB(37)"[graphics]"
30055 PRINTTAB(37)"[graphics]":PRINTTAB(34)"[graphics]":PRINTTAB(34)"[graphics]"
30060 PRINTTAB(34)"[graphics]":PRINTTAB(30)"[graphics]"
30065 PRINTTAB(30)"[graphics]":PRINTTAB(22)"[graphics]"
30070 PRINTTAB(22)"[graphics]"
30075 PRINTTAB(18)"[graphics]"
30080 PRINTTAB(18)"[graphics]"
30085 PRINTTAB(18)"[graphics]"
30090 PRINT"[graphics]"
30095 PRINT"[graphics]"
30100 PRINT"[graphics]"
30105 PRINT"[graphics]"
30110 PRINT"[graphics]"
30115 PRINT"[graphics]"
30120 PRINT"[graphics]"
30122 PRINT"[graphics]"
30124 PRINT"[graphics]"
30126 PRINT"[graphics]"
30127 PRINT"[graphics]"
30129 PRINT"[graphics]"
30130 PRINT"[graphics]"
30132 PRINT"[graphics]"
30134 PRINT"[graphics]"
30136 PRINT"[graphics]"
30139 PRINT"[graphics]":IFZ0=1THENZ0=0:RETURN
30139 POKEV+31,0:Z=0:R=56320
30140 POKEV,X+256*(X>255):POKEV+16,(PEEK(V+16)AND253)OR-(X>255):POKEV+1,Y
30150 POKEU,FF:U=U-.3:V=V-.3:POKEV+1,Y:POKEV+31,0:POKEV+30,0:PP=PEEK(R):X=X+2
30155 SC=SC+1:IFPP=123THENX=X-1:V=V-.4:U=U-.4
30157 IFPP=119THENX=X+2:V=V-.2:U=U-.2
30165 IFPP=126THENV=V-.7:U=U-.7
30170 IFFNB(B)=1THENPOKEV+16,0:LI=LI-1:ONLEGOTO10000,11000,11100,11200,10000
30175 IFX>330THENPOKEV+16,0:LI=LI+1:ONLEGOTO11000,11100,11200,10000
30199 GOTO30140
60000 POKE53280,11:POKE53281,0:POKE53272,31:SYS37120:POKE53248+21,0:RESTORE
60001 FORI=54272TO54296:POKEI,0:NEXT:POKE54296,15
60005 POKE53265,PEEK(53265)OR16
60010 V=53248:POKEV+21,31:POKEV+23,255:POKEV+29,255:FORI=39TO46:POKEV+I,13:NEXT
60015 POKEV+28,0:GG=250:POKEV+27,0:DD=1:PRINT"[clr]":GOSUB30050
60027 PRINT"[graphics]":PRINT"[graphics]":PRINT"[graphics]":PRINT"[graphics]":PRINT"[graphics]"
60030 X1=75:X2=125:X3=165:X4=205:X5=245:Y1=255
60032 POKEV,X1:POKEV+2,X2:POKEV+4,X3:POKEV+6,X4:POKEV+8,X5
60035 FORI=1TO9STEP2:POKEV+I,Y1:NEXT:FORI=2040TO2044:GG=GG+1:POKEI,GG:NEXT
60040 FORY1=255TO55STEP-1:POKEV+1,Y1:POKEV+3,Y1:POKEV+5,Y1:POKEV+7,Y1:POKEV+9,Y1
60042 NEXTY1:C=000:A=000:B=000
60045 FORI=39TO46:POKEV+I,13:NEXT
60084 GETX$
60085 POKES1+7,16:POKES1,32:POKES1+14,16:POKES2+14,31
60090 POKES2+7,31:POKES2,15:READA,B,C:POKES3+7,A:POKES3+14,B:POKES3,C
60094 POKES1+7,17:POKES1,33:POKES1+14,17:IFC=000THENRESTORE:GOTO60090
60095 FORT=0TO150:NEXT:IFX$=""THEN60084
60096 IFX$=" "THEN60998
60097 GOTO60084
60098 SYS36864:GOSUB63000:CLR:V=53248:POKEV+23,0:POKEV+29,0:RESTORE
60099 FORI=2042TO2047:POKEI,215:NEXT:GOTO1
61085 DATA5,5,5,10,10,10,5,5,5,5,10,10,10,5,5,5,10,10,10
61010 DATA5,10,20,20,10,5,5,5,5,10,20,5,5,10,5,5,5,5,5,5,10,10,10,20,20,20
61015 DATA10,10,30,10,20,30,10,50,50,10,60,70,10,40,60,10,30,70,10,20,60,10,10,5
61020 DATA20,30,20,30,40,30,40,50,40,60,60,60,50,40,30,40,30,20,30,20,20,10,20,10,5
61025 DATA20,30,40,20,30,40,20,30,40,40,50,60,40,50,60,40,50,60,30,20,10,20,10,5
61030 DATA20,30,20,30,40,30,40,50,40,60,60,60,50,40,30,40,30,20,30,20,10,20,10,5
61035 DATA10,5
61199 DATA000,000,000
63000 POKE53280,3:POKE53281,3:PRINT"[clr]":POKE53272,31
63010 A1$="[graphics]"
63015 A2$="[graphics]"
63020 A3$="[graphics]"
63025 A4$="[graphics]":A5$="[graphics]":A6$="[graphics]"
63050 PRINT"[home]":PRINTTAB(33)"[graphics]":PRINTTAB(32)"[graphics]"
63055 PRINTTAB(31)"[graphics]":PRINTTAB(30)"[graphics]"
63060 PRINTTAB(29)"[graphics]"
63065 PRINTTAB(29);A4$TAB(29);A5$TAB(69);A5$TAB(69)A4$
63070 PRINTTAB(29);A4$TAB(29);A5$TAB(69);A5$TAB(69)A4$
63075 PRINTTAB(7);A3$TAB(8);A2$TAB(48);A2$TAB(47);A3$TAB(48);A2$TAB(88);A2$
63080 FORT=0TO4:PRINTA1$:NEXT:PRINT"TTTTTTTTTTTTTT":PRINTTAB(67);A6$
63082 PRINTTAB(7)"[graphics]"
63084 POKE2040,245:V=53248:POKEV+21,3:POKEV,36:POKEV+1,166:POKEV+28,3
63086 POKEV+37,7:POKEV+38,0:POKEV+39,1:POKEV+23,3:POKEV+29,3:POKEV+27,2
63088 POKE2041,237:POKEV+2,240:POKEV+3,121:POKEV+40,10:X=240
63090 FORT=0TO30:FORZ=246TO250:POKE2041,Z:X=X-1:POKEV+2,X:FORR=0TO20:NEXTR,Z,T
63095 FORY=121TO166:POKEV+3,Y:NEXT
63097 FORX1=36TO2STEP-.2:POKEV,X1:POKEV+2,X1:NEXT:POKEV+23,0:POKEV+29,0:RETURN
```

Listing 1.

```
10 *LOAD "TANKS-DATA" 4000
20 CHAIN "TANKS-3"
```

Listing 2.

```
   10 REM TANKS-2 BY N.SHEARD
   20 MODE 4
   30 VDU 29,652;524;
   40 MOVE 0,0:LOC%=&4000
   50 FOR Z%=0 TO 2
   60 CLS
   70 PROCdatachasvert
   80 X%=340
   90 RESTORE X%
  100 PROCdrawvert
  110 NEXT Z%
  120 PROCdatachasdiag
  130 X%=390
  140 PROCdrawdiag
  150 CLS
  160 PROCdataturretvert
  170 X%=440
  180 PROCdrawvert
  190 PROCdataturretdiag
  200 X%=480
  210 PROCdrawdiag
  220 CLS
  230 PROCdataenturvert
  240 X%=520
  250 PROCdrawvert
  260 PROCdataenturdiag
  270 X%=560
  280 PROCdrawdiag
  290 FOR CIRC%=0 TO 360 STEP 30:X%=CIRC%*PI/90:A%=44*
COS X%:B%=44*SIN X%:MOVE 0,0:DRAW A%,B%:NEXT
  300 PROCstore
  310 *SAVE "TANKS-DATA" 4000 4948
  320 END
  330 DEFPROCdatachasvert
  340 DATA -1004,8,-4,-7,-5,-8,-6,-8,-7,-7,-7,8,-6,9,-
5,9,-3,7,5,7,5,8,5,-7,6,-8,7,-8,8,-7,8,8,7,9,6,9,5,8,5
,5,-4,5,-4,-4,5,-4,5,-5,-4,-5,-4,-6,5,-6,5,Z%-7,8,Z%-7
,8,Z%-4,5,Z%-4,5,Z%-1,8,Z%-1,8,Z%+2,5,Z%+2,5,Z%+5,8,Z%
+5
  350 DATA -1007,Z%-7,-4,Z%-7,-4,Z%-4,-7,Z%-4,-7,Z%-1,
-4,Z%-1,-4,Z%+2,-7,Z%+2,-7,Z%+5,-4,Z%+5,1500,1500
  360 ENDPROC
  370
  380 DEFPROCdatachasdiag
  390 DATA 1003,9,3,10,2,10,2,11,1,11,-10,0,-10,-1,-9,
-2,-8,-2,3,9,2,8,8,2,10,2,11,1,11,0,1,-10,0,-10,-1,-9,
-1,-8,9,2,7,8,1,6,8,6,-6,8,-6,-1,0,-7,-1,-7,-7,-1,-1,-
7,-2,-7,-7,-2,-7,-1,-9,1,-7,3,-5,1,-3,3,-5,5,-3,7,-1,5
,1,7,-1,9,1000,1,10,-1
  400 DATA 8,-3,6,-1,4,-3,6,-5,4,-7,2,-5,0,-7,2,-9,150
0,1500
  410 ENDPROC
  420
  430 DEFPROCdataturretvert
  440 DATA -1001,-4,2,-4,2,-3,-1,-3,-2,-2,3,-2,3,-1,-2
,-1,-3,0,4,0,4,1,-3,1,-3,2,4,2,3,3,-2,3,-1,4,2,4,1,4,1
,11,0,11,0,4,1500,1500
  450 ENDPROC
  460

  470 DEFPROCdataturretdiag
  480 DATA -1002,-4,-4,-2,-4,-1,-1,-4,-1,-3,-3,-1,-3,0
,0,-3,1,-3,-3,1,-3,2,2,-3,2,-2,-2,2,-2,3,3,-2,3,-1,-1,
3,0,3,3,0,3,1,1,3,2,3,3,2,9,8,8,9,3,3,3,4,7,8,1500,150
0
  490 ENDPROC
  500
  510 DEFPROCdataenturvert
  520 DATA -1001,-4,2,-4,2,-3,-1,-3,-1,-1,-2,-1,-2,-2,
-2,-1,-3,0,-3,2,-1,2,-2,3,-1,3,-1,4,0,4,0,11,1,11,1,4,
2,4,2,2,3,3,3,2,4,2,4,0,2,-2,2,-1,3,-2,1500,1500
  530 ENDPROC
  540
  550 DEFPROCdataenturdiag
  560 DATA -1002,-4,-4,-2,-4,-1,-1,-4,-1,-3,0,-2,0,-3,
2,-3,2,-2,3,-2,3,0,2,0,3,1,3,2,9,8,8,9,3,3,3,4,7,8,2,3
,0.3,0,2,-1,3,-2,3,-2,2,-3,2,-3,0,-2,0,-3,-1,1500,1500
  570 ENDPROC
  580
  590 DEFPROCdrawvert
  600 REPEAT:READ A%,B%:IF A%=1500 THEN GOTO 620
  610 PROCdraw
  620 UNTIL A%=1500:PROCstore:RESTORE X%:CLS:MOVE 0,0
  630 REPEAT:READ A%,B%:IF A%=1500 THEN GOTO 670
  640 IF A%>1000 THEN A%=A%-1000:C%=A%:A%=B%:B%=C%:A%=
A%+1000:PROCdraw:UNTIL FALSE
  650 IF A%<-1000 THEN A%=A%+1000:C%=A%:A%=B%:B%=C%:A%
=A%-1000:PROCdraw:UNTIL FALSE
  660 C%=A%:A%=B%:B%=C%:PROCdraw
  670 UNTIL A%=1500:PROCstore:RESTORE X%:CLS:MOVE 0,0
  680 REPEAT:READ A%,B%:IF A%=1500 THEN GOTO 700
  690 A%=A%*-1:B%=B%*-1:PROCdraw
  700 UNTIL A%=1500:PROCstore:RESTORE X%:CLS:MOVE 0,0
  710 REPEAT:READ A%,B%:IF A%=1500 THEN GOTO 750
  720 IF A%>1000 THEN A%=A%-1000:C%=A%:A%=B%:B%=C%:A%=
```



BBC

TANK A



TANKS IS an arcade-style game for the BBC Micro with operating system OS 1.2. The program features machine-code, flicker-free, high-resolution graphics, with independent rotation of the tanks' turrets and chassis, music, animated lives and a high-resolution title page.

To get the program Saved on tape, first type in listing 1 and Save it as Tanks-1, then type in listing 2 and Save it as Tanks-2 on a different tape. Run Tanks-2 and a series of rotations of tank's chassis, turrets and trees will appear on the screen followed by the message "Record then return".

Start your tape recording straight after Tanks-1 and press Return. Finally, type in listing 3 and Save it as Tanks-3 after Tanks Data. To load the game

```
CHAIN "TANKS-1"
```

which will draw the title page and automatically load the other sections.

When the whole program has loaded, the instructions will be displayed. The object of the game is to destroy all enemy tanks — those with crosses on their turrets — by cleverly chasing and ambushing them. You score 100 points for each tank destroyed and 1,000 points for each screen completed.

After losing a life or on starting a new game your tank automatically drives from the barracks, at the top right of the screen, to the centre of the screen ready for action, during which the music plays. At the end of the game the last score and the highest score are displayed.

In writing the game the first problem was that, to obtain the necessary independence of rotation of a tank's chassis and turret, a total of 128 3-by-3 character matrices had to be defined, or 1,152 characters, or 9,216 numbers would have had to be typed in. This is obviously a massive waste of memory and would be very prone to error.

The alternative was to separate the turret and chassis into different characters and overlay one of the eight different rotations of each on to the other. This can be done using the Basic function Or, which affects the bits of two numbers when written in binary such that:

```
01010100 OR 00110101 = 01110101
```

It can be seen from this that if there is a 1 in any or both of the corresponding positions of the numbers then a 1 will appear in the corresponding position in the answer. Only where there is an 0 in both of the corresponding positions of the numbers does an 0 appear in a corresponding position in the answer. Thus:

```
8 OR 53 = 117
```

Unfortunately, using Or is too slow to produce flicker-free graphics and so I wrote a machine-code subroutine which appears at line 1940 in listing 3. ORA is the equivalent function to Or in assembly language and takes the form:

```
LDA (first number):
ORA (second number):
STA (on screen)
```

As you can see I have directly accessed the screen for ease and speed and so second processors must be disconnected before running the program.

With the program altered to accept this only 24 3-by-3 character matrices are required, that is 1,728 numbers to be typed in, which is still too prone to error. The solution was simple, use the BBC's processing power to rotate the shapes — from just two of the most important rotations of each shape entered from the keyboard — to create the remaining rotations and store them in the memory before the game begins. Listing 2 does this by reflecting the shapes in varying lines.

With this entered and working correctly only six of the 128 3-by-3 character matrices that will appear on the screen have to be defined.

If you wish to have a copy of the game, but do not have the time to type it in, it is available from N Sheard, 2 Ashbrook Drive, Prestbury, Cheshire SK10 4BY, on cassette for £4 including P&P.

(continued on next page)

ATTACK



Listing 2 continued.

```
A%+=-1:B%=B%+-1:A%=A%+1000:PROCdraw:UNTIL FALSE
  730 IF A%<-1000 THEN A%=A%+1000:C%=A%:A%=B%:B%=C%:A%
=A%+-1:B%=B%+-1:A%=A%-1000:PROCdraw:UNTIL FALSE
  740 C%=A%:A%=B%:B%=C%:A%=A%+-1:B%=B%+-1:PROCdraw
  750 UNTIL A%=1500:PROCstore:CLS:ENDPROC
  760
  770 DEFPROCdrawdiag
  780 CLS:MOVE 0,0
  790 REPEAT:READ A%,B%:IF A%=1500 THEN GOTO 810
  800 PROCdraw
  810 UNTIL A%=1500:PROCstore:RESTORE X%:CLS:MOVE 0,0
  820 REPEAT:READ A%,B%:IF A%=1500 THEN GOTO 840
  830 A%=A%+-1:PROCdraw
  840 UNTIL A%=1500:PROCstore:RESTORE X%:CLS:MOVE 0,0
  850 REPEAT:READ A%,B%:IF A%=1500 THEN GOTO 870
  860 A%=A%+-1:B%=B%+-1:PROCdraw
  870 UNTIL A%=1500:PROCstore:RESTORE X%:CLS:MOVE 0,0
  880 REPEAT:READ A%,B%:IF A%=1500 THEN GOTO 900
  890 B%=B%+-1:PROCdraw
  900 UNTIL A%=1500:PROCstore:CLS:ENDPROC
  910
  920 DEFPROCdraw
  930 IF A%<-800 THEN A%=A%+1000:MOVE A%+4,B%+4:A%=A%-
1000:ENDPROC
  940 IF A%>800 THEN A%=A%-1000:MOVE A%+4,B%+4:A%=A%+1
000:ENDPROC
  950 DRAW A%+4,B%+4:ENDPROC
  960
  970 DEFPROCstore
  980 FOR P%=&6A10 TO &6A2F:?LOC%=?P%:LOC%=LOC%+1:NEXT
  990 FOR P%=&6B50 TO &6B6F:?LOC%=?P%:LOC%=LOC%+1:NEXT
 1000 FOR P%=&6C90 TO &6CAF:?LOC%=?P%:LOC%=LOC%+1:NEXT
 1010 ENDPROC
```

(continued from previous page)

Listing 3.

```
  10 REM TANKS-3 BY N.SHEARD
  20 ON ERROR GOTO 50
  30 HI%=0
  40 SCORE%=0
  50 MODE 7:VDU 23;8202;0;0;0;
  60 PROCinstructions
  70 MODE 4:VDU 23;8202;0;0;0;
  80 VDU 19,1,0,0,0,0:VDU 19,0,3,0,0,0
  90 LIVES%=4
 100 PROCmachinecode
 110 RESTORE:PROCdata
 120 PROCnewlife
 130 GOTO 160
 140 RESTORE:PROCdata
 150 PROCscreen
 160 S%=28:H%=16
 170 TURN%=0:CHAS%=0:ROT%=1
 180 DIR%=0:TRACK%=2:GUN%=4
 190 PROCgame
 200 IF ?&5030=0 AND ?&5038=0 AND ?&5040=0 AND ?&5048
=0 SCORE%=SCORE%+1000:RESTORE:PROCdata:CLS:GOTO140
 210 GOTO 190

 220
 230 DEFPROCdraw
 240 A%=(A%+72)+&4000:B%=(B%+72)+&4000
 250 E%=(D%*320)+(C%*8)+&5000:?&72=E% MOD 256
 260 ?&74=A% MOD 256:?&75=A% DIV 256
 270 ?&76=B% MOD 256:?&77=B% DIV 256
 280 ?&72=E% MOD 256:?&73=E% DIV 256
 290 CALL control
 300 ENDPROC

 310
 320 DEFPROCcheck
 330 E%=(D%*320)+(C%*8)+&5000
 340 ?&72=E% MOD 256:?&73=E% DIV 256
 350 CALL check
 360 ENDPROC

 370
 380 DEFPROCclear
 390 E%=(D%*320)+(C%*8)+&5000
 400 ?&72=E% MOD 256:?&73=E% DIV 256
 410 CALL blank
 420 ENDPROC

 430
 440 DEFPROCdata
 450 DATA 8,12,1,15,2,14,3,13
 460 FOR I%=&5000 TO &5007:READ X%:?I%=X%:NEXT
 470 DATA 16,20,17,23,18,22,19,21
 480 FOR I%=&5010 TO &5017:READ X%:?I%=X%:NEXT
 490 DATA 24,28,25,31,26,30,27,29
 500 FOR I%=&5020 TO &5027:READ X%:?I%=X%:NEXT
 510 DATA 0,134,162,99,166,144,12,8e,200,0,102,230,96
,0
 520 MEM%=&4200
 530 FOR X%=1 TO 14:READ P%:A%=128
 540 REPEAT:IF (A% AND P%) THEN ?MEM%=1 ELSE ?MEM%=0
 550 A%=A% DIV 2:MEM%=MEM%+1:UNTIL A%=0:NEXT X%
 560 VDU 23,224,85,170,85,170,85,170,85,170
 570 VDU 23,225,0,0,255,0,0,255,0,0

 580 VDU 23,226,0,0,0,24,24,0,0,0
 590 DATA 1,1,0,0,10,2,2,25,1,1,4,4,10,2,2,5,1,1,0,0,
10,2,25,6,1,1,0,0,10,2,25,27
 600 FOR I%=&5030 TO &504F:READ X%:?I%=X%:NEXT
 610 REPEAT:?(&5030+(INT(RND(4))-1)*8)=0:UNTIL RND(1)
>.2
 620 FOR I%=&5060 TO &507F:?I%=0:NEXT
 630 DATA 15,6,13,6,13,6,21,12,29,6,33,6,49,12,49,6,4
1,6,33,6,21,12,33,6,13,12,13,6,13,6,13,6,21,12,29,6,33
,6,49,12,49,6,41,6,33,6,21,12,33,6,13,24,1,1
 640 LOC%=&5700:REPEAT:READ A%,B%:?LOC%=A%:?(LOC%+1)=
B%:LOC%=LOC%+2:UNTIL A%=1
 650 ENDPROC

 660
 670 DEFPROCtank
 680 TRACK%=TRACK%+4:IF TRACK%=14 TRACK%=2
 690 IF ROT%=1 GUN%=GUN%-1 ELSE GUN%=GUN%+1
 700 IF GUN%>5 ROT%=1
 710 IF GUN%<3 ROT%=0
 720 IF LIVES%=1 GOTO 740
 730 A%=(?(&5010+GUN%)*72)+&4000:?&74=A% MOD 256:?&75
=A% DIV 256:B%=(TRACK%*72)+&4000:?&76=B% MOD 256:?&77=
B% DIV 256:?&00=LIVES%:CALL lives
 740 C%=0%:D%=H%
 750 CHAS%=CHAS%-(INKEY(-67)*(INKEY(-98))
 760 TURN%=TURN%-(INKEY(-67)*(INKEY(-98))
 770 TURN%=TURN%-(INKEY(-185)*(INKEY(-184))
 780 IF TURN%<0 TURN%=7
 790 IF TURN%>7 TURN%=0
 800 IF CHAS%<0 CHAS%=7
 810 IF CHAS%>7 CHAS%=0
 820 A%=?(CHAS%+&5000):B%=?(TURN%+&5010)
 830 FIL%=C%:FIL%=D%
 840 IF INKEY(-99) AND CHAS%=0 THEN D%=D%-1
 850 IF INKEY(-99) AND CHAS%=2 THEN C%=C%+1
 860 IF INKEY(-99) AND CHAS%=4 THEN D%=D%+1
 870 IF INKEY(-99) AND CHAS%=6 THEN C%=C%-1
 880 VARX%=C%:VARY%=D%
 890 C%=FIL%:D%=FIL%
 900 PROCclear
 910 C%=VARX%:D%=VARY%
 920 PROCcheck
 930 IF ?&70>0 C%=0%:D%=H% ELSE 0%=C%:H%=D%
 940 PROCdraw
 950 IF INKEY(-1) AND TUR% MOD 2=0 THEN GOTO 960:ELSE
ENDPROC
 960 F%=&5070:IF ?F%=0 GOTO 990
 970 F%=&5074:IF ?F%=0 GOTO 980 ELSE ENDPROC
 980 ?F%=1:?(F%+1)=TURN%:?(F%+2)=S%:?(F%+3)=H%+1:Z%=
F%:PROCmoveshell:C%=?(F%+2):D%=(F%+3):PROCshellcheck:S
OUND 0,-15,4,2
 990 IF ?&70=0 ?F%=0
1000 ENDPROC

1010
1020 DEFPROCscreen
1030 MEM%=&4200
1040 FOR Y%=4 TO 28 STEP 3:FOR X%=2 TO 35 STEP 3:IF ?
MEM%=1 A%=32:B%=33:C%=X%:D%=Y%:PROCdraw
1050 MEM%=MEM%+1:NEXT X%:NEST Y%
1060 FOR Y%=0 TO 28:PRINTTAB(Y%,0);CHR$(224):NEXT

1070 FOR A%=0 TO 29:PRINTTAB(0,A%);CHR$(224);CHR$(224
);PRINTTAB(38,A%);CHR$(224);CHR$(224):NEXT
1080 FOR A%=0 TO 38:PRINTTAB(A%,3)CHR$(224):NEXT
1090 FOR A%=&7E80 TO &7FFF STEP 2:?A%=85:?(A%+1)=170:
NEXT
1100 FOR A%=0 TO 2:PRINTTAB(26,A%);CHR$(224);CHR$(224
);CHR$(224):NEXT
1110 PRINTTAB(29,3);CHR$(225);CHR$(225);CHR$(225);PRI
NTTAB(0,38);CHR$(224);CHR$(224)
1120 PRINTTAB(5,2);"SCORE=";SCORE%;PRINTTAB(5,1);"HI-
SCORE=";HI%
1130 IF LIVES%<4 GOTO150
1140 C%=29:FOR VAR%=0 TO LIVES%-1:A%=2:B%=18:C%=29+VA
R%*3:D%=0:PROCclear:NEXT
1150 IF LIVES%=1 ENDPROC
1160 C%=29:FOR VAR%=0 TO LIVES%-2:A%=2:B%=18:C%=29+VA
R%*3:D%=0:PROCdraw:NEXT
1170 ENDPROC

1180
1190 DEFPROCenemytanks
1200 FOR I%=&5030 TO &504F STEP 8
1210 ENX%=?(I%+6):ENY%=?(I%+7)

1220 IF ?I%=0 NEXT I%:ENDPROC
1230 PROCsearch
1240 C%=ENX%:D%=ENY%
1250 PROCclear
1260 IF ?(I%+4)<>10 GOTO 1310
1270 IF ?(I%+2)=0 THEN D%=D%-1
1280 IF ?(I%+2)=2 THEN C%=C%+1
1290 IF ?(I%+2)=4 THEN D%=D%+1
1300 IF ?(I%+2)=6 THEN C%=C%-1
1310 PROCcheck:IF ?&70=0 ?(I%+6)=C%:?(I%+7)=D% ELSE C
%=ENX%:D%=ENY%:?(I%+6)=C%:?(I%+7)=D%
1320 A%=?(&5000+?(I%+2)):B%=?(&5020+?(I%+3))
1330 PROCdraw
1340 ?&70=0
1350 A%=((INT(RND(3))-1)*4)+&5060
1360 IF ?(I%+3) MOD 2=0 AND ?A%=0 AND RND(1)>.2 ?A%=1
:?(A%+1)=?(I%+3):?(A%+2)=?(I%+4):?(I%+4)=1:?(A%+3)=?(I%+7)+1:F
%=I%:I%=A%:PROCmoveshell:PROCmoveshell:I%=F%:C%=?(A%+2
):D%=?(A%+3):PROCshellcheck:SOUND 0,-15,6,2
1370 IF ?&70=1 ?A%=0
1380 NEXT I%:ENDPROC
1390
1400 DEFPROCsearch
1410 ?(I%+3)=?(I%+2)+GUN%-4
1420 IF ?(I%+4)=10 AND (ENX%-2) MOD 3=0 AND (ENY%-1)
MOD 3=0 THEN PROCdirection
1430 IF ?(I%+4)>10 ?(I%+2)=?(I%+2)+1:?(I%+3)=?(I%+3)+
1:?(I%+4)=?(I%+4)-1
1440 IF ?(I%+4)<10 ?(I%+2)=?(I%+2)-1:?(I%+3)=?(I%+3)-
1:?(I%+4)=?(I%+4)-1
1450 IF ?(I%+4)=0 OR ?(I%+4)=100 ?(I%+4)=10
1460 IF ?(I%+3)>250 ?(I%+3)=7
1470 IF ?(I%+3)>7 ?(I%+3)=?(I%+3)-8
1480 IF ?(I%+2)>250 ?(I%+2)=7
1490 IF ?(I%+2)>7 ?(I%+2)=0
1500 ENDPROC
1510
1520 DEFPROCdirection

1530 C%=ENX%:D%=ENY%:E%=(D%*320)+(C%*8)+&5000:?&7C=E%
MOD 256:?&7D=E% DIV 256
1540 CALL tankcheck:VAR%=?&79
1550 IF VAR%=0:ENDPROC
1560 IF VAR%>1 GOTO 1590
1570 IF VAR%=1:DIR%=-1:REPEAT:DIR%=DIR%+1:IF DIR%=4 T
HEN ENDPROC
1580 UNTIL ?(DIR%+&5050)=1:PROCnewdirect:ENDPROC
1590 A%=?(I%+2)+4:IF A%>7 A%=A%-8
1600 ?(&5050+(A%/2))=0
1610 A%=INT(RND(4))+&504F:IF ?(A%)=1 DIR%=(A%-&5050):
PROCnewdirect:ENDPROC ELSE GOTO1610

1620
1630 DEFPROCnewdirect
1640 A%=?(I%+2)/2
1650 IF A%-DIR%=2 OR DIR%-A%=2 ?(I%+4)=4:ENDPROC
1660 IF A%=3 AND DIR%=0 ?(I%+4)=182:ENDPROC
1670 IF A%=0 AND DIR%=3 ?(I%+4)=2:ENDPROC
1680 IF A%-DIR%>0 ?(I%+4)=2:ENDPROC
1690 IF A%-DIR%<0 ?(I%+4)=182:ENDPROC
1700 ENDPROC
1710
1720 DEFPROCgame
1730 TIME=0
1740 PROCshell
1750 PROCenemyshell
1760 PROCtank
1770 PROCenemyshell
1780 PROCshell
1790 PROCenemytanks
1800 REPEAT UNTIL TIME>35
1810 PRINTTAB(5,2);"SCORE=";SCORE%
1820 IF SCORE%>HI% HI%=SCORE%
1830 PRINTTAB(5,1);"HI-SCORE=";HI%
1840 ENDPROC

1850
1860 DEFPROCmachinecode
1870 FOR pass=0 TO 2 STEP 2
1880 P%=&5100
1890 [
1900 OPT pass
1910 .move
1920 LDY #&18
1930 .loop
1940 DEY:LDA(&70),Y:ORA(&72),Y:STA(&72),Y:CPY#0:BNE l
oop:RTS

1950
1960 .control
1970 LDA &74:STA &70:LDA &75:STA &71:JSR move:LDA &76
:STA &70:LDA &77:STA &71:JSR move:LDA &74:CLC:ADC #&18
:STA &74:LDA &75:ADC #&0:STA &75:LDA &76:CLC:ADC #&18:
STA &76:LDA &77:ADC #&0:STA &77:LDA &72:CLC:ADC #&40:S
TA &72
1980 LDA &73:ADC #&1:STA &73
1990 LDA &74:STA &70:LDA &75:STA &71:JSR move:LDA &76
:STA &70:LDA &77:STA &71:JSR move:LDA &74:CLC:ADC #&18
:STA &74:LDA &75:ADC #&0:STA &75:LDA &76:CLC:ADC #&18:
STA &76:LDA &77:ADC #&0:STA &77:LDA &72:CLC:ADC #&40:S
TA &72
2000 LDA &73:ADC #&1:STA &73:LDA &74:STA &70:LDA &75:
STA &71:JSR move:LDA &76:STA &70:LDA &77:STA &71:JSR m
ove:RTS
2010
2020 .blank
2030 LDX #&3
2040 .count
2050 LDY #&18
2060 .b_loop
2070 DEY:LDA #&0:STA (&72),Y:CPY #&0:BNE b_loop:DEX:C
PX #&0:BEQ exit:LDA &72:CLC:ADC #&40:STA &72:LDA &73:A
DC #&1:STA &73:JMP count
2080 .exit:RTS
2090
2100 .check
2110 LDX #&3
2120 .c_count
2130 LDY #&18
2140 .c_loop
2150 DEY:LDA (&72),Y:BNE found:CPY #&0:BNE c_loop:DEX
:CPX #&0:BEQ c_exit:LDA &72:CLC:ADC #&40:STA &72:LDA &
73:ADC #&1:STA &73:JMP c_count
2160 .c_exit:LDA #&0:STA &78:RTS
2170 .found:LDA #&1:STA &78:RTS

2180
2190 .shellcheck
2200 LDY #&8
2210 .s_loop
2220 DEY:LDA (&72),Y:BNE s_found:CPY #&0:BNE s_loop:L
DA #&0:STA &78:RTS
2230 .s_found:LDA #&1:STA &78:RTS
2240
2250 .buffer
2260 LDX #250:LDA #&00:JSR &FFF4:STX &79:RTS
2270
2280 .tankcheck
2290 LDA #0:STA &79:LDA &7C:SEC:SBC #&C8:STA &72:LDA
&7D:SBC #&3:STA &73:JSR check:JSR block:LDA &7E:STA &5
050
2300 LDA &7C:SEC:SBC #&18:STA &72:LDA &7D:SBC #&0:STA
&73:JSR check:JSR block:LDA &7E:STA &5053
2310 LDA &7C:CLC:ADC #&C8:STA &72:LDA &7D:ADC #&3:STA
&73:JSR check:JSR block:LDA &7E:STA &5052
2320 LDA &7C:CLC:ADC #&18:STA &72:LDA &7D:ADC #&0:STA
&73:JSR check:JSR block:LDA &7E:STA &5051:RTS

2330
2340 .block
2350 LDA &78:BEQ nought:LDA #&0:STA &7E:RTS
2360 .nought:LDA #&1:STA &7E:LDX &79:INX:STX &79:RTS

2370
2380 .moveshell
2390 LDY #1:LDA(&70),Y:CMP #5:BMI  right:LDY #2:LDA (
&70),Y:STA &73:DEC &73:LDA &73:STA (&70),Y
2400 .right:LDY #1:LDA(&70),Y:CMP #&4:BPL up:CMP #0:B
EQ up:LDY #2:LDA(&70),Y:STA &73:INC &73:LDA &73:STA(&7
0),Y
2410 .up:LDY #1:LDA(&70),Y:CMP #2:BMI moveup:CMP #7:B
PL moveup:JMP down
2420 .moveup:LDY #3:LDA(&70),Y:STA &73:DEC &73:LDA &7
3:STA(&70),Y
2430 .down:LDY #1:LDA(&70),Y:CMP #3:BMI end:CMP #&4:B
PL end:LDY #2:LDA(&70),Y:STA &73:INC &73:LDA &73:STA(&7
0),Y
2440 .end:RTS

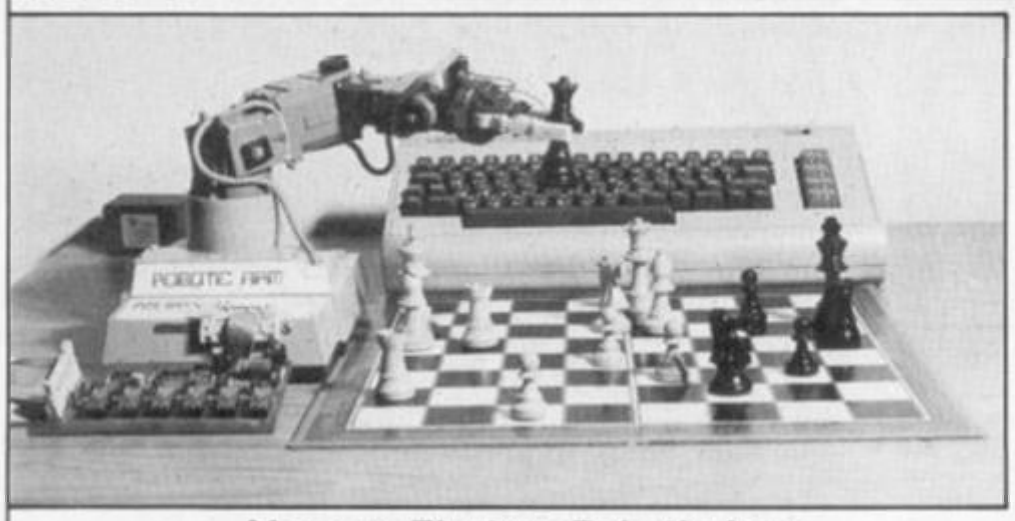
2450
2460 .lives
2470 LDA &74:STA &7C:LDA &75:STA &7D:LDA &76:STA &7E:
LDA &77:STA &7F
2480 LDA #&E8:STA &72:LDA #&58:STA &73:JSR blank:LDA
#&E8:STA &72:LDA #&58:STA &73:JSR control:LDA &7C:STA
&74:LDA &7D:STA &75:LDA &7E:STA &76:LDA &7F:STA &77
2490 LDA &00:CMP #2:BEQ nolives:LDA #0:STA &72:LDA #&
59:STA &73:JSR blank:LDA #0:STA &72:LDA #&59:STA &73:J
SR control:RTS
2500 .nolives:RTS
2510 ]
2520 NEXT
2530 ENDPROC
2540
2550 DEFPROCexplosion
2560 X%=C%*32+48:Y%=1023-(D%*32+48)
2570 SOUND 0,-15,6,10:SOUND 0,-15,5,15:SOUND 0,-8,6,5
2580 FOR LOOP%=1 TO 2
2590 FOR CIRCLE%=0 TO 500 STEP 60
2600 N%=CIRCLE%*(PI/&1):A%=X%+120*COS(RAD(N%)):B%=Y%+1
50*SIN(RAD(N%)):MOVE X%,Y%:PLOT 0,A%,B%:MOVE X%,Y%:A%=
X%-(A%-X%):B%=Y%-(B%-Y%):PLOT 0,A%,B%:NEXT
2610 NEXT LOOP%
2620 PROCclear
2630 ENDPROC

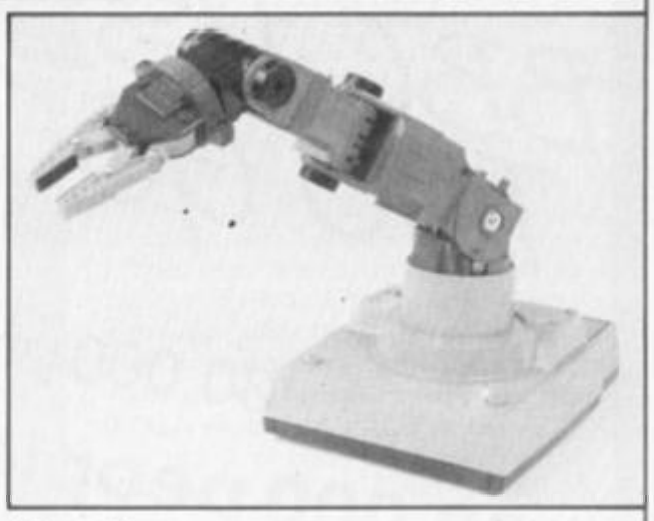
2640
2650 DEFPROCenemyshell
2660 FOR I%=&5060 TO &506B STEP 4
2670 IF ?I%=0 NEXT:ENDPROC
2680 PRINTTAB(?(I%+2),?(I%+3));" "
2690 PROCmoveshell
2700 IF B%(=?(I%+2) AND B%>2)=?(I%+2) AND H%(=?(I%+3)
AND H%>2)=?(I%+3) C%=0%:D%=H%:PROCexplosion:GOTO 110
2710 C%=?(I%+2):D%=?(I%+3):PROCshellcheck:IF ?&70=1 ?
I%=0:NEXT:ENDPROC
2720 PRINTTAB(?(I%+2),?(I%+3));CHR$(226):NEXT:ENDPROC
2730
2740 DEFPROCshellcheck
2750 E%=(D%*320)+(C%*8)+&5000:?&72=E% MOD 256:?&73=E%
DIV 256:CALL shellcheck:ENDPROC
2760
2770 DEFPROCmoveshell
2780 ?&70=I% MOD 256:?&71=I% DIV 256:CALLmoveshell
2790 ENDPROC

2800
2810 DEFPROCnewlife
2820 RESTORE 2840
2830 IF LIVES%=1 THEN PRINTTAB(15,16);"GAME OVER":TIM
E=0:REPEAT UNTIL TIME>300:GOTO50 ELSE CLS:PROCscreen:L
IVES%=LIVES%-1
2840 DATA 5,29,13,6,29,13,6,28,13,6,27,13,6,26,13,5,2
6,13,4,26,14,4,26,15,4,26,16,5,26,16,6,26,16,7,28,16,8
,28,16
2850 LOC%=&5700
2860 FOR D%=0 TO 12:C%=29:A%=2:B%=18:PROCdraw:TIME=0:
REPEAT:CALL buffer:IF?&78)4 AND ?LOC%()1 SOUND 1,-15,?
LOC%,?(LOC%+1):SOUND 1,0,0,2:LOC%=LOC%+2:UNTIL TIME>37
:PROCclear:NEXT ELSE UNTIL TIME>37:PROCclear:NEXT
2870 FOR I%=1 TO 11:READ A%,C%,D%:B%=?(&5010+A%):A%=?
(&5000+A%):PROCdraw:TIME=0:REPEAT:CALL buffer:IF?&78)4
 AND ?LOC%()1 SOUND 1,-15,?LOC%,?(LOC%+1):SOUND 1,0,0,
2:LOC%=LOC%+2:UNTIL TIME>37:PROCclear:NEXT ELSE UNTIL
TIME>37:PROCclear:NEXT
2880 FOR C%=26 TO 21 STEP -1:D%=16:A%=3:B%=19:PROCdra
w:TIME=0:REPEAT:CALL buffer:IF?&78)4 AND ?LOC%()1 SOUN
D 1,-15,?LOC%,?(LOC%+1):SOUND 1,0,0,2:LOC%=LOC%+2:UNTI
L TIME>40:PROCclear:NEXT ELSE UNTIL TIME>40:PROCclear:
NEXT
2890 FOR I%=1 TO 2:READ A%,C%,D%:B%=?(&5010+A%):A%=?(
&5000+A%):PROCdraw:TIME=0:REPEAT:CALL buffer:IF?&78)4
AND ?LOC%()1 SOUND 1,-15,?LOC%,?(LOC%+1):SOUND 1,8,8,2
:LOC%=LOC%+2:UNTIL TIME>40:PROCclear:NEXT ELSE UNTIL T
IME>40:PROCclear:NEXT
2900 PROCclear:A%=8:B%=16:PROCdraw:PROCscreen:ENDPROC
2910
2920 DEFPROCshell
2930 FOR I%=&5070 TO &5075 STEP 4:IF ?I%=0 NEXT:ENDPR
OC
2940 IF B%(=?(I%+2) AND B%>3>?(I%+2) AND H%(=?(I%+3)
AND H%>3>?(I%+3):GOTO 2950 ELSE PRINTTAB(?(I%+2),?(I%+
3));" "
2950 PROCmoveshell
2960 FOR L%=&5030 TO &504F STEP 8:IF ?(L%+&)<=?(I%+2)
 AND ?(L%+&)+2>=?(I%+2) AND ?(L%+7)<=?(I%+3) AND ?(L%+
7)+2>=?(I%+3) AND ?L%=1 C%=?(L%+6):D%=?(L%+7):PROCexpl
osion:SCORE%=SCORE%+100:?L%=0:?I%=0:NEXT L%:NEXT I% EL
SE NEXT L%
2970 C%=?(I%+2):D%=?(I%+3):PROCshellcheck:IF ?&70=1 ?
I%=0:NEXT:ENDPROC
2980 IF ?I%=1 PRINTTAB(?(I%+2),?(I%+3));CHR$(226):NEX
T:ENDPROC
2990 NEXT:ENDPROC

3000
3010 DEFPROCinstructions
3020 PRINTTAB(9,2);CHR$(131);CHR$(141);"TANKS by N.Sh
eard":PRINTTAB(9,3);CHR$(131);CHR$(141);"TANKS by N.Sh
eard"
3030 PRINTTAB(9,4);CHR$(136);CHR$(146);"**********
****"
3040 PRINTTAB(5,7);CHR$(130);"SCORE=";SCORE%:PRINTTAB
(23,7);"HI-SCORE=";HI%
3050 PRINTTAB(11,10);CHR$(131);CHR$(141);"INSTRUCTION
S":PRINTTAB(11,11);CHR$(131);CHR$(141);"INSTRUCTIONS":
PRINTTAB(11,12);CHR$(136);CHR$(146);"**********"
3060 PRINTTAB(9,14);CHR$(134);"Guide your tank using:
-"
3070 PRINTTAB(8,16);CHR$(134);"'Z'-ROTATE CHASSIS LEF
T.":PRINTTAB(8,17);CHR$(134);"'X'-ROTATE CHASSIS RIGHT
.":PRINTTAB(8,18);CHR$(134);"','-ROTATE TURRET LEFT.":
PRINTTAB(8,19);CHR$(134);"'/'-ROTATE TURRET RIGHT."
3080 PRINTTAB(8,20);CHR$(134);"'(space bar)'-ACCELERA
TE.":PRINTTAB(8,21);CHR$(134);"'(shift)'-FIRE."
3090 PRINTTAB(6,23);CHR$(136);CHR$(131);CHR$(157);CHR
$(132);"PRESS ANY KEY TO START ";CHR$(156)
3100 *FX15,1
3110 TIME=0:REPEAT UNTIL TIME>100:G=GET:SCORE%=0:ENDP
ROC
3120 END
```

Make more things happen with Memoco.

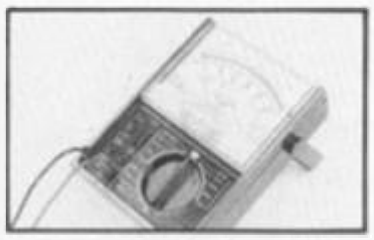




Memoco Electron Robotic Arm

12 Axis of movement. Arm raise and lower. 270 degree rotation left or right. 90 degree elbow movement left or right. 90 degree wrist movement either side of centre. 270 degree wrist rotation in either direction.
Claw open and close.
Fitted with motor control circuit. Switched from 5 volt TTL. Controlled by computer. Separate motor driver power supply.

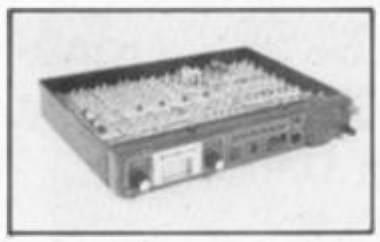
With position feedback	£129.95
BBC B Interface card	£49.00
Spectrum Interface card	£79.00
Commodore 64 Interface card	£49.00



Range Doubler Multitester 43 ranges

50,000 Ohms per volt D.C. 10,000 Ohms per volt AC. 4.25" Colour coded mirrored display giving accurate reading without parellex error.

Normal Price £27.00
Our Price **£15.45**



200 in 1 Electronic Lab Kit

Includes all parts to make 200 projects such as Radio. Rain Detector. Burglar Alarm. Covers projects using Transistors. Integrated Circuits. Seven segment displays. Light Sensitive circuits and many more. All components built into fitted workcase with cover. Comprehensive manual. Completely safe.

Normal Price £34.00
Our Price **£24.95**

Ni-Cad Battery Charger

A.A., C., D and PP3.
Charges up to five batteries at a time.

Price **£6.95**

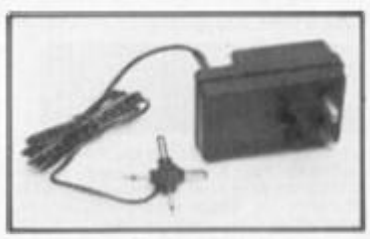


QuickShot™ II Joystick **£9.50**

Battery Eliminators

Mains to DC regulated 300mA 6v, 7.5v, 9v selectable. Suitable for most battery operated equipment.

Price **£6.95**



Ni-Cad Rechargeable Batteries

1000 Re-charges
Guaranteed highest quality

	EACH
PP3 Size 9V	£7.99
U2/D Cell Size 1.5V	£2.85
HP11/C Cell Size 1.5V	£2.65
AA/HP7 Size 1.5V	£1.99
AAA Size 1.5V	£1.78

8 or more – less 10% – Any mix.

1½–4½v DC Motors

Stall Current 300mA

Dimensions:
Length o/a: 45mm
Dia: 24mm
Shaft length: 5mm
Shaft dia: 2mm

Price **£1.50** each or 10 for **£12.50**

Solderless Breadboards

Insertion range .3-.8mm wire. All DIP size components acceptable. 0.1 matrix. 5000 insertion cycles. Screen Printed for co-ordinates. Suitable for high frequency, low noise circuits.

MM204
3 distribution strips with 300 tie points.
2 terminal strips with 1260 tie points.
3 terminal posts.

Price **£21.00**

MM206
5 distribution strips with 500 tie points.
3 terminal strips with 1890 tie points.
4 terminal posts.

Price **£29.99**

IDC Connectors

High quality U.L. approved. Sockets including Strain Relief



	Each	+VAT
IDC 10 way	£1.10	£1.27
IDC 14 way	£1.16	£1.33
IDC 16 way	£1.57	£1.81
IDC 20 way	£1.65	£1.90
IDC 26 way	£2.24	£2.58
IDC 34 way	£2.75	£3.16
IDC 40 way	£3.00	£3.45
IDC 50 way	£3.47	£3.99

Plugs

Please state whether straight or right angle.

	Each	+VAT
IDCP 10 way	£1.00	£1.15
IDCP 14 way	£1.04	£1.20
IDCP 16 way	£1.09	£1.25
IDCP 20 way	£1.22	£1.40
IDCP 26 way	£1.52	£1.75
IDCP 34 way	£1.78	£2.05
IDCP 40 way	£1.91	£2.20
IDCP 50 way	£2.13	£2.45

Ejecting Locking Arms: 20p per plug inc. VAT.

Ribbon Cable

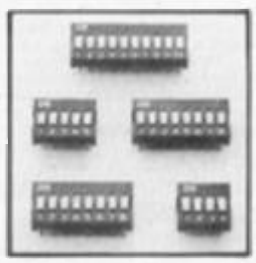
(Grey)

	Perfoot	+VAT
10 way	£0.13	£0.15
14 way	£0.18	£0.21
16 way	£0.21	£0.24
20 way	£0.26	£0.30
24 way	£0.31	£0.36
26 way	£0.34	£0.39
34 way	£0.44	£0.51
40 way	£0.52	£0.60
50 way	£0.65	£0.75
60 way	£0.78	£0.90
64 way	£0.83	£0.96

DIL Switches

Single Pole Single Throw

	Each	+VAT
2 way	£0.70	£0.81
4 way	£0.90	£1.04
6 way	£1.21	£1.39
8 way	£1.50	£1.73
10 way	£1.80	£2.07



ALL PRICES INCLUDE VAT. FOR ORDERS UNDER £5 ADD £1.00 POSTAGE AND PACKAGING.
FOR INFORMATION ONLY PLEASE SUPPLY S.A.E. TRADE ENQUIRIES WELCOME.

MEMOCO ELECTRON

VISA

15 WINDSOR STREET
MELTON MOWBRAY, LEICS
TELEPHONE (0664) 63544

BBC USERS TOO GOOD TO MISS

30,000 people save time

30,000 people save money

30,000 people belong to BEEBUG

the user group for BBC micro users run by BBC micro users.

Find out why

Find out how

Telephone (049481) 5228 (24 hr) for a **free** information pack (UK only)

or write to BEEBUG, Dept 4,
PO Box 109, High Wycombe, Bucks.

ORIC AND SINCLAIR COMPUTERS



Oric 1 computer 48K £75 (£72) £82. Oric Atmos computer 48K £121 (£108) £118. Sinclair pocket TV £113 (£105) £115. Sinclair QL Computer £406 (£385) £410. QL Floppy disc interface £154 (£138) £148. Sinclair Spectrum Plus Computer 48K £131 (£131) £153. Kit to upgrade the Spectrum to Spectrum Plus £30 (£30) £40. Microdrive £51 (£50) £60. RS232 interface 1 £51 (£50) £60. Special offer:– Microdrive + interface 1 + 4 cartridges £102 (£100) £120. Blank microdrive cartridges £2.50 (£3) £4. Spectrum floppy disc interface (See Cumana disc section for suitable disc drives) £102 (£92) £112. Fuller FDS keyboard for spectrum £25 (£25) £35. Interface 2 £20.45 (£20) £24. 32K memory upgrade kit for 16K spectrum (issue 2 and 3 only) £31 (£28) £30. Spectrum Centronics printer interface £46 (£42) £47. ZX printer has been replaced by the Alphacom 32 £71 (£69) £82. 5 printer rolls (State) whether Sinclair or Alphacom) £13 (£16) £21. ZX81 computer £35 (£35) £45. 16K ram packs for ZX81 £28 (£25) £30.

COMMODORE COMPUTERS

Commodore C16 Starter Pack £145 (£142) £162. Commodore Plus/4 £156 (£159) £179. Commodore 64 £222 (£215) £235. Convertor to allow mot ordinary mono cassette recorders to be used with the Vic 20 and the Commodore 64 £9.78 (£9) £11. Commodore cassette recorder £43 (£44) £50. Printer interfaces for Vic 20 and the Commodore 64:– Centronics £45 (£41) £46. RS232 £45 (£41) £46. Disc drive £233 (£209) £234. 1520 printer/plotter £99 (£96) £111. MPS801 Printer £235 (£220) £245.

AMSTRAD, ATARI, ENTERPRISE AND MSX COMPUTERS

Amstrad Colour Computer £358 (£348) £388. Amstrad Green Computer £248 (£247) £287. Atari 800XL computer £135 (£135) £150. Atari data recorder £37 (£37) £47. Atari disc drive £205 (£189) £209. Atari 1020 printer £102 (£99) £115. Enterprise 64 computer £261 (£236) £256. MSX Goldstar computer £203 (£193) £213.

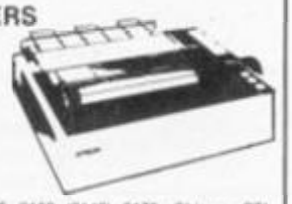
ACORN COMPUTERS

Acorn Electron £119 (£119) £139. BBC Model B £354 (£343) £383. BBC Model B with disc interface £474 (£461) £491. Colour monitor £228 (£228) £268. Kenda double density disk interface system £149 (£131) £141. See below for suitable disc drives.

CUMANA DISC DRIVES

To suit disc interfaces of Sinclair QL, Spectrum, and BBC B. Single:– 40 track single sided £169 (£163) £183, 40tr double sided £175 (£168) £188, 80tr ds £225 (£209) £229. Dual:– 40tr ss £299 (£280) £320, 40tr ds £331 (£325) £365, 80tr ds £420 (£390) £430.

PRINTERS



Brother HR5 £162 (£146) £170. Shinwa CTI CPA80:– Centronics parallel version £237 (£228) £258. RS232 version £257 (£248) £378. Cannon PW1080A £382 (£344) £374. Epson RX80 £277 (£251) £282. Epson RX80F/T £314 (£286) £316. Epson FX80 £339 (£298) £328. Combined matrix printers and electric typewriters:– Brother EP22 £163 (£156) £176. Brother EP44 £258 (£235) £260. Interfaces to run the above printers from Vic and the Commodore 64 £45 (£41) £46.

COMPUTER REPAIRS

We offer a world-wide repair service. Write for a quotation.

SWANLEY ELECTRONICS
The Computer Export Specialists
Dept YC, 32 Goldsel Rd., Swanley, Kent BR8 8EZ, England
Tel: SWANLEY (0322) 64851

Offical orders welcome. UK prices are shown first and include post and VAT. The second price in brackets is for export customers in Europe and includes insured airmail postage. The third price is for export customers outside Europe (including Australia etc) and includes insured airmail postage.

KEYS TO THE QL



Tim Hartnell, the world's best-selling author of books on the Sinclair computers, has turned his attention to the QL to produce three major works.

TIM HARTNELL'S QL HANDBOOK takes you, element by element, through SuperBASIC, with each command illustrated with a demonstration program so you'll build up a worthwhile library of games and utility programs as you go. Includes a machine-code multi-tasking clock, a small-scale FORTH interpreter (so you can learn FORTH on your QL without buying the language), and a routine to define your own characters. £7.95 (ISBN 0 947695 19 2)

TIM HARTNELL'S QL GAMES COMPENDIUM gives you a generous selection of arcade, simulation and adventure games. Comes complete with a chapter which shows you how to create moving graphics on the QL. £5.95 (ISBN 0 947695 04 4)

EXPLORING ARTIFICIAL INTELLIGENCE ON YOUR SINCLAIR QL. Study the fascinating world of Artificial Intelligence, as you demonstrate many of its important principles with the SuperBASIC programs in this book. *The Bookseller* called this work "the best book on AI I have ever seen". £6.95 (ISBN 0 947695 18 4)

Available from good book and computer shops, or (post free) from:
Interface Publications Ltd., Dept. QTYC,
9/11 Kensington High Street, London W8 5NP

(UK Trade: WHS Distributors)

Interface



TANK BATTLE

Serge Simon with a very fast Basic game for the unexpanded Vic-20.

Program 1.

```
0 POKE52,28:POKE56,28:POKE36879,152
1 REM ***************          * TANK BATTLE *       * SERGE SIMON *       ***************
5 PRINT"■■■■■■TANK BATTLE■■■■■"
6 PRINT"■■■■-MADE BY  SERGE SIMON-"
10 PRINT"■■■■UDG'S...PLEASE WAIT..."
20 C=0:FORI=7168TO7679
30 READA:IFA=-1THEN51
40 POKEI,A:C=C+A
50 NEXTI
51 IFC<>12528THENPRINT"ERROR IN DATA"
55 FORT=7168+256TO7168+256+8:POKET,0:NEXT
60 POKE198,0:POKE196,1:POKE631,131:NEW
90 DATA0,0,0,0,0,0,0,0
99 REMTANKS***********
100 DATA16,16,214,254,254,254,198,198
110 DATA25,50,124,253,191,30,12,24
120 DATA0,252,252,56,63,56,252,252
130 DATA24,12,30,191,253,124,50,25
140 DATA198,198,254,254,254,214,16,16
150 DATA24,48,120,253,191,62,76,152
160 DATA63,63,28,252,28,63,63,0
170 DATA152,76,62,191,253,120,48,24
171 REMEND OF TANKS***
180 DATA0,54,126,62,60,126,124,20
190 DATA0,109,255,255,255,255,76,0
191 DATA60,126,255,255,255,255,126,60
192 DATA0,0,0,24,24,0,0,0
193 DATA129,90,36,90,90,36,90,129
194 DATA124,60,126,120,60,124,126,60
300 DATA-1
```

As REGULAR readers of *Your Computer* can see, machine code is used more and more for writing games. Such programs are much faster and more sophisticated than Basic programs, but are they better? Typing in those programs, mostly consisting of endless data lines is not a pleasant task, and for beginning computer enthusiasts it may be very discouraging. Also it seems as if people have forgotten that in Basic too, one can write good and reasonable fast games.

Therefore I have written this 100 per cent Basic program. It is Tank Battle, a two-player game for the unexpanded Vic-20. The program starts with displaying a title page, where you will be asked to enter the names of the two players.

If you have done this, and you have hit Return, you can see a sort of map on the screen, and two tanks.

The two players can move around the tanks and they can fire in the direction they move. The aim is — naturally — *to destroy the* other's tank and to score points. The keys to be used are:

For player one (black tank)
forward, Ctrl; turn, Shift; and fire, CBM
For player two (blue tank)
forward, £5; turn, £7; and fire, £3

The game itself is divided into two parts because of the limited memory of the standard Vic-20. First type in the program with the data statements for the user defined graphics. Then save it and type in the second part. Save this immediately after the first one. If you later load in the first program, the main program will be loaded automatically.

One last note: player one, who sits at the left side, may accidentally hit the Run-Stop key and thus break into the program. To prevent this add line:

2 POKE 45, 240: POKE 46, 26: POKE 788, 194

```
0 PRINT"■":V=36878:POKEV+1,152
1 FORT=1TO8:READR(T):NEXT:DATA-22,-21,1,23,22,21,-1,-23
5 PRINTCHR$(8)CHR$(142)
10 REM   TANKGEVECHT*   *DOOR SERGE SIMON *   *VLAANDEREN,BELGIE *
40 PRINT"■■■■■■TANK  BATTLE■■■"
41 PRINT"■■■■■BY SERGE SIMON"
45 PRINT"■■■■PLAYER 1:CBM/SHFT/CTRLPLAYER 2:FUNCTION KEYS"
46 PRINT"■■■■GIVE NAME OF"
50 INPUT"PLAYER 1";B$:IFLEN(B$)>6THENB$=LEFT$(B$,6)
60 INPUT"■PLAYER 2";A$:IFLEN(A$)>6THENA$=LEFT$(A$,6)
65 PRINT"■"
69 REM SETUP SCREEN***
70 POKE36869,255
71 FORT=44TO484:POKE38400+T,0:NEXT
75 PRINT"■■■KJJKJJJJKJJJJJJJKJJK";
76 FORT=1TO20:PRINT"N"SPC(20)"N";:NEXT
77 PRINT"KJJJJKJJJKJKJJJJJKJJK";:PRINTCHR$(157)CHR$(148)"J";
80 FORT=0TO20:P=RND(1)*484+22:POKE38400+P,5:POKE7680+P,11:NEXT
85 PRINT"■■■■■■■■■"SPC(4)"JK■■■■■■■■■■■■■■JK"
86 PRINT"■■■■■■■■■"SPC(15)"KJ■■■■■■■■■■■■■■KJ"
87 PRINT"■■"B$,0,"■"A$,0
89 REM END SCREEN*****
90 PB=7680+3*242:PA=7680+17+242:POKEPB,3:POKEPA,7:RA=7:RB=3:POKEPB+30720,0
91 POKEPA+30720,6
95 KL=152:POKEV,10:TI$="000000"
96 MS=30:REM NUMBER OF BULLETS FOR EACH PLAYER
99 REM TANK 1**********
100 A=PEEK(197)
101 IFA=63THENGOTO110
102 IFA=55THEN120
103 IFA=47ANDAS<MSTHEN130
104 POKEV-3,0:GOTO199
110 RA=RA+1:IFRA=9THENRA=1
111 POKEPA,RA:POKE30720+PA,6:GOTO199
120 POKEV-3,255:POKEPA,32:PA=PA+R(RA):IFPEEK(PA)<>32THENPA=PA-R(RA)
122 POKEPA,RA:POKEPA+30720,6:GOTO199
130 AS=AS+1:C=0:S=220:PK=PA:R=RA:O=RB:GOSUB500:GOTO200
189 REM TANK 2*********
199 FORT=0TO25:NEXT
200 B=PEEK(653)
201 IFB=1THEN210
202 IFB=4THEN220
203 IFB=2ANDBS<MSTHEN230
204 POKEV-4,0:GOTO299
210 RB=RB+1:IFRB=9THENRB=1
211 POKEPB,RB:POKE30720+PB,0:GOTO299
220 POKEV-4,255:POKEPB,32:PB=PB+R(RB):IFPEEK(PB)<>32THENPB=PB-R(RB)
222 POKEPB,RB:POKE30720+PB,0:GOTO299
230 BS=BS+1:C=6:S=200:PK=PB:R=RB:O=RA:GOSUB500:GOTO300
299 FORT=0TO25:NEXT
300 IFTI$<"000140"THEN100
310 KL=-(KL=152)*168-(KL=168)*152:POKE36879,KL
315 IFTI$<"000150"THEN100
316 PRINT"■":POKE36869,240:POKEV+1,152
319 POKEV-1,0:POKEV-4,0:POKEV-3,0
320 PRINT"■■■■■■■■■■■■■■■    SCORE"
321 PRINT"■■■■■■■■(1)"B$,BB
322 PRINT"■■■■■■■(2)"A$,AA
323 PRINT"■■■■■■■■■PRESS KEY £"
330 GETA$:IFA$<>"£"THEN330
340 RUN
399 REM FIRE *********
500 POKEV-1,200:POKEV-4,180
510 FORT=1TO15
520 P=PK+T*R(R):IFPEEK(P)<>32THEN550
530 POKEP,12:POKEV-1,S-T*4+10:POKEV-4,S-T*4:POKEP,32
540 NEXT
545 POKEV-1,0:POKEV-4,0:POKEV,10:RETURN
550 IFPEEK(P)>8THEN545
560 POKEP,13:POKEV-1,140:POKEV-4,0:FORT=15TO0STEP-.2:POKEV,T:POKE30720+P,2-(RND(1)>.5)*2
565 NEXT
570 IFPA=PTHENBB=BB+1:RA=RA+3:RA=RA+(RA>8)*8:POKEP,RA
580 IFPB=PTHENAA=AA+1:RB=RB+3:RB=RB+(RB>8)*8:POKEP,RB
590 PRINT"■■"B$,BB,"■"A$,AA:POKE30720+P,C:GOTO545
```

Loader.

```
  1 POKE 23693,7: BORDER 0: CLE
AR 23999: LOAD ""CODE : LOAD ""C
ODE : PRINT "HIT ANY KEY..";USR
30059
```

The hex loader.

```
  10 DEF FN h(h$)=16*(CODE h$(1)
-48-(7 AND h$(1)>"9"))+CODE h$(2
)-48-(7 AND h$(2)>"9")
  20 INPUT "Start ";s
  30 INPUT "Finish ";f
  40 FOR n=s TO f STEP 8
  50 LET tot=0: PRINT n;": ";
  60 INPUT h$: PRINT h$;
  70 LET x=0
  80 FOR b=1 TO LEN h$ STEP 2
  90 LET z=FN h(h$): LET tot=tot
+z
 100 POKE n+x,z
 110 LET h$=h$(3 TO ): LET x=x+1
 120 NEXT b
 130 PRINT " = ";: INPUT t: PRIN
T t
 140 IF tot<>t THEN PRINT "input
error - try again": GO TO 50
 150 NEXT n
 160 REM enter STOP to stop
```

Listing 1.

```
23296: 2A1501240401250 = 151
23304: 03251111C1D0C1E00 = 156
23312: 0906060C061F0D1E = 113
23320: 19140E1914112600 = 171
23328: 1826041E271211127 = 209
23336: 1210050990F1E1506 = 133
23344: 2F111E2D080F2808 = 213
23352: 1828151E23041E23 = 219
23360: 141E2900D0102090A = 126
23368: 2109111150F180E0D = 146
23376: 09080A0F170B100D = 105
23384: 0C0D07050A140D0F = 95
23392: 0000000000000000 = 0
23400: 0000000000000000 = 0
23408: 0000000000000000 = 0
23416: 000000E95B2A7B5B = 560
23424: 2377227B5BC92A7B = 768
23432: 5B7EA7C82B227B5B = 875
23440: 6F5F0E023E10D3FE = 765
23448: 2D2003EE106B10F6 = 703
23456: 0D20F3AFD3FEC90F = 1144
23464: 0B0200B45B000328 = 330
23472: 051B051B051B0F05 = 118
23480: 9003000000000000 = 152
23488: 0000000000000000 = 0
23496: 0000000000000000 = 0
23504: 261E2219040400311 = 155
23512: 04840704000E4E8 = 607
23520: D3241C140C041308 = 341
23528: 03ED5FAE0707ED4F = 839
23536: E61FC90107000000 = 470
23544: 0000000000000000 = 0
```

SAVE "PRBF" CODE 23296,256

Run the hex loader again, and this time enter data from listing 2. Once finished, type:

SAVE "CODE II"CODE 28384,4384

This code should not be saved on the final cassette.

Repeat this exactly, except type in code from listing 3. It may be saved temporarily with the same save instruction as before. When you have typed in this code, type:

CLEAR 23833: NEW and then
CLEAR 23999: LOAD""CODE 2400

Load in the code from listing 2. Save the whole code on the finished cassette of the game, after the PRBF file, with:

SAVE "TOTAL"CODE 24000,8768

Summon up enough courage to try out the game — type Load"" and cross your fingers. If the game does not work perfectly first time, the most likely mistake that could have been made is that of entering one or more lines of hex data twice, or missing out others. The checksum is likely to stop other possible errors, but may not have. The only solution, short of starting again from scratch, is to list the program from the hexloader, by loading in relevant sections of code. As a guideline — if the program when tested crashes straight away, the error is likely to be within the code typed in from listing 2.

SNA

SNAKES ALIVE is a 100 per cent machine-code game for any Spectrum which just fills all the memory available to the 16K machine. It features:

- 48 locations, which you are free to move between and around, and each of which is named.
- Choice of control by Kempston-type joystick, cursor type, Interface II or redefinable keyboard.
- Title screen with music, scrolling instructions and display of
- High-score table.
- Annoying addictiveness that makes you unable to stop playing!

The object of the game is to guide Kahn the snake around a house and its grounds to find and collect nine eggs which he has lost. It is totally non-violent — your poor snake is absolutely defenceless — which doesn't matter as there is nothing else about. The worst thing that can happen to Kahn is either bumping into an object, which results, in a nasty headache, or tying himself in knots. Despite Kahn being the only character that moves, the game is still frustratingly difficult.

On a blank cassette, save the loader program. This will load in the final code:

SAVE "SNAKES II"LINE 1

Type in the hex loader carefully. Save this on the other cassette, in case you don't type in all the hex in one go, or need to check it later.

Now Run the hexloader, type in the code from listing 1, and save the resultant code on the cassette with the loader, using:

Listing 2.

```
28288: 08CD07EF0E051E0E = 511
28296: 511414CDCD06A744 = 691
28304: 060A14CDCD06A644 = 691
28312: 10F814CDCD06A644 = 990
28320: 1C0C0E41C0E0406 = 393
28328: 1410CDCD06A1007E = 796
28336: 1410CDCD06A1206 = 851
28344: 1410CDCD06A1408 = 859
28352: 2B1080941E03CD6A = 484
28360: 6F2101851E03CD6A = 706
28368: 6A6F3E0632A75BCD = 706
28376: 2E7400A173ACD866E = 1048
28384: 1710C0467417001F = 484
28392: 0609E1E0D0D0D0E0 = 671
28400: C0C0CF8001284E0F = 671
28408: C9CD0887210A0C54 = 845
28416: 3E0C0E7CC0467F0E0F = 491
28424: 4C0E1E1CCDCD06A0 = 419
28432: 4D0A1CCDCD06A4D02 = 707
28440: 1CCCCD06A4801D1F = 671
28448: 10E0E87CC06967F02 = 1043
28456: 7B060004C603C0FB = 633
28464: 3E0632A75B3E7ECD = 1017
28472: 0B703CCCCB703E7F = 1117
28480: CCCB710F00E022CC = 852
28488: 6A3E0E1CCDCB7010 = 860
28496: F9C2CC02CF30E0C54 = 845
28504: 4A32A75B7ACD0707 = 640
28512: 0F3E49CCCB7010F3E = 993
28520: 4CCCCB7010F3E0F = 993
28528: 40E3E6932A7587A = 863
28536: C0CCB7010F82CFE70 = 1226
28544: 3E4028F1179F0 = 839
28552: 3E0F0606260422A9 = 819
28560: F33E0732A75B0605 = 631
28568: 3E0426177E42CCDB = 660
28576: 7D3E41CCDB7010 = 860
28584: F1060326167C22A9 = 710
28592: 8BCCDB3E0C1E14 = 766
28600: 8067107F12E0E0605 = 562
28608: C526103286A9CDCD = 804
28616: 66C18C10F3CDB871 = 1103
28624: CD3A7403D2822161 = 941
28632: 9B0616360D2C10FB = 481
28640: C9000F434E4E4E4E = 598
28648: C4415F0E5F0ECF00 = 686
28656: 3F4100E0E0E0E0E0 = 474
28664: 002FCFB0B0B0B0B0 = 474
28672: DC0002EE41414242 = 530
28680: AF0E410E0ECD0042 = 488
28688: 3B3D0B9D3D3D3130 = 538
28696: 3B0B0B0B3B3B3130 = 538
28704: 4A3D3D3A50006E0E = 305
28712: 7F7E7D7FF90E7E54 = 718
28720: 5454545447F0E7F54 = 605
28728: 5454545447F0E7F54 = 605
28736: 5454545447F0E7F54 = 605
28744: 5454545447F0E7F54 = 605
28752: 5454545447F0E7F54 = 605
28760: 5454545447F0E7F54 = 605
28768: 5454545447F0E7F54 = 605
28776: 5454545447F0E7F54 = 605
28784: 5454545447F0E7F54 = 605
28792: 5454545447F0E7F54 = 605
28800: 5454545447F0E7F54 = 605
28808: 5454545447F0E7F54 = 605
28816: 5454545447F0E7F54 = 605
28824: 5454545447F0E7F54 = 605
28832: 5454545447F0E7F54 = 605
28840: 5454545447F0E7F54 = 605
28848: 5454545447F0E7F54 = 605
28856: 5454545447F0E7F54 = 605
28864: 5454545447F0E7F54 = 605
28872: 5454545447F0E7F54 = 605
28880: 5454547CC1434E4E = 792
28888: 4E4EC4F5D5C522A9 = 1210
28896: 5BCD1D67C1D1F1C9 = 1272
28904: 3E443DA75BCD0E41E = 486
28912: 067917E602C60357 = 670
28920: 0606CDD76A0F9114 = 718
28928: 1410F77AE607E71C = 787
28936: 0606CDD76A109214 = 720
28944: 1410F71C1C1C0D20 = 412
28952: D63AAF5BFE13C011 = 1022
28960: 1700CDD06A1304C9 = 766
28968: C93E0632A75BCD32 = 832
28976: 7418030621040006 = 195
28984: 503E0ECDDB703E5A = 844
28992: CDDB7010F4211200 = 847
29000: 1118180606 7ACDDB = 629
29008: 707BCDDB707ACDDB = 1317
29016: 7078EE0047E68026 = 1065
29024: 1D20EA110E5A2600 = 454
29032: 10E3C9CD3274D0D0 = 851
29040: 0ACD467446B0006A1 = 520
29048: A059AF772EC07721 = 933
29056: 121CCDB871210D1C = 564
29064: 0606360632A75B11 = 405
29072: AE7122A95BC5CD33 = 1034
29080: 667CA72809 3E8AD5E = 807
29088: CD1D67D118F3C13E = 1068
29096: 1580E710E5C91D18 = 754
29104: 1898D7D7D70ED90E = 1072
29112: 0E0EDACD46745E00 = 734
29120: 08CD467 45E1F0BCD = 743
29128: 3274BF170CCD3274 = 667
29136: 5E0314CD866E0314 = 595
29144: 3AAF5BFE27C01113 = 845
29152: 12CDDD06A6D070E04 = 671
29160: 1C060CDDD06A4D16 = 665
29168: 1510F816120D20F0 = 610
29176: 2121721E100E0716 = 269
29184: 1E7EE67FCDBE6A07 = 1021
29192: 157E23E6802BF21C = 850
29200: 0D20EC218C5A3E38 = 710
29208: 77BC77EDC77AC777 = 830
29216: C9F3F3F3F3717 06F = 1508
29224: EE75E0EF477 0E0E = 774
29232: F63E2032A75B2103 = 692
29240: 0022A95BCD777 22E = 778
29248: 1322A95BCD777 2CD = 956
29256: 32744E0D7281A159 = 547
29264: 0608360D2C360D2C = 210
29272: 2C2C10F623AAF5BFE = 980
29280: 2C2C1CCD467442000 = 699
29288: 21205 9AF772E4077 = 677
29296: 2EE0772467F7C90E = 870
29304: 0506079FE043FCE = 663
29312: 0DFE603F5111A472 = 820
29320: C5CD3066C1F13CFE = 1300
29328: 033FCE00E6031 1A4 = 686
29336: 72C5CD3066C1100B = 1094
29344: 0D3066C9434E4EC4 = 879
29352: 410E0CC2E5D5DDC5 = 784
29360: CD467442 1F32CD32 = 793
29368: 744E0306CD866E03 = 655
29376: 1806041E07160 CD = 301
29384: B76C1D161CCDAB6C = 854
29392: 1C1C1C10F0C91128 = 601
29400: 73210B0822A95B3E = 525
29408: 41324A75BCD33660E = 745
29416: 02060311397 3AC26 = 252
29424: 071A13CDDB701A13 = 633
29432: CDDB70C553E4832A7 = 1054
29440: 5B060C3E0ECDDB70 = 721
29448: 10FB3E4132A75B1A = 728
29456: 13CDDB70C1100700 = 992
29464: 20CF2C2600822A958 = 623
29472: 2607CD3366CD2B74 = 767
29480: C3CA6D3A3C3D3E30 = 808
29488: 3D3E3F3D3E3C3D3E = 492
29496: E83C813E7A517B0E = 730
29504: 3A3B7A0048C0E0E0E = 353
29512: 0E0E0041787A787A = 583
29520: 00480E0E0E0041FB = 430
29528: CD2B7411091 30E09 = 432
29536: ED53A95BCDD0EA78 = 1219
29544: 02143E0A910 7EB = 852
29552: 7EE636F602 4 75B = 968
29560: 7EE603C630CD0670 = 1141
29568: 10EEEBCDD06A7902 = 1131
29576: 1C3E0A9157 3E1392 = 559
29584: 570D20D0C37B7421 = 807
29592: 5A7401000 3AAF5B = 539
29600: D60609D60630FB5E = 842
29608: CBBB2356237E23E5 = 936
29616: 664FE647 28A75B32 = 840
29624: DB7332EA737932D5 = 1117
29632: 7332E4734ACDD76A = 1108
29640: 3A3C3D3E3FBB511C = 600
29648: CDD76A3800163332 = 705
29656: 3031000489511CCD = 600
29664: D76A3600163132 30 = 544
29672: 3100048 70C511CCD = 562
29680: D76A2E2C2DAF1C51 = 740
29688: D9D9D1CCD5285D97C = 1388
29696: 0D7D3CDED9D114CD = 1057
29704: 526BD91C2D2010E5 = 763
29712: 157C32A75BCDD76A = 979
29720: 222324A5E123CB7E = 859
29728: EE773CD4674401F = 970
29736: 42C9E17E235E3308 = 790
29744: 5A741410FAC9E17E = 1044
29752: 235623087E23E51E = 564
29760: 030615CD5A741C10 = 485
29768: FAC9F508CDC60A08 = 1221
29776: F1C9870410C060813 = 642
29784: 4C0206045A060B0C = 338
29792: 74020A004AC020A12 = 372
29800: 1406FF1112003E06 = 364
29808: 32A75BCDD76A1D21 = 896
29816: 2120211C1B211C21 = 247
29824: 211C201B21202120 = 250
29832: 1C21201B211C211C = 242
29840: 21211C1B20A00E05 = 330
29848: 79E601F61E0620CD = 871
29856: BE6A32EE011410F7 = 868
29864: 16001C0D20EAC9CD = 735
29872: 4674421F28C33172 = 601
29880: CD4674411F06213F = 589
29888: 59AF772E5F772EFF = 944
29896: 7724 2E1F77211B75 = 826
29904: 1806CD176C212775 = 855
29912: 0606360532A75B5E = 481
29920: 23562B5E5E5E0D3A9 = 1071
29928: 5B3E78CD1D673E79 = 793
29936: CD1D672C25253E7A = 639
29944: CDDB703E7BCDDB70 = 1257
29952: C1E1100B0CD327440 = 1098
29960: 1706C9100306E080E = 285
29968: 0D0C1206160718A7 = 113
29976: 0309080800D0C130E = 89
29984: 18101C06CDD76A00 = 662
29992: 4747204120402045 = 449
30000: 2020204F20562045 = 394
30008: 2020318F5DAFDBFE = 1223
30016: 2FE61F28F8C0A175 = 1079
30024: CD0427AAF22485CD3 = 929
30032: FECD8179CDC05FF3 = 1444
30040: 1803C0817 93E0FCD = 784
30048: 3178214776377C30D = 694
30056: 79AFCBFE2FE61F20 = 1109
30064: F826500E08AF0620 = 601
30072: 2FE61F28F8C0A175 = 1079
30080: CD0427AAF22485CD3 = 929
30088: FECD8179CDC05FF3 = 1444
30096: 1803C0817 93E0FCD = 784
30104: 3178214776377C30D = 694
30112: 79AFCBFE2FE61F20 = 1109
30120: F826500E08AF0620 = 601
30128: 2EE0772C10FC2400 = 788
30136: 20F4C9303030303035 = 722
30144: 3030303030303030 = 388
30152: 3030303030303030 = 387
30160: 3032303030303051 = 387
30168: 3020202020505245 = 433
30176: 535320484859202020 = 548
30184: 5120544F2034204 = 444
30192: 4F204346414E4745 = 533
30200: 204355524544E54 = 579
30208: 204F5054494F4E2C = 549
30216: 205220544F20524F = 543
30224: 4445464946452054 = 543
30232: 4845204846595320 = 521
30240: 4F5220454E544552 = 575
30248: 20544F20524553 = 543
30256: 524E20544F20544 = 543
30264: 4520544445446520 = 519
30272: 5420544F4544E020 = 603
30280: 534E414E4845 1041 = 599
30288: 4C495645205457 = 586
30296: 2D20 F2031393834 = 410
30304: 20575249544544 = 589
30312: 204259204442E52E = 461
30320: 418E4020202D202020 = 389
30328: 2D202020204341152 = 400
30336: 4546554C4C5920402 = 574
30344: 414E4F4E5556245 = 611
30352: 204B414E4E2054 = 520
30360: 4520534E414E4520 = 501
30368: 4 424F5554205446 = 567
30376: 4520484F5554520 = 521
30384: 414E442049545320 = 518
30392: 47524F554E4452C = 598
30400: 20544F20434F4C4C = 525
30408: 4543542044E494E = 559
```

If it is during the game that an error becomes apparent, then look at the hex from listing 3. If, however, it is some mistake with the sound effects, or egg positioning, then check the code from listing 1.

Once the game has loaded, and works successfully, after pressing a key you will be shown the title screen to the game and some quite lengthy, but good, music will play. If this ends or is interrupted by a key press, the scrolling instructions will move slowly along the bottom line. Pressing S or O now will start or take you to the control options screen, respectively. On the control option screen, scrolling instructions again tell you which keys to press: 1 is keyboard, 2 — cursor joystick, 3 — Interface II joystick and 4 — Kempston-type joystick. The current choice is highlighted in white — the others in cyan.

I can supply tapes of the game, with both a turbo load — yes, in 16K! — and a normal load version of the game on, for only £2.75 inc. from: Snakes Alive, 16 Viking Way, Pilgrims Hatch, Brentwood, Essex, CM15 9HX. If you would also like a copy of my other game, Aliquid Simplex, published in *Your Computer* in November of last year, which includes sprites, two-channel music, etc., then I will put this on the same tape for you for another £1. Europe please add £1, overseas an extra £2.



David Aspinall presents a totally non-violent but, nevertheless exciting, game for the Spectrum featuring Kahn the snake.

AKES ALIVE

```
30416: 20454747532085748 = 517
30424: 4943482048414845E = 534
30432: 20484153204C4F53 = 522
30440: 542E2057484542E20 = 500
30448: 414C4C2045474753 = 543
30456: 20484156452042458 = 491
30464: 454E20464F5E54E44 = 559
30472: 4C2052455455524E = 556
30480: 20544F2054484520 = 484
30488: 535441524E494E47 = 620
30496: 204C4F4341544494F = 555
30504: 4E2E2E2E20415E64F = 478
30512: 4944205459494E47 = 568
30520: 20484141484E20494E = 505
30528: 20484E4F54532044F = 542
30536: 5220464154414C20 = 506
30544: 434F4C4C4953494F = 561
30552: 4E532057495448420 = 541
30560: 414E595448494E47 = 610
30568: 20454C534552202D = 459
30576: 202D202D202D2D250 = 343
30584: 524553532044F2046 = 530
30592: 4F522047414D4520 = 507
30600: 4F5054494F4E532C = 600
30608: 204F522053205444F = 503
30616: 2053544152542020 = 494
30624: 202020383C3D4020 = 372
30632: 2020202020000647 = 365
30640: 20412042042052020 = 371
30648: 204F2050205420549 = 444
30656: 204F204E20D32D2D = 554
30664: 2D2D2D2D2D2D2020 = 321
30672: 2D2D2D2D2D2D2D2D = 360
30680: 2D2D2D2D20D4B4559 = 570
30688: 424F4152442C2041 = 501
30696: 532042454C4FD743 = 667
30704: 5552534F52204A4F = 596
30712: 595354494353B494E = 750
30720: 5445524641434520 = 535
30728: 49C9485450505354 = 742
30736: 4F4E204A4F595354 = 598
30744: 4943CB26500E0806 = 509
30752: 202EFFAFCB162D10 = 794
30760: FB24002DF2FB76F3 = 1186
30768: C921E1A11E25A01 = 883
30776: 1C0077ED50C9CDA1 = 1127
30784: 75CDAD653E1F4FCD31 = 943
30792: 7811AD7721000422 = 500
30800: A958CD33662C2604 = 704
30808: 22A958CD33660604 = 662
30816: 3AD858883E052002 = 653
30824: 3E0732A758F64008 = 695
30832: 26052C2C22A958EB = 660
30840: C5E516013E3590CD = 915
30848: 5265D1CD3366C110 = 959
30856: D7110E00CDD76A00 = 772
30864: 044B4559424F4152 = 529
30872: 44204A4F4E5454AF = 569
30880: 4C532044F4F572044 = 535
30888: 4546494E45442041 = 524
30896: 53000A021110322 = 333
30904: A958210058604411 = 619
30912: E85DC5E5CD3366E1 = 1034
30920: D55E23E5A7CD9778 = 1217
30928: CD10677CEE10E610 = 961
30936: F60367E610200220C = 676
30944: 2C22A958E1D1C110 = 981
30952: D921D975A7C30D79 = 1060
30960: 4F3E3591320B5BCD = 904
30968: A175C34978CD9E6A = 1135
30976: 3E00C01CC81D5721 = 631
30984: 0502197EC922DC5B = 704
30992: 1722015CE8AF08CD = 917
31000: 1B78D5CDFD78D14F = 1226
31008: 3A815C1F79300CFE = 745
31016: 53CA3375FE4FCA3E = 1050
31024: 7810134FE52CA2C78 = 668
31032: FE0DCA9275FE3130 = 1091
31040: 05FE35DAF0781AE6 = 1146
31048: 7F6F26002929290 = 400
31056: 007D00084F080608 = 243
31064: D5EB21FF50C5793C = 1194
31072: 471A0710FDE60186 = 786
31080: 772413C110EFD108 = 839
31088: 3CE607204A1081A13 = 543
31096: CB7F2898ADCE8B10 = 902
31104: 93CDAD6521007D22 = 816
31112: 68653E0632A75B11 = 601
31120: C178AF32FB792100 = 946
31128: 0022A958CDF4793E = 926
31136: 0232FB793E0532A7 = 708
31144: 5811347C21060222 = 359
31152: A958CDF4791E000E = 887
31160: 0521C05DE5218B75 = 889
31168: 3E4732A75B060816 = 477
31176: DAE3CDE57910FB14 = 1079
31184: 14E30606CDE57910 = 830
31192: FB1C1C3E4432A75B = 745
31200: 0D20E2F1C97EEBD5 = 1267
31208: C522A958CD1D67EB = 1063
31216: C1E123C9CDD33661A = 1038
31224: 3CC0206052C22A958 = 641
31232: 18F21188750E05D5 = 819
31240: 060621D8651ABE23 = 616
31248: 122007710F3F10D20 = 608
31256: EEC9D13807210600 = 750
31264: 19EB18F2D50600C5 = 942
31272: 0D281E0C21D27511 = 472
31280: D875796787814F = 1061
31288: ED60C1C521DF5D11 = 1177
31296: E75D7987877AFED = 1166
31304: 88C1D121D8653E06 = 1007
31312: 910E06ED5021B875 = 915
31320: 1116660E06ED0021 = 607
31328: B850DE0809D20FC = 653
31336: E5CDAD65110700CD = 937
31344: D76A0006202D5745 = 547
31352: 4C4C20444F4E4521 = 511
31360: 2120594F5520484E = 487
31368: 564520414348494E = 542
31376: 564544202020204F4E = 478
31384: 45204F4D4420FE45 = 507
31392: 204649564520484E = 507
31400: 474845554202020 = 479
31408: 202020202020205343 = 342
31416: 4F524553202044F44 = 576
31424: 415920E2E2E2E2E2E = 430
31432: 2020202020202020 = 256
31440: 20202020000454C = 288
31448: 4541534520545950 = 571
31456: 4520594F555220E4E = 546
31464: 414D453A0047A0E1 = 725
31472: 0608E5C5CDA17537 = 978
31480: CD1B783C28F630FE = 1016
31488: 0D280EF5CD1D67F1 = 890
31496: C1E1772110E4C3A1 = 1172
31504: 78C1E1362023107F8 = 923
31512: C3A17500CDA17520 = 996
31520: F8CD9E6A20F61C28 = 1066
31528: F81D186C21D05806 = 747
31536: 04C5E5C5CDA175CD = 1315
31544: AD651100020CDD75A = 827
31552: 0045505245535320 = 498
31560: 524551554952454 = 609
31568: 204B455920464F52 = 528
31576: 3AADC1210E0A22A9 = 684
31584: 5B11E85D3E0490CD = 848
31592: 3066A7CD187BE1C1 = 1090
31600: 7354504B003E0590 = 583
31608: 471A0528082B8E20 = 415
31616: F9EB4118ACD5C508 = 1163
31624: CD1D67C141E12310 = 871
31632: A0CDA175C33E7808 = 1028
31640: 2105021600197E21 = 246
31648: 557B0604BE280423 = 583
31656: 10FAC9010400090B = 489
31664: 3001097EC9E3DD0E = 639
31672: 20141516171FF0DFF = 641
31680: 202722232027222B = 285
31688: 202722202262026 = 285
31696: 202722232027224A = 408
31704: 222B202022222220 = 282
31712: 223E2222222A2220 = 304
31720: 222B202022AB5D22 = 473
31728: 2820222222222222 = 272
31736: 2222222225B2222222 = 325
31744: 2320D222A8202F22 = 475
31752: 2022202222222922 = 273
31760: 2022292222222B20 = 282
31768: 20202FA225225E20 = 470
31776: 24202420242024220 = 272
31784: 2420242205D222320 = 330
31792: 2522DEFF27222020 = 693
31800: 2620202026202620 = 274
31808: 262022223220A622 = 410
31816: 3E2222222222022 = 292
31824: 2022222222222B20 = 275
31832: 20A2222222222220 = 394
31840: 20e0eeee02eee02220 = 262
31848: 2222232022222922 = 406
31856: 2022220202222022 = 262
31864: 2A2220225B2022A4 = 461
31872: 2420242205D222320 = 330
31880: 242052225E205D22 = 448
31888: 2320DCFF000042D9 = 825
31896: 49CE41D44FCE5448 = 999
31904: C500474152444544E = 630
31912: 20534845C4014341 = 585
31920: 424241474520504I = 514
31928: 5443C00047524150 = 649
31936: 452056494E45D303 = 621
31944: 4C4157CE00484544 = 643
31952: 47C500464E43C5 = 749
31960: 02444F4F525354455 = 546
31968: D0014E414C4C5741 = 650
31976: D9035354414952D3 = 818
31984: 0153544152452052 = 494
31992: 4F4FCD014D414944E = 657
32000: 20424544524F4FCD = 660
32008: 014C4956494E4720 = 490
32016: 524F4FCD03504154 = 677
32024: 4857410D0142143 = 640
32032: 4B2042454452 4F4F = 550
32040: CD034C414E44944E = 646
32048: C7D142415448524F = 648
32056: 4FCD0047415241 47 = 638
32064: C501535452454 5D4 = 797
32072: 0246524F4E542044 = 495
32080: 4F4FD200504F4E44 = 672
32088: 202020202000043 = 387
32096: 4F4D504F53542048 = 586
32104: 4541D0004845444 7 = 602
32112: 45524FD7004652 55 = 602
32120: 49542054525454D3 = 704
32128: 0057414CCC025354 = 601
32136: 52454554204434F52 = 564
32144: 4E45D203474152 44 = 646
32152: 454E2050415 4C800 = 608
32160: 669988661996600 = 909
32168: F9898DE8898F900 = 1285
32176: 669988661196600 = 765
32184: 4EA9894E28884800 = 742
32192: 2ACDFFC217B619AC = 1098
32200: 1AA21C991E901F58 = 710
32208: 2100237925722868 = 615
32216: 2A6520F2F593254 = 552
32224: 354F3848B463F42 = 581
32232: 423E463A48374F34 = 517
32240: 5430592E5E287D42 = 598
32248: 3F88A730034FFF00 = 959
32256: 0000000000000000 = 0
32264: 1818181810001800 = 144
32272: FF00FF00FF00FF00 = 1020
32280: F800FE00FE00F800 = 1004
32288: FF00FF007E003C00 = 696
32296: 1F007F007F001F00 = 316
32304: 3C007E00FF00FF00 = 696
32312: 07003F007F00FF00 = 452
32320: E000FC00FE00FF00 = 988
32328: FF00C30081008100 = 708
32336: 0000810C300C300 = 819
32344: FC00F0000000F000 = 960
32352: 0000000018306000 = 168
32360: 0000007E00000000 = 126
32368: 0000000000303000 = 96
32376: 3F000F0007001F00 = 116
32384: 7C868A92A2C27C00 = 1022
32392: 0818000000081C00 = 92
32400: 7CC2823C4080FE00 = 826
32408: 7CC2021C02C27C00 = 660
32416: 0818284BFE080800 = 414
32424: FC0000FC02C27C00 = 1080
32432: 3C4080FC82827C00 = 880
32440: FE02043E08101000 = 362
```

(continued on page 76)

Now Amstrad gives you over £100 to play with.



£239
complete with green screen VDU (GT64)

£349
complete with colour monitor (CTM640)



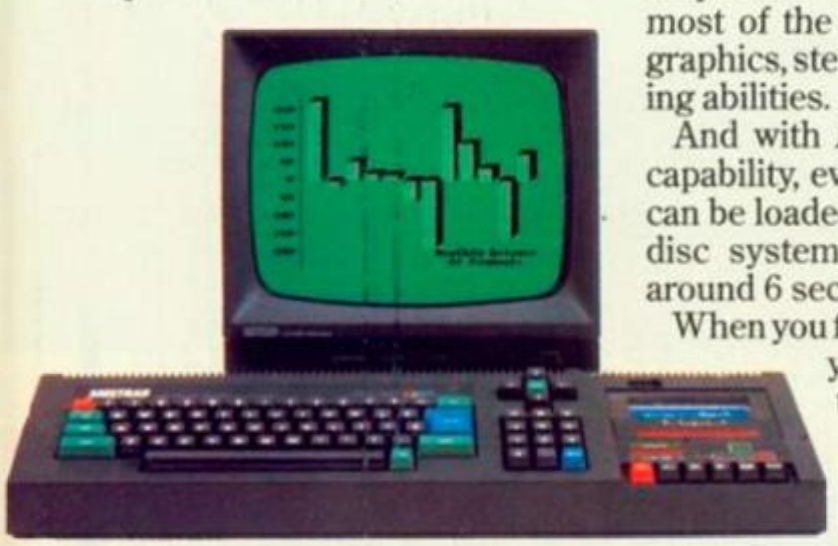
CPC 464 complete with monitor and datacorder

Free software worth over £100 is the name of the game.

Along with your new CPC 464 (colour monitor or green screen VDU) you'll receive a software starter pack of 12 (yes, twelve) cassettes absolutely free.

There's something for everyone. From Roland-on-the-Ropes to Easi-Amsword word processing.

That's *one* good reason for making Amstrad's CPC 464 your new home computer.



CPC 464 green screen VDU (GT64)

Here are the others.

The CPC 464 comes complete with its own colour monitor or green screen VDU and built-in cassette data recorder. (Optional disc drives are now available with CP/M* and DR. LOGO* supplied as standard.)

It has a typewriter-style keyboard and numeric keypad. 64K of RAM, 32K of ROM and a very fast extended BASIC with real time features.

And it costs a great deal less than the price of a comparable system.

The CPC 464 can handle the trickiest computer games (if you can), revision for exams, cataloguing and budgeting.

And it comes complete and ready-to-go.

Amsoft. A ton of software.

Yes. Now there are over 100 titles from Amsoft and independent publishers. And the list is still growing.

Arcade games, educational programs and business applications – they're all designed to make the most of the CPC 464's impressive graphics, stereo sound and processing abilities.

And with Amstrad's *speedloading* capability, even complex programs can be loaded quickly. The optional disc system will load a game in around 6 seconds.

When you feel the need to upgrade your Amstrad system to disc drive, just send your favourite Amsoft cassettes to us and we'll send you back the same Amsoft programs on Amsoft disc for just £4.95 per cassette, the price of a blank disc.

Join in the fun.

Our CPC 464 User Club is a must for all owners.

As a member, you'll be the first to know about the additions to the range. Hardware and software.

We'll provide you with your own privilege card and send you free, a year's subscription to the Amstrad User magazine packed with programs, features and information.

You can enter competitions for valuable prizes and keep up with all the latest Amstrad developments.

And with the free software pack, we think that's pretty good for starters.



AMSTRAD User club
CPC 464
MEMBERSHIP NUMBER
REGISTERED NAME
EXPIRY DATE
NOT TRANSFERABLE. SEE MEMBERSHIP CONDITIONS FOR TERMS OF USE

AMSTRAD
ONE GREAT IDEA AFTER ANOTHER

BOOTS COMET Currys Dixons
Greens John Menzies RUMBELOWS spectrum
WHSMITH WIGFALLS WOOLWORTH AND OTHER COMPUTER STORES

*CP/M and DR LOGO are Trade Marks of Digital Research

I'd like to know more about the exciting CPC 464 complete computer system. Please send me literature right away.

NAME

ADDRESS

POSTCODE

To: Amstrad Consumer Electronics PLC, Brentwood House, 169 King's Road, Brentwood, Essex CM14 4EF.

PRICES CORRECT AT TIME OF GOING TO PRESS. NOT ALL STORES STOCK ALL PRODUCTS.

YC9

(continued from page 73)

```
32448  7C82827C82827C00 = 892
32456  7C82827E82020200 = 816
32464  0010100000101000 = 64
32472  F0FDCDCDCDFDF000 = 1618
32480  F0F898F8F8989800 = 1440
32488  FFB3AAABB2BABBFF = 1581
32496  FF00C3008100E700 = 810
32504  7C8282041800100C = 1020
32512  FF3C03C3BD1DD3FF = 1320
32520  7C8282FE82828C00 = 1096
32528  FC42427C4242FC00 = 892
32536  7C8600000067C600 = 900
32544  F84442424244F800 = 830
32552  FE4040784040FE00 = 864
32560  FE4040784040E000 = 854
32568  3C46808E82443800 = 674
32576  C6828FE8282C6C00 = 1170
32584  7C10101010107C00 = 526
32592  0E0404047C447800 = 474
32600  E244407044444E00 = 848
32608  8080808080827E00 = 1024
32616  82C6AA9282828C00 = 1102
32624  86C2A292828A8C00 = 1102
32632  3844828282443800 = 636
32640  FC42427C4040E000 = 860
32648  3844828282443A00 = 648
32656  FC42427C4044E200 = 874
32664  7C86807C02C27C00 = 830
32672  FE92101010103800 = 520
32680  C682828282827C00 = 972
32688  C6828282442810000 = 712
32696  C6828292925428000 = 874
32704  C644281028444C00 = 628
32712  C644281010103800 = 410
32720  FE8408102042FE00 = 762
32728  FC00F000E000F800 = 964
32736  00183C7E7E3C1800 = 420
32744  FF007F003F000700 = 452
32752  FF00FE00FC00E000 = 985
32760  3C66086181DB663C = 1116
```

Listing 3.

We'll take you beyond the Spectrum.



Four great new add-ons from Ram, Number One in everything for the Spectrum...

TURBO INTERFACE

Outperforms any other Spectrum interface. Supports Kempston, Protek, Interface 2 and ROM cartridge software, with a full expansion bus at the rear. The Turbo works with two standard joysticks, making the most of the Quickshot II's rapid-fire action. Features a unique built-in power safety device. Amazing value at £22.95.

QUICKSHOT II AUTO RAPID-FIRE JOYSTICK

The top games joystick with its sleek trigger fire button and an auto-fire switch for continuous shooting – a snip at only £9.95.

SPECTRUM INTERFACE

This Kempston-compatible interface adds real games power to your Spectrum. Costs just £9.95.

SPECTRUM UPGRADE KIT

Boost your 16K Spectrum to a full 48K, allowing you to run all the latest and greatest software. Only £21.95

Where can you get your hands on Ram's amazing Spectrum add-ons? You can see them at branches of Boots, Menzies, Greens, Spectrum Group computer centres, and good computer stores everywhere.

Ram Electronics (Fleet) Ltd (Dept YC), 106 Fleet Road, Fleet, Hampshire GU13 8PA.
***Credit Card hot line:** 02514 25252. (Access & Visa).*

Please send me ____ Spectrum Turbo Interface(s) at £22.95.
____ Quickshot II Joystick(s) at £9.95.
____ Spectrum Interface(s) at £9.95.
____ Spectrum Upgrade Kit(s) at £21.95.
(Please state issue 2 ☐ or 3 ☐)

+£1 per order P+P (£3 Overseas) **TOTAL £**

☐ I enclose cheque/postal order ☐ charge my Access/Visa

Expiry Date____/____/____

Name

Address

Postcode

Telephone

24 Hour despatch for credit cards and postal orders (7 days for cheques.)
All products are fully compatible with the Spectrum, Spectrum + and Sinclair Microdrives.

Ram Electronics (Fleet) Ltd
(Dept *YC*), 106 Fleet Road,
Fleet, Hampshire GU13 8PA.

Trade and Export enquiries welcome.

Hex dump.

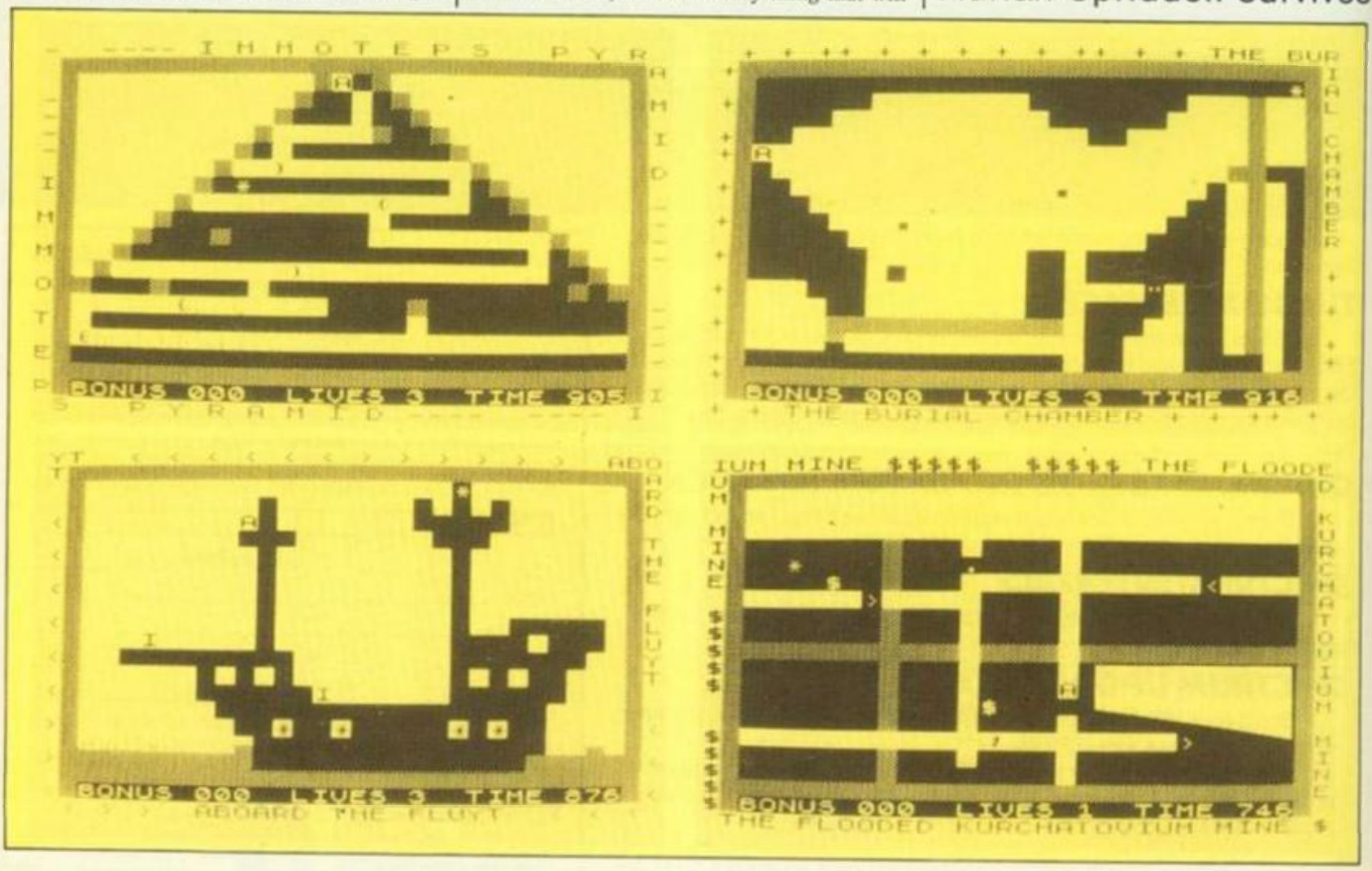
SURV

Ádrian Spriddell survives.

THIS IS A ZX-81 graphic adventure game called Survivor containing 10 levels each with its own different screen display and running in under 5K of machine code including all data. And before you reach for a calculator, I know that it takes 7K to store 10 screens. The discrepancy is due to the effects of Bistromatics, the original program having been written on the back of an old restaurant menu.

You are a lonely little blue person with short spindly arms having next to no strength so you cannot hang from anything. You are, however, possessed of a pretty good pair of legs — good that is for running and jumping. Unfortunately, the standard ZX-81 graphics set is somewhat limited and most little blue people end up looking suspiciously like a capital A, and on most televisions, worse still a black and white capital A.

You have absolutely no defences or protection. Almost anything in your environment is hostile. In fact, about the only thing that will





(listing continued on next page).

VIVOR

not harm you is stepping on the cracks in the pavement.

Apart from flying bricks, arrows, boulders and anti-matter bombs being hurled at you, mummies, ghosts and horrid guards with sharp spears — OK then, dollar signs — are running around and will kill you if they get half a chance.

Not even the ground is safe entirely. Black blocks are OK and may be walked on or through with impunity but anything else black should not be trusted. There are grey seams of old Windscale waste around. These are impenetrable and although not immediately fatal, should you step on one, you will lose 50 health credits and have to start again. Bridges and elevators are there to help you — usually. Keys are: P — left; O — right; Shift — jump.

The object of your endeavours is to reach the inverse star which is the key to the exit. Once this has been achieved you will be awarded 100 points and the exit itself will appear as another inverse star. This is your way through to the next level. Any time points then remaining will be added to your bonus. If you fail to collect a key or reach an exit before the time count reaches zero you will lose a life but will be able to carry on — assuming that was not your last life — where you left off by pressing any key.

Keys Y, H or B will suspend the game while you grab asprin and a coffee. Pressing any other key will restart play.

Type in any 160 characters as line 1. Edit line 1 and change it to line 2. Edit this and change to line 3, etc. until you have lines 1 to 35. Type

```
POKE 22317,180
```

and line 35 should end in an inverse letter O. If it does not, a mistake has been made. Now enter as direct commands:

```
POKE 16510,0
POKE 16511,179
POKE 16512,22
```

This joins lines 1 to 35 together.

Enter a new line 1:

```
1 REM *** DO NOT DELETE ***
```

Make sure that you do not delete it.

Type in the Basic loader/checker from listing 1. Run, enter 16514 as the start address and enter the code from the hex dump one row at a time. Do not attempt to enter the equals sign or the following number. This is a checksum which should tally with what the computer is holding. It will be displayed on pressing N/L after entering every eight bytes. If the two totals are not the same, you have made an error in that line. Enter S to reRun the loader entering the start address of that line in answer to the prompt.

To test the game enter the lines of Basic from listing 2 and Run. If it crashes, reLoad from tape and Run 400 to check the code. When all is well, delete lines 20 onwards and add line 2:

```
2 SAVE "YC SURVIVOR"
```

The game contains a number of variables initialy set to nominal values but which may be Poked to effect changes as shown in table 1.

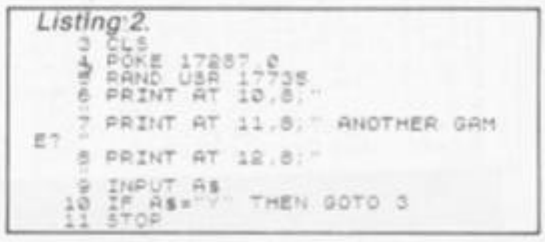
Listing 1.



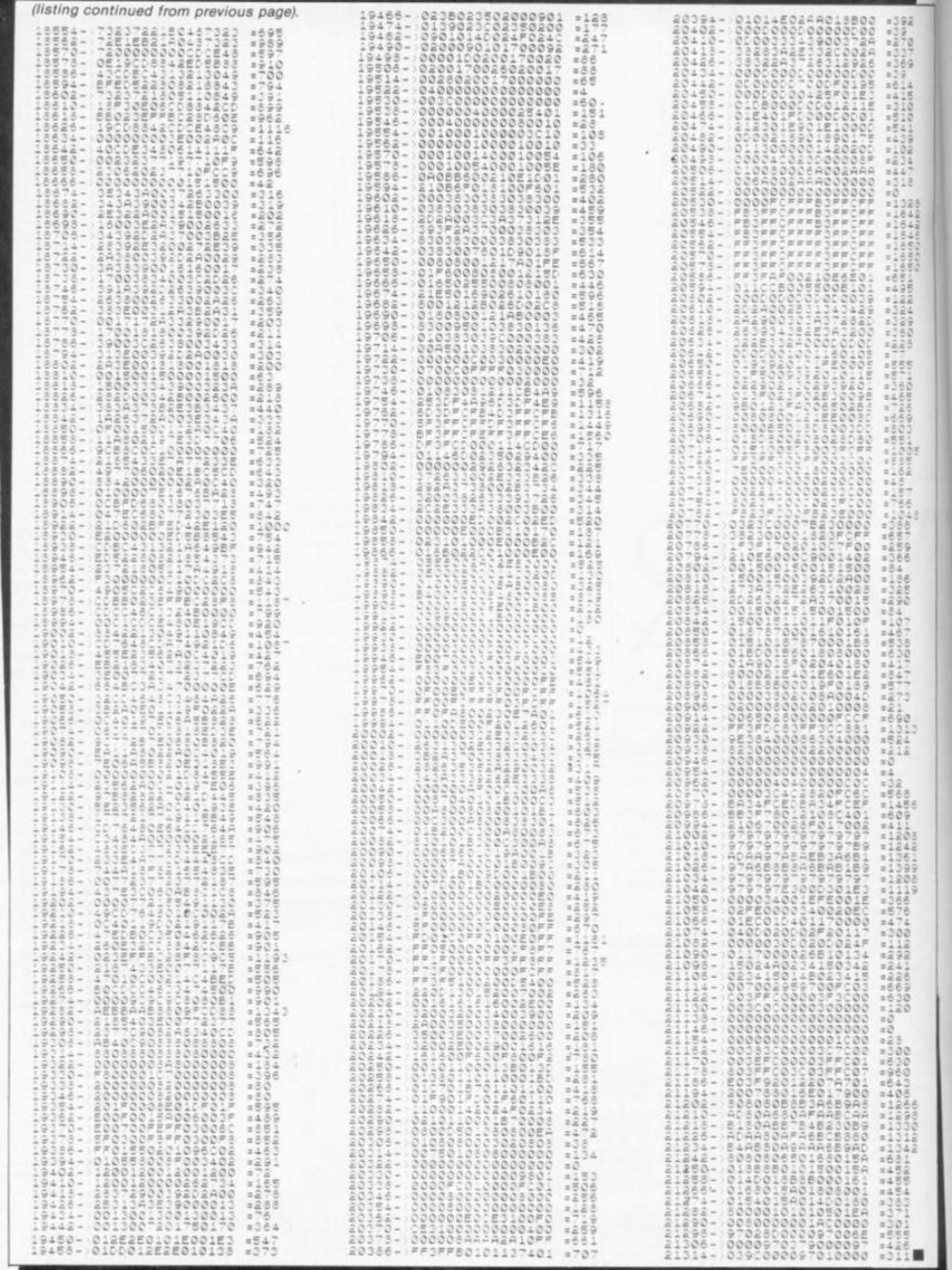
Table 1.

Address	Nominal value	Parameters	Function/notes
16674	204	see note	Wait key. Change to 202 for Break key
18863	61	see note	Change to 0 for infinite lives
17021	3	2 to 5	Speed. Increase to slow play
17287	0	0 to 9	Level.
19050	50	0 to 250	Grey block penalty points

Listing 2.



(listing continued from previous page).



Cash & Carry COMPUTERS

TOP SHOWROOM SERVICE

ROCK BOTTOM PRICES

PERSONAL CALLERS WELCOME AT OUR EXTENSIVE SHOWROOMS
MOST EQUIPMENT ON DEMONSTRATION

➡➡➡ Even further price reductions this month are indicated with an arrow ➡➡➡

The UK's Best Printer Prices

Only a sample of our massive range of printers shown here — phone for further details

DAISYWHEEL LETTER QUALITY			
Juki 6100 (P)	£349.90 + VAT =		**£402.39**
Brother HR15 (P)	£329.90 + VAT =		**£379.95**
Daisystep 2000 (P)	£239.95 + VAT =		**£275.94**
PRINTER/TYPEWRITERS			
Brother EP22 Dot Matrix (S)	£109.90 + VAT =		**£126.39**
Brother EP44 (S)	£189.90 + VAT =		**£218.39**
Modems available for Easylink and Telecom Gold			
Juki 2200 Daisywheel (P or S)	£249.90 + VAT =		**£287.39**
DOT MATRIX PRINTERS			
Brother M1009 (P)	£169.90 + VAT =		**£195.38**
Brother HR5 (P or S)	£129.90 + VAT =		**£149.38**
➡ Canon 1080A NLQ (P)	£299.90 + VAT =		**£344.88**
➡ Canon 1156A NLQ (P)	£389.90 + VAT =		**£448.38**
EPSON RX80 (P)	£199.90 + VAT =		**£229.88**
EPSON RX80 F T PLUS (P)	£225.90 + VAT =		**£259.78**
EPSON FX80 (P)	£329.90 + VAT =		**£379.38**
EPSON RX100 F T (P)	£349.90 + VAT =		**£402.38**
EPSON FX100 F T (P)	£449.90 + VAT =		**£517.38**
Kaga Taxan KP810 NLQ (P)	£289.90 + VAT =		**£333.39**
Kaga Taxan KP910 NLQ (P)	£379.90 + VAT =		**£436.89**
➡ Seikosha GP500A (P)	£113.90 + VAT =		**£130.98**
Shinwa CTA80 (P)	£199.90 + VAT =		**£229.89**

(P) = Parallel-Centronics (S) = Serial RS232

Smith Corona range of printers. Now in Stock — Phone or write for details. New Low Prices.

South London's Largest Range of Computer Software — Games, Business, Educational — Top Titles always in stock.

SUPERDISKS

LONDON'S LOWEST PRICES ON FLOPPY DISKS

Prices per box of ten ex VAT

	SSDD 40TR	DSDD 40TR	SS96TP1 80TR	DS96TP1 80TR
BASF 5¼"	**£10.95**	**£18.20**	**£19.80**	**£22.50**
3M 5¼"	**£13.55**	**£19.50**	**£20.05**	**£24.00**
VERBATIM 5¼"	**£14.50**	**£19.50**	**£19.50**	**£25.50**
DYSAN 5¼"	**£16.80**	**£24.90**	**£24.90**	**£32.00**
TDK 5¼"	**£17.50**	**£17.35***	—	**£33.00**

3M/BASF 3½"	**£34.90**

*Exclusive offer

Add 70p for P&P per box of 10 disks

CASH & CARRY COMPUTERS

53-59 High Street, Croydon, Surrey CR0 1QD.

12" MONITORS — GREEN SCREEN			
Sanyo 2112 Med Res.	£65.00 + VAT =		**£74.75**
Sanyo 8112 High Res.	£88.00 + VAT =		**£101.20**
14" MONITORS — COLOUR			
Commodore 1701 Composite/Sound	£173.00 + VAT =		**£198.95**
➡ Fidelity CM14 RGB/Comp/Sound	£169.00 + VAT =		**£194.35**
➡ Microvitec 1431DS Norm Res RGB	£169.00 + VAT =		**£194.35**
Microvitec 1431DZ for ZX Spectrum	£199.00 + VAT =		**£228.85**
Microvitec 1451DS Med Res RGB	£229.00 + VAT =		**£263.35**
Microvitec 1451DQ for Sinclair QL	£234.74 + VAT =		**£269.95**
Microvitec 1441DS High Res RGB	£379.00 + VAT =		**£435.85**
Sanyo 3125 Norm Res RGB	£173.00 + VAT =		**£198.95**
Sanyo 3117 Med Res RGB	£285.00 + VAT =		**£327.75**
Sanyo 3115 High Res RGB	£399.00 + VAT =		**£458.85**
Commodore			
➡ Plus 4 NEW 64K Computer	£126.92 + VAT =		**£145.95**
Commodore 64	£165.17 + VAT =		**£189.95**
SX64 Portable inc D. Drive and Col. Monitor	£478.22 + VAT =		**£549.95**
C2N Cassette	£32.61 + VAT =		**£37.50**
1541 Disk Drive	£173.87 + VAT =		**£199.95**
DPS1101 Daisywheel Printer (by Juki)	£309.95 + VAT =		**£356.44**
➡ 801 Tractor Printer	£139.09 + VAT =		**£159.95**
803 Friction Tractor Printer	£173.87 + VAT =		**£199.95**
1702 Colour Monitor	£173.87 + VAT =		**£199.95**
Amstrad			
CPC464 Green Monitor inc. FREE software	£208.65 + VAT =		**£239.95**
CPC464 Colour Monitor inc. FREE software	£301.00 + VAT =		**£346.15**
SANYO MBC 555 Business Computer			
➡ 128K including Wordstar, Calcstar, Infostar	£782.57 + VAT =		**£899.95**
Acorn/BBC			
➡ Acorn Electron	£109.90 + VAT =		**£126.39**
➡ BBC Model B	£289.00 + VAT =		**£332.35**
➡ Model B inc Disk I F	£369.90 + VAT =		**£425.39**
➡ Cumana 1x100K DD CSX100	£99.95 + VAT =		**£114.95**
➡ Cumana 1x200K DD CSX200	£131.95 + VAT =		**£151.75**
➡ Cumana 2x100K DD inc PSU CD200	£227.90 + VAT =		**£262.09**
➡ Cumana 2x200K DD inc PSU CD400S	£289.90 + VAT =		**£333.39**
➡ Cumana 2x400K DD inc PSU CD800S	£344.90 + VAT =		**£396.64**
All above Cumana Disk Drives include Cable, Manual + form. disk.			
Sinclair			
QL 128K Computer	£334.74 + VAT =		**£384.95**
➡ NEW Spectrum 48K PLUS	£106.91 + VAT =		**£122.95**
Microdrive + Interface 1 + 4 Free Programs	£82.60 + VAT =		**£95.00**
16K-48K Upgrade	£21.70 + VAT =		**£24.95**
MSX Computers			
➡ Toshiba HX10 64K	£173.87 + VAT =		**£199.95**
➡ Sanyo MPC10 64K	£173.87 + VAT =		**£199.95**
➡ Sony HB75B 64K	£234.74 + VAT =		**£269.95**
JVC HC7GB 64K	£226.04 + VAT =		**£259.95**
Full range of MSX accessories available			

Apricot Computers

Fantastic Low Prices — All models in stock: F1 • Apricot PC • Xi • Portable

PHONE NOW!

Mail Order + Export + Trade

Hot Line Phone 01-686 6362

Delivery by Securicor (3 day) please add £5.00 + VAT per item.
Delivery by T.N.T. (overnight) please add £9.50 + VAT per item.

Send off the coupon or order by 'phone quoting your Access, Barclaycard No. 'Phone 01-686 6362. Immediate despatch on receipt of order or cheque clearance.

Or you can Telex your order on: 946240 Attn 19001335

We accept official orders from PLC's, Government Departments and Educational establishments.

These prices correct until superceeded by next advertisement.

To: Cash & Carry Computers, 53-59 High Street, Croydon, Surrey CR0 1QD.

Please supply _____

_____

I enclose my cheque for £_____ including delivery by Securicor/T.N.T.*

or charge my Access/Barclaycard No. _____

Name _____ Signature _____

Address _____

*Please Delete

YC 5

(Vision Technology Ltd)

Announcing **MAXAM** for the AMSTRAD CPC464

SOFTWARE in ROM!

The start of a complete Expansion System...

SIDEWAYS ROMS at last!
No more loading . . .
Leaves 40K free!

The perfect system:
*All-powerful Assembler
*Complete Disassembler
*Full screen editor
*Multi-function Adaptor
*Huge expansion potential in one simple unit!

So easy to use and learn . . .

Meet MAXAM — a new full-feature no-compromise Assembler/Disassembler/Editor — with a difference. It's in a very full 16K EPROM which plugs directly into the AMSTRAD. No waiting while it loads — it's always there! You can still use the Disc unit. You also get, as a bonus, a new expansion socket for Arnor's new range of Sideways ROM cartridges (containing, for example, our forthcoming Word Processor).

MAXAM uses no BASIC RAM space. It lets you mix BASIC and Machine Code — just like the BEEB! Or, you can assemble direct from the Editor, and you can even use the Editor to edit BASIC programs!

MAXAM is ESSENTIAL softwae for the AMSTRAD enthusiast.



```
10 MEMORY HIMEM-10
20 start=HIMEM+1
30 |ASSEMBLE,start
40 'get start
50 'limit &FFFF
60 'ORG start
70 'CP 10:SCF:RET Z
80 'RST 1,&B7F2
90 'ORG &BD2B
100'JP start
110'END
```

Cassette (reduced specification): £13.50
Disc: £26.90. All prices include p. & p.

MAXAM in ROM £59.90

Arnor LTD
High Quality Software

Software Houses: We have the perfect low-cost system for software in ROM! Talk to us!

Technical Data
*Super-fast 3000 lines/min assembly *Confidential Assembly *Plain English error messages *Full Expression evaluation *Unrestricted label names *Directive include: ORG, BYTE, WORD, TEXT, RMEM, LET, IF, GET, PUT, LIMIT, CODE, NOCODE, READ. Commands include: LIST, NOLIST, LISTP, TITLE, PAGE, PLEN, WIDTH, DUMP.
*Menu-driven Screen Editor includes move copy and delete bloc, tabs, search and replace, print all/part of text, Load/Save all/part of text. Disc/ROM version only: Register display, Memory Edit commands, breakpoint, string search in RAM. Link to AMSDOS.
Technical Enquiries 01-852 2174.

Cheques/P.O.s to: Arnor Ltd, PO Box 619, London SE25 6JL. Order Hotline 01-653 1483 (2pm-6pm)

Self Adhesive Cassette & Disk Labels

★ 24 HOUR SERVICE FROM STOCK
★ AVAILABLE WHITE OR TINTED
★ 48 HOUR SERVICE ON PRINTED LABELS

CASSETTE LABELS ON A4 SHEETS - White only, suitable for small-offset printing or photocopying: 100 labels - £3.50, 200 - £6.00, 300 - £8.25, 500 - £12.00, 1000 - £21.85

CASSETTE LABELS IN ROLLS - Complete with tractor feed backing paper for over-printing by computer printer. Available white or tinted blue, pink, green, orange, grey or yellow. Minimum order 500 labels.
WHITE: 500 - £14.66, 1000 - £20.70, 2000 - £31.05
TINTED: 500 - £16.90, 1000 - £24.15, 2000 - £37.95

DISK LABELS - Available in 127 & 95 mm width for conventional floppy disk (36mm deep), or 71 x 69mm for the MSX style compact floppy disk. These labels are all on tractor feed backing paper with a range of tints as above.
WHITE, 95mm: 500 - £12.75, 1000 - £17.75, 2000 - £20.56
TINTED, 95mm: 500 - £15.20, 1000 - £24.65, 2000 - £34.36
WHITE, 127mm & Compact disk: 500 - £15.55, 1000 - £22.05, 2000 - £25.70
TINTED, 127mm & Compact disk: 500 - £21.35, 1000 - £31.06, 2000 - £43.65

All Prices include VAT and postage/packing
Excellent discounts for large quantities
Please send stamp for printing price lists and sample labels

Industrial Process
UNIT A4
SMEED-DEAN CENTRE
EUROLINK INDUSTRIAL ESTATE
SITTINGBOURNE
KENT ME10 3RN
Sittingbourne (0795) 28425

Self Adhesive Computer Labels — Superfast

THE MICRO WORKSHOP

MICRO COMPUTER SPECIALISTS

(Spectrum Group Member)

Software and hardware over the counter for Sinclair Spectrum, ZX-81, BBC,. Vic-20, CBM-64, Memotech, Amstrad, etc.

* COMPUTERS
* JOYSTICKS
* KEYBOARDS
* TAPES
* RAMPACKS
* BOOKS
* DISCS
* LIGHT PENS
* COMPONENTS *

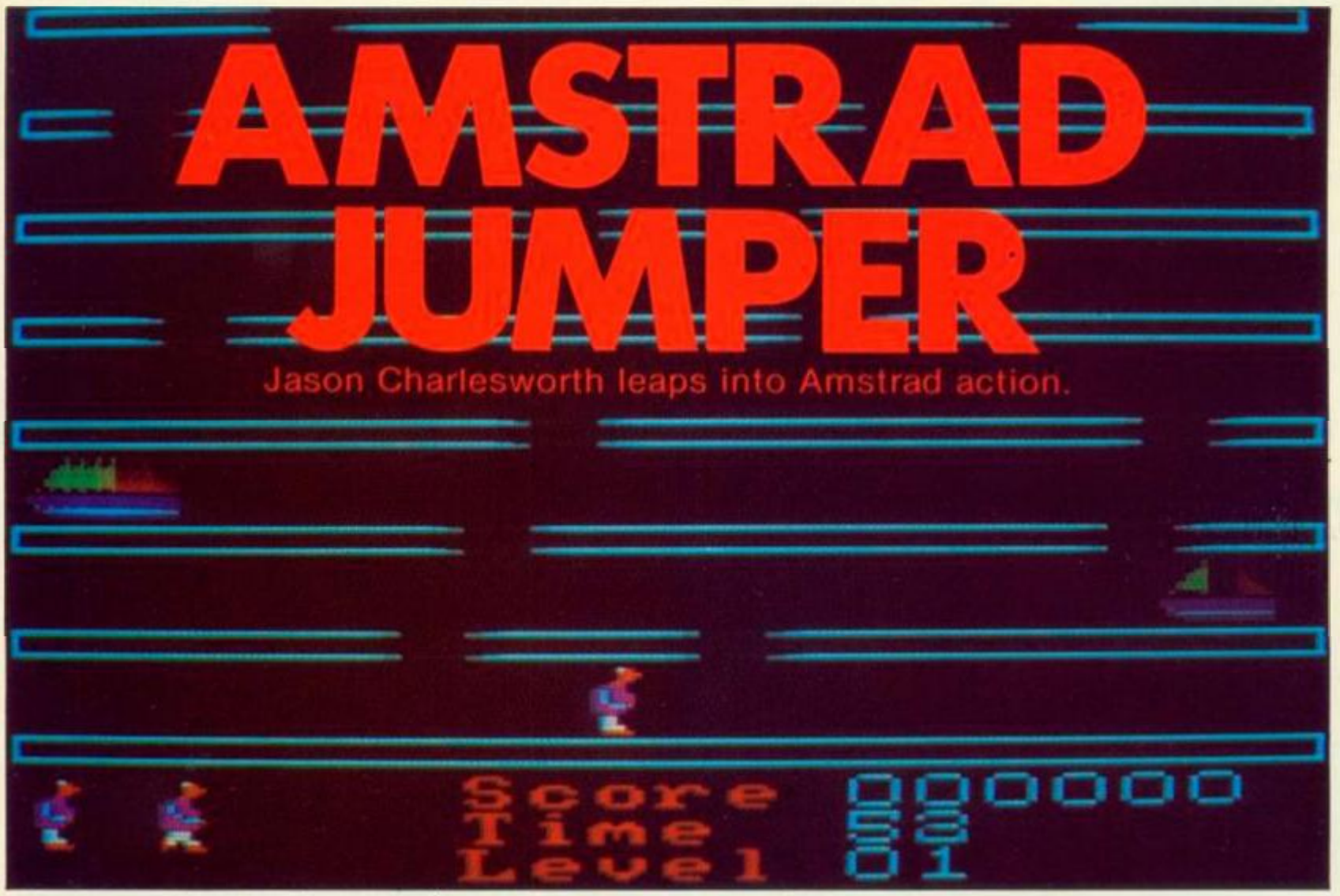
Business/Serious Programs available
Located directly opposite Epsom Main Line Station. Visit us or ring for friendly service. See and try before you buy.

Overseas/Export orders welcome

12 STATION APPROACH
EPSOM, SURREY.
EPSOM 21533

AMSTRAD JUMPER

Jason Charlesworth leaps into Amstrad action.



JUMPER IS an arcade-quality game for the Amstrad CPC-464 computer in which you must guide a little man called Jumper to the top of the screen.

To get to the top of the screen, Jumper must jump through the moving holes in the platforms but if he falls through a hole he will be stunned and so will be unable to move for a while. However, all the time the nasties are advancing and Jumper, being a nice sort of chap, does not want to kill them so he must run away from them. To help him do this, the screen is wrap round i.e. if he runs off the left-hand side of the screen he will appear on the right-hand side and vice versa.

The scoring in the game is based on how many times you jump up. The more times you jump up, the more points you get and the amount of points you get per jump increases every other round. If your score is high enough at the end of the game, the program will ask for your name.

The game has 15 screens featuring different combinations of the nasties — yachts, teapots, telephones and tanks — and on each screen continuous music plays — translated by Robert Rhodes.

The game also features a joystick option and a hard or easy game option. To set up the game type in listing 1 and save it with

SAVE "JUMPER"

Next type in listing 2 and run it. If it finds an error in the code, correct it then rerun the program and when it gives the "Finished, no errors" message, save the code with

SAVE "CODE",b,35900,3700

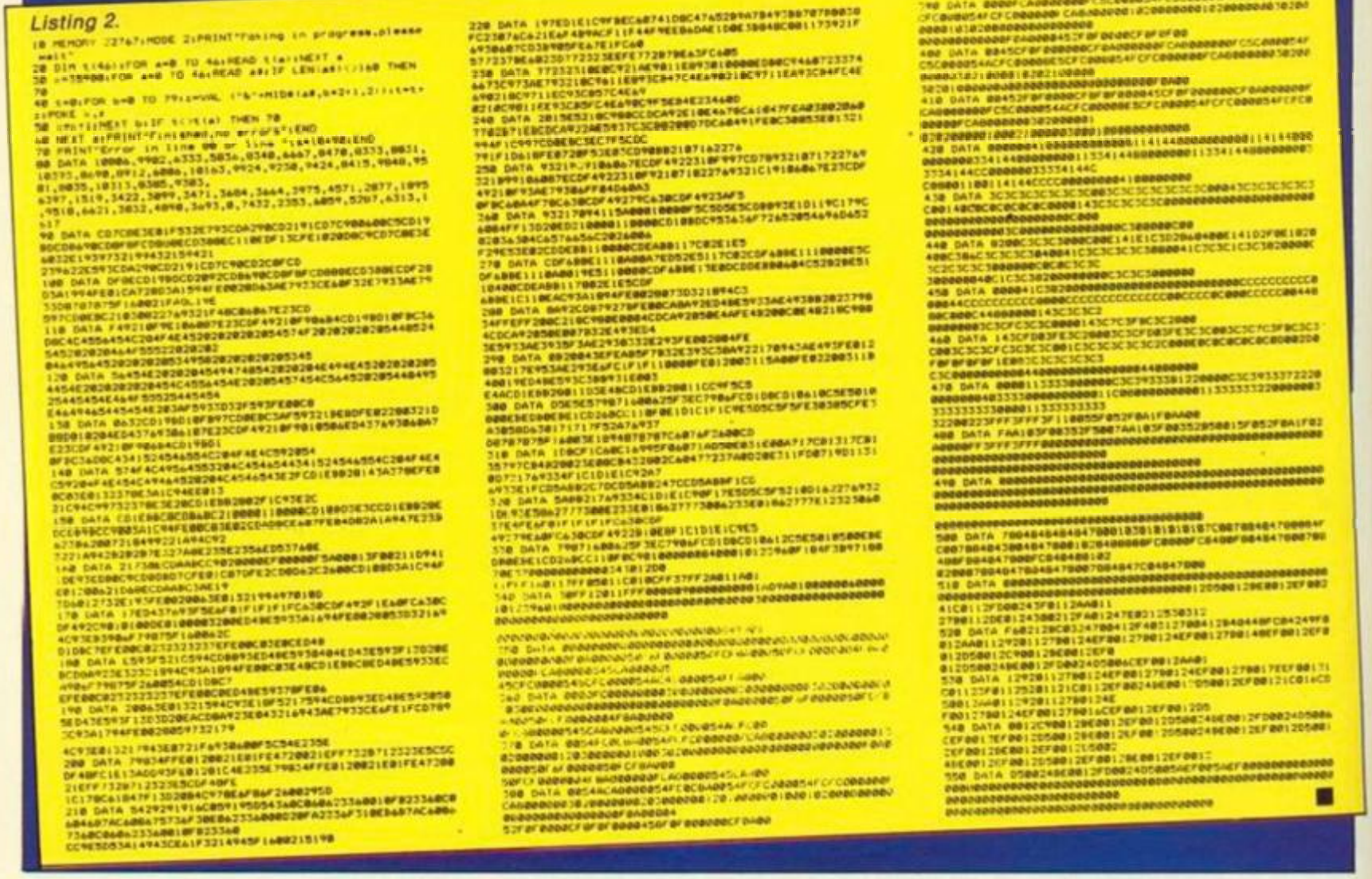
The game may now be played by rewinding the cassette and typing Run"".

Listing 2 is on the next page.

Listing 1.

```
100 e=0:j=1:DEF FN x(n)=10*INT(PEEK(n)/16)+PEEK(n)-16*
INT(PEEK(n)/16)
110 INK 1,24:INK 14,26,0:INK 15,0,26:INK 5,0:INK 0,15:
INK 9,3:INK 13,4:INK 10,3
120 GOSUB 130:GOTO 360
130 REM SETUP
140 MEMORY 32767:BORDER 0:INK 0,0:MODE 0:PRINT"Please
wait":LOAD "!":e=0:j=1
150 ENV 1,5,2,1,5,1,1,1,0,0,5,-1,1,5,-2,3
160 DIM a$(5),a(5):FOR a=1 TO 5:READ a$(a),a(a):NEXT a
170 DATA Super Ted,50,Shaggy the Yak,40,Black Adder,30
,Doomdark,20,Mangled Cassette,10
180 RETURN
190 REM demo
200 BORDER 1:INK 0,1:MODE 0:CALL 35900
210 FOR a=0 TO 999:z$=INKEY$:NEXT a:BORDER 0:INK 1,0:R
ETURN
220 REM game
230 BORDER 1:INK 0,1:CALL 35946
240 FOR a=0 TO 1999:z$=INKEY$:NEXT a:BORDER 0:INK 0,0
250 sc=10000*FN x(37856)+100*FN x(37855)+FN x(37854)
260 FOR a=1 TO 5:IF sc<a(a) THEN NEXT a:GOTO 290
270 IF a<>5 THEN FOR b=5 TO a+1 STEP -1:a$(b)=a$(b-1):
a(b)=a(b-1):NEXT b
280 CLS:PEN 1:INK 1,24:INPUT "Name ",a$(a):a(a)=sc
290 RETURN
300 REM High score table
310 BORDER 0:INK 0,0:MODE 0
320 PEN 2:PRINT"  High Score Table":FOR a=1 TO 5:PEN a
+5
330 LOCATE 1,2*a+3:PRINT a$(a):LOCATE 16,2*a+3:PRINT a
(a):NEXT a
340 LOCATE 3,24:PEN 2:PRINT"Press a key"
350 IF INKEY$="" THEN 350 ELSE RETURN
360 REM instructions
370 BORDER 0:INK 0,0:MODE 0:PRINT"   Instructions"
380 RESTORE 360:FOR a=5 TO 11:READ z$:LOCATE 1,2*a-3:P
EN a+1:PRINT z$:NEXT a
390 LOCATE 1,24:PEN 1:PRINT"   Press a key"
400 IF INKEY$="" THEN 400
410 DATA Z     Left,\     Right,SHIFT Jump,0     Abort
,H     Halt,S     Start,SPACE Music on/off
420 DATA 1     Game,2     Demo,3     Easy game,4     Hard
game,5     Joystick,6     Keys
430 MODE 0:PRINT"       OPTIONS"
440 FOR a=2 TO 7:READ z$:LOCATE 4,2*a+2:PEN a+4:PRINT
z$:NEXT a
450 IF j=1 THEN LOCATE 4,14:PEN 14:PRINT"5":PEN 1:PRIN
T:PRINT"   6" ELSE LOCATE 4,14:PRINT"5":PRINT:PEN 14:P
RINT"   6":PEN 1
460 IF e=1 THEN LOCATE 4,10:PEN 14:PRINT"3":PEN 1:PRIN
T:PRINT"   4" ELSE LOCATE 4,10:PRINT"3":PRINT:PEN 14:P
RINT"   4":PEN 1
470 z$=INKEY$:IF z$="5" THEN j=1 ELSE IF z$="6" THEN j
=0
480 IF z$="3" THEN e=1 ELSE IF z$="4" THEN e=0
490 IF z$<>"1" AND z$<>"2" THEN 450
500 PEN 1:IF z$="2" THEN GOSUB 190:GOSUB 300:PEN 1:INK
 1,24:GOTO 360
510 IF Z$<>"1" THEN 490
520 POKE 37853,e:IF j=1 THEN POKE 37562,74:POKE 37570,
75:POKE 36659,72 ELSE POKE 37562,71:POKE 37570,22:POKE
 36659,21
530 GOSUB 220:PEN 1:GOSUB 300:PEN 1
540 GOTO 360
```

Listing 2.



POOLSWINNER

THE ULTIMATE POOLS PREDICTION PROGRAM



Boxed, with detailed instruction booklet

- **MASSIVE DATABASE** Poolswinner is a sophisticated Pools prediction aid. It comes complete with the largest database available – 22000 matches over 10 years. The database updates automatically as results come in.
- **PREDICTS** Not just SCOREDRAWS, but AWAYS, HOMES and NO SCORES.
- **SUCCESSFUL** SELEC guarantee that Poolswinner performs significantly better than chance.
- **ADAPTABLE** Probabilities are given on every fixture – choose as many selections as you need for your bet. The precise prediction formula can be set by the user – you can develop and test your own unique method.
- **SIMPLE DATA ENTRY** All English and Scottish team names are in the program. Simply type in the reference numbers from the screen. Or use FIXGEN to produce fixture list automatically (see below).
- **DISC/MICRODRIVE COMPATIBLE** All versions (except Apple and IBM) are supplied on tape, with simple instructions for conversion to disc/microdrive operation.

(This seasons results are supplied with the package so that predictions can start immediately.)

AVAILABLE FOR Spectrum (48K), Commodore 64, VIC 20 (+16K), AMSTRAD CPC 464, BBC B, Atari (48K), ZX81 (16K), Dragon, Apple II, IBM pc, ELECTRON

PRICE £15.00 (all inclusive)

NEW

FIXGEN 84/5 AT LAST: No more struggling for hours to get the fixture list into the computer. FIXGEN has been programmed with all English and Scottish fixtures for 1984/5. Simply type in the date, and the full fixture list is generated in seconds. Fully compatible with Poolswinner.

POOLSWINNER with FIXGEN £16.50 (all inclusive)

Fixgen alone £5.50 (yearly updates available)



COURSEWINNER V3

THE PUNTERS COMPUTER PROGRAM

Coursewinner is designed to allow you to develop and test your own unique winning system. Using information from daily newspapers or 'Sporting Life', the most important factors can be input and analysed. The program is supplied with a database detailing best trainers and jockeys, and effect of the draw for all British courses. (Flat & National Hunt.)

AVAILABLE FOR Spectrum (48K), Commodore 64, BBC (B), AMSTRAD CPC 464, Atari (48K), Apple II

PRICE £15.00 (all inclusive)

AVAILABLE (RETURN OF POST) FROM . . .

VISA — phone 24 hrs

selec SOFTWARE

ACCESS — phone 24 hrs

37 COUNCILLOR LANE, CHEADLE, CHESHIRE. ☎ 061-428 7425

RSD Connections Ltd

CONNECTORS IDC

	Card Edge	(Transition) PCB	2 Row Socket
10-way	£1.20	£0.85	£0.80
14-way	–	–	£0.90
16-way	£1.60	£1.20	£1.00
20-way	£1.90	£1.35	£1.20
26-way	£2.40	£1.60	£1.45
34-way	£3.10	£1.95	£1.60
40-way	£3.40	£2.00	£1.85
50-way	£3.85	£2.25	£2.00
60-way	£4.80	£2.60	£2.25

IDC SHROUDED HEADERS WITH EJECTING LOCKING ARMS

	Straight	Right Angle
10-way	.85	.90
14-way	£1.00	£1.20
16-way	£1.25	£1.45
20-way	£1.40	£1.60
26-way	£1.70	£1.95
34-way	£2.00	£2.30
40-way	£2.15	£2.45
50-way	£2.30	£2.65
60-way	£2.45	£2.85

IDC D CONNECTORS

	Male	Female
9-way	£2.70	£3.20
15-way	£3.20	£3.70
25-way	£3.80	£4.45
37-way	£5.90	£6.80

IDC AMPHENOL (Centronics)

36-way plug	£4.95
36-way socket	£5.95

PRINTER LEADS — ALL 1 METRE LENGTH

BBC	£9.95
BBC serial	£8.95
AMSTRAD	£16.75
MEMOTECH	£12.75
EINSTEIN	£12.75
IBM PCC	£15.95
SPECTRUM interface 1 to RS 232	£9.75
SPECTRUm interface 1 to Centronics	£10.75
CENTRONICS to Centronics	£15.20
DRAGON	£9.95
QL	£10.75

COMPUTER LEADS

Dual disk drive 1m	£10.25
Single disk drive 1m	£7.25
7 pin DIN plug to 2x3.5mm 1x2.5m Jack plugs	£2.25
5 Pin DIN plug to 2x3.5mm 1x2.5mm Jack plugs	£2.20
6 Pin DIN Plug to 6 Pin DIN Plug	£1.95
2x3.5mm Jack plugs to 2x3.5mm Jack plugs to	£1.25
7 Pin DIN plug to 5 pin DIN plug	£1.95
7 Pin DIN Plug to 3 pin DIN plug and 2.5mm Jack plug	£2.25
7 Pin DIN plug to 7 Pin DIN plug	£2.25
5 Pin Domino Plug to 5 pin Domino plug	£1.95
Phono Plug to Coaxial TV Aerial plug	95p

DIP HEADERS

Pins	
14	90p
16	£1.00
24	£1.40
28	£3.95
40	£2.15

TELEPHONE CONNS

Surface master jack socket	£3.75
Surface extn socket	£2.50
Dual outlet adaptor	£4.25
Line jack cord 3mtr	£1.85
BT jack plug	48p
4 core cable per metre	15p
All surface units shuttered BT approved.	
QL to Ferguson	£2.50
BBC to Ferguson	£2.50

EDGE CONNECTORS

2x23-way (ZX81)	£1.85
2x28-way (Spectrum)	£2.10
2x6-way Commodore	£1.20
2x12-way	£1.60
DOUBLE SIDED PLUG BOARDS	
ZX81 23-way	£1.25
Spectrum 28-way	£1.50

MONITOR LEADS

BBC 6-pin to start plug	£4.95
BNC plug to phono plug	£3.95
QL to colour monitor	£4.95
QL to mono monitor	£1.25

SPECTRUM EXTENSION LEADS

6 inch extension cable M to F	£10.50
6 inch F to 2M's	£14.75
12 inch extension cable M to F	£10.75

Other configurations made to order
Write or phone for quote

RIBBON CABLE (Price per ft)

	Grey	Rainbow
9-way	.13	.24
10-way	.15	.28
14-way	.18	.32
15-way	.20	.36
16-way	.22	.40
20-way	.30	.50
24-way	.36	.60
25-way	.40	.65
26-way	.45	.70
34-way	.60	.80
37-way	.65	.85
50-way	.70	.90
50-way	.95	£1.25
60-way	£1.10	£1.40
64-way	£1.15	£1.50

D CONNECTORS

Solder Bucket	Male	Female
9-way	.75	£1.00
15-way	.95	£1.50
25-way	£1.50	£1.90
37-way	£2.40	£3.25
HOODS .95		



BBC JOYSTICK
DELUXE JOYSTICK for BBC MICRO. Fits directly into BBC Micro analogue port

£12.95

CUSTOM ASSEMBLIES

ANY COMBINATION OF LEADS MADE TO ORDER

TRADE ENQUIRIES WELCOME

Please add 15% VAT — *Free p&p C.W.O. or use*

RSD Connections Ltd., Dept YC2, PO Box 1, Ware, Herts.
Telephone: 0920 5285
Formerly COMPUTER LINK UK LTD

AMSTRAD £8·95
ZX SPECTRUM £6·95
COMMODORE 64 £7·95

WORLD SERIES BASEBALL



Imagine Software is available from:
WOOLWORTH, WHSMITH, John Menzies, LASKYS, Rumbelows, COMET, GREENS
Spectrum Shops and all good dealers.



CBM-64

The Telsoft service now extends to include the CBM-64.

THIS MONTH we are pleased to be able to announce the extension of the Telsoft service to Commodore 64 owners. It will be available initially to users who have the OEL Comms pack coupled with the Telemod 2 or similar modem.

Both the downloading program — which is listed with this article — and the full user-to-user communications program for the C-64 have slightly different menus to those produced for the BBC and Spectrum computers — see page 88.

The main difference is the addition of a machine-code Save routine which was considered essential since this is absent from the Commodore operating system. The full C-64 menu is: (1) Receive; (2) Transmit; (3) Chat; (4) Set Baud Rate; (5) Return to Basic; (6) Save Bytes — ie machine code sections. Brief details of the functions of these menu options are as follows:

Chat mode: This mode allows a real time conversation between the users with automatic changeover from one end to the other. Each time characters are entered from a different end a carriage return is generated automatically which ensures that the text sent by the two ends is not mixed up on the same line.

Transmit and Receive modes: These modes are used to transfer data between computers and if both users start off in the Chat mode the procedure is semi automatic, as follows:

The user who is going to send the program presses his Stop key which reverts the computers at both ends to the menu. Menu option 2 is called to go to Transmit mode and the user will then be asked to enter details of the data that is to be transmitted to the distant end.

Both the transmitting and receiving ends get a visual display of the progress of the data or program transfer. The data is sent in 256 character blocks, each block being numbered in hex and finishing with an OK if the receiving end calculates that it has received the block without any errors.

If the block contains errors, the OK is

Figure 1.

```
5 REM   HEX LOADER FOR CBM 64   FIG.1
6 REM
10 FOR I=680 TO 727:READA:POKEI,A:T=T+A
20 NEXT:IF T=6716 THEN GOTO 100
30 PRINT"ERROR IN DATA ";T-6716:END
40 DATA 169,1,133,186,169,1,133,184
50 DATA 133,185,169,8,133,183,169,208
60 DATA 133,187,169,2,133,188,169,56
70 DATA 133,251,169,199,133,252,169,251
80 DATA 162,231,160,206,32,216,255,96
90 DATA 68,79,87,78,76,79,65,68
100 SA=51000:LA=52855
110 INPUT"START ADDRESS";A
120 IF (A<SA) OR (A>LA) THEN GOTO 140
130 IF A/8=INT(A/8) THEN GOTO 150
140 PRINT:PRINT"ADDRESS ERROR":GOTO 110
150 T=(A-32768)AND255:PRINTA;:INPUTD$
160 IF D$="END" THEN GOTO 900
170 IF LEN(D$)=20 THEN GOTO 190
180 PRINT"WRONG LENGTH":GOTO 150
190 FOR B=0 TO 7:B$=MID$(D$,2*B+1,2)
200 GOSUB 300:IF E=1 THEN GOTO 280
210 POKE A+B,D:T=T+D:NEXT
220 B$=MID$(D$,18,3):GOSUB 300
230 IF E=1 THEN GOTO 280
240 IF T=D THEN GOTO 260
250 PRINT"CHECKSUM ERROR":GOTO 150
260 A = A+B:IF A<LA THEN GOTO 150
270 GOTO 800
280 PRINT TAB(8+2*B+D)C$"??"
290 B=8:NEXT:GOTO 150
300 E=0:D=0:FOR N=1 TO LEN(B$)
310 C$=MID$(B$,N,1):GOSUB 400
320 IF E=1 THEN D=N:N=4:NEXT:RETURN
330 D=D*16+X:NEXT:RETURN
400 X=ASC(C$)-48:IF X<0 THEN E=1:RETURN
410 IF X<10 THEN RETURN
420 X=X-7:IF X<10 THEN E=1:RETURN
430 IF X>15 THEN E=1
440 RETURN
500 H$="0123456789ABCDEF"
510 FOR A=SA TO LA STEP 8
520 PRINT A;"? ";:T=(A-32768)AND255
530 FOR B=0 TO 7:X=PEEK(A+B):GOSUB 600
540 T=T+X:NEXT:PRINT"=";
560 Y=INT(T/256):PRINT MID$(H$,Y+1,1);
570 X=255 AND T:GOSUB 600:PRINT
580 NEXT:GOTO 900
600 PRINT MID$(H$,INT(X/16)+1,1);
610 PRINT MID$(H$,1+(XAND15),1);:RETURN
800 SYS 680:C$=CHR$(34)
810 PRINT:PRINT" TO RELOAD CODE :"
815 PRINT:PRINT"  LOAD"C$"DOWNLOAD";
820 PRINTC$",1,1  (RETURN)"
825 PRINT:PRINT"  THEN TYPE  NEW";
830 PRINT"  (RETURN)"
835 PRINT:PRINT"TO RUN THE PROGRAM";
840 PRINT"  SYS 51000  (RETURN)"
900 PRINT:PRINT:PRINT"1  ENTER DATA"
910 PRINT:PRINT"2  PRINT DATA"
920 PRINT:PRINT"3  SAVE DATA"
930 INPUT Z:ON Z GOTO 100,500,800
```

Figure 2.

```
51000 ? A9068D21D08D20D0=3E2
51008 ? A90F8D8602A90E20=2E4
51016 ? D2FFA9008D15D0A9=4DD
51024 ? FF8D8A02BA8E92CE=510
51032 ? 20CAC920C7CB20F8=4D5
51040 ? CAAD00CEC931F023=532
51048 ? C935F014C936D006=43F
51056 ? 208EC74C5BC7A914=410
51064 ? 20D2FF202FCBD0DB=52E
51072 ? 203FC8A92020D2FF=461
51080 ? 4C93C94C4AC82063=411
51088 ? CC2022CDA95B85FD=4F1
51096 ? A9CE85FE2028CDA0=547
51104 ? 002095CC202FCBC9=404
51112 ? 44F00BC954D0ED20=4E1
51120 ? D2FFA901D007A944=4EF
51128 ? 20D2FFA90085BA20=4B9
51136 ? 25CDA90820ABCCA9=4A3
51144 ? BD85FDA9CD85FEA0=6A0
51152 ? 002095CC2025CD20=383
51160 ? 95CC9848A9048C83=4CC
51168 ? CE20D8C968A82025=4C4
51176 ? CD2095CC9848A906=4C5
51184 ? 8D83CE20D8C9ADA7=5E3
51192 ? CE85FBADA8CE85FC=6EA
51200 ? 68A82060CBA90185=38A
51208 ? B885B998A293A0CE=539
51216 ? 20BDFFAE9CEACAA=567
51224 ? CEE8D001C82025CD=479
51232 ? A9FB20D8FF20F1CB=597
51240 ? 6020D9CCC90DD00B=3FE
51248 ? A90085C7A92020D2=3E0
51256 ? FFA90D20D2FF60A9=4E7
51264 ? 0D2029C8A90D20D2=306
51272 ? FF602063CCA000A9=43F
51280 ? FF9993CEC8D0FA20=5FB
51288 ? D2CB90FB20D2CBB0=5ED
51296 ? FB8D72CEA0008C7C=4D0
51304 ? CE8C7DCE202ECCAD=4D4
51312 ? 72CE29F0C900D0E4=5C6
51320 ? 20D2CBB0DA9973CE=599
51328 ? C8202ECCC009D0F0=4EB
51336 ? A000AD76CE2900D0=492
51344 ? 0FA52B85FB18A52C=3D8
51352 ? 6D75CE85FC4CAAC8=587
51360 ? AD78CE85FBAD79CE=607
51368 ? 85FC20D2CBB0AB20=55E
51376 ? D9CC20D2FFC820D9=607
51384 ? CC202ECCC010D0EA=528
51392 ? A92020D2FFAD75CE=56A
51400 ? 202ECD20D2CBB087=4D7
51408 ? CD7CCEF00BA95820=503
51416 ? D2FF2030C84C57C8=52C
51424 ? 20D2CBB0F8CD7DCE=65D
51432 ? D0EBAD75CEA8B993=697
51440 ? CED00E2030C8A991=4EE
51448 ? 20D2FF4C7EC94C57=51F
51456 ? C8A0008C7CCE8C7D=447
51464 ? CE20D2CBB0F091FB=5BF
51472 ? 202ECCC8CC77CED0=4D3
51480 ? F020D2CBB0E0CD7C=59E
51488 ? CEF008A95820D2FF=4D8
51496 ? 4C57C820D2CBB0CE=4CE
51504 ? CD7DCEF0034C23C9=473
51512 ? 20ACCB2030C8AD75=409
51520 ? CEA8A9009993CEAD=506
51528 ? 84CEC902D02520BC=436
51536 ? CBA9C820F3CBA955=568
51544 ? 2016CDA95020F3CB=432
51552 ? 20C7CBAC73CEC888=54F
51560 ? B993CED02398D0F7=5D4
51568 ? 4C5BC7A9552016CD=3DF
51576 ? 20F1CB4C63C9AC77=4EF
51584 ? CE20D2CB88D0FA20=57D
51592 ? D2CB20D2CB4C47C9=53E
51600 ? 4C5CC8A52B85FBA5=4F5
```

TELSOFT

omitted and the block is retransmitted by the sending end until it is received without error.

When data transfer is successfully completed Program loaded OK is printed at both ends and they then revert back to Chat mode.

Set baud rate: This gives the user the option to change baud rates to try out different methods of working; e.g., the Telemod 3 has the facilities for full duplex working at 1200/75 and 75/1200. However, the program was specifically written for 1200/1200 bit/s half duplex working — selection 4 from the baud rate menu.

Save bytes: As mentioned earlier this facility is built in to enable users to save any number of machine code sections to tape or disc after downloading. The start and finish memory addresses of the machine code can be entered using either decimal or hex numbering. Naturally, any Basic program located in its usual position in memory — i.e., 2048 upwards — should be saved using the machine's built-in Save to tape or disc facility.

Only the Download section of the machine code is given in this listing, not the Transmit and Chat routines.

When you have been returned to the menu, exit to Basic and list the first few lines of the program where we will give the instructions needed to Save the program to tape or disc.

The download program is approximately 1800 bytes in length and consists of a Basic hex loader program and a list of machine code. Type in the hex loader program listed in figure 1 and then Save to tape or disc before you Run it. When the hex loader program is run the computer will give the prompt "Start address (hex)?" and you should enter 51000 and press Return.

The computer will print the start address of the line and a question mark — e.g., 51000? — you then have to enter all the characters after the question mark from the relevant line in figure 2 and press Return at the end of the line. If all is well you will be prompted with the next address and so on. Each line comes with its own checksum so that you can correct any errors as you go.

If you want to enter the machine code in several sessions you can save part of the code — but to tape only — by entering End instead of the next line of data when you are prompted with a line number and question mark. When you want to continue typing in the machine code program it is reloaded with the Command.

When you have entered all the machine-code lines the hex loader program will automatically save this machine-code section with the title Download, so make sure that you have your tape recorder or disc ready to record, before starting to type in the machine-code section.

If you want to enter the machine code in several sessions you can save part of the code (but to tape only) by entering End instead of the next line of data when you are prompted with a line number and question mark. When you want to continue typing in the machine code program it is reloaded with the command.

LOAD "DOWNLOAD",1,1

then enter New and Load and Run the hex loader program.

When you have completed and saved the Download program it is reloaded with the command

LOAD "DOWNLOAD",1,1

or 8,1 for disc — followed by the New command. To Run the program, enter

SYS 51000 (Return)

Modem transmit speeds

Provided the machine code is correct you will be asked to select the modem transmit and receive speeds. For the OEL Telemod 2 modem simply select Option 4.

To receive software from Telsoft, the *Your Computer* downloading service, first dial up Colchester (0206) 8068 and check when software for your machine is being downloaded. This audio recorded information service will also advise you which telephone numbers to ring for the 300 and 1200 bit/s downloading services.

When a program you want to download is available, make sure your modem is correctly set up and dial up the telephone number appropriate to your modem's speed. When you hear the modem tones switch the modem to line and replace the receiver.

Select Option 1 from the menu — Receive. As each block of data is recieved the block number and the program title will be displayed, followed by "OK" if there were no errors. Note that the "OK" will be missing from any blocks in which errors are detected and that the downloading program will wait for these blocks to come round again in order to make a second attempt to load.

When all blocks have been loaded, the Program loaded OK message will appear and you will be returned to the menu or Chat mode after which select Option 5 to leave the Telsoft Menu and list the first few lines of the Basic program you have received to get the necessary Saving instructions. ■

```
51608 ? 2C85FCA000B1FB99=52A
51616 ? 2200C8B1FB8523F0=4CE
51624 ? 0BA52285FBA52385=447
51632 ? FC4C9BC918A5FB69=57D
51640 ? 02852D852F8531A5=37B
51648 ? FC6900852E853085=412
51656 ? 32602063CCA9028D=3E1
51664 ? 84CEA90B8D02DE60=4A3
51672 ? 8E81CE8C82CEA200=533
51680 ? A9098DCDCE202FCB=4D4
51688 ? C914F016C90DF051=4E2
51696 ? C924D01920D2FF0D=544
51704 ? C3CEE84CE5C9E000=64B
51712 ? D0E3E000F0DF20D2=554
51720 ? FFCA4CE5C9C93090=554
51728 ? D4C93A901548ADC3=444
51736 ? CEC924F004684CE5=460
51744 ? C968C94190BFC947=4BA
51752 ? B0BB20D2FF38E930=4D5
51760 ? C90A9002E907E005=36A
51768 ? F0AB9DC3CEE84CE5=61A
51776 ? C9E000F0A0E001D0=52A
51784 ? 07ADC3CEC924F095=4FF
51792 ? A92020D2FFA9FF9D=54F
51800 ? C3CEA2008ECFCE8E=544
51808 ? D0CE8ED1CE8ED2CE=659
51816 ? ADC3CEC924D006A9=512
51824 ? 0F8DCDCEE8BDC3CE=5DD
51832 ? C9FFF01D20CBCAB0=5B2
51840 ? 3418BDC3CE6DCFCE=524
51848 ? 8DCFCEA9006DD0CE=566
51856 ? 8DD0CEB020E84C75=534
51864 ? CAADCFCEAC83CE99=642
51872 ? A3CEC8ADD0CE99A3=660
51880 ? CEC8188C83CEAC82=561
51888 ? CEAE81CE602025CD=4ED
51896 ? A200BD41CEC921F0=500
51904 ? 0720D2FFE84CBACA=570
51912 ? 4CDEC9ADCDCE8DCE=65E
51920 ? CEADCFCE8DD1CEAD=6C1
51928 ? D0CE8DD2CE18ADD1=639
51936 ? CE6DCFCE8DCFCEAD=68F
51944 ? D2CE6DD0CE8DD0CE=6BE
51952 ? B005CECECED0E660=625
51960 ? 2063CCA90F8D8602=414
51968 ? A95185FDA9CD85FE=575
51976 ? A000209DCC2025CD=343
51984 ? 209DCC209DCC209D=3DF
51992 ? CC2022CD20A9CC20=3A8
52000 ? 95CC2022CD2095CC=411
52008 ? 202FCB20D2FF608E=421
52016 ? 81CE8C82CE2069CC=4B0
52024 ? 20ECCC20CACCC900=48F
52032 ? D00D20FDCCC931F0=4F0
52040 ? 062001CC4C35CB8D=314
52048 ? 80CEAE81CEAC82CE=597
52056 ? 60AE92CE9A4C5BC7=4CE
52064 ? 2022CDA92285FDA9=465
52072 ? CE85FEA0002095CC=4DA
52080 ? 2025CDA00FA92099=393
52088 ? 93CE88D0FA8D93CE=619
52096 ? 202FCBC914D010C0=417
52104 ? 00F0F520D2FF88A9=58F
52112 ? 209993CE4C80CBC9=50A
52120 ? 0DF00B20D2FF9993=4BD
52128 ? CEC8C010D0DAA920=579
52136 ? 20D2FF60A92020D2=4B4
52144 ? FFA94F20D2FFA94B=58C
52152 ? 20D2FF60A9138D00=452
52160 ? DEA9128D00DE60A9=4CD
52168 ? 538D00DEA9528D00=40E
52176 ? DE60A996188D87CE=547
52184 ? 8C82CEAC82CE2004=4D4
52192 ? CC20ECCCCE87CED0=677
52200 ? 02386020FDCCB0EE=509
52208 ? 60A9FA8C82CEA820=597
52216 ? 04CC88D0FAAC82CE=616
52224 ? 602004CC8AA2A8CA=3EE
52232 ? D0FDAA2069CC6020=454
52240 ? 25CDA90220ABCC20=364
52248 ? 95CCADBECE20D2FF=573
52256 ? A92020D2FFA90320=3A6
52264 ? ABCC20D8C9604D7D=48A
52272 ? CE8D7DCEA208AD7D=4AA
52280 ? CE2A9010AD7DCE49=411
52288 ? 088D7DCEAD7CCE49=460
52296 ? 108D7CCE2E7CCE2E=3D5
52304 ? 7DCECAD0E160A000=516
52312 ? A9009900D4C8C018=40E
52320 ? D0F660A99320D2FF=5B3
52328 ? 6048A5A2290FD01F=37E
52336 ? A5D448A5A22910F0=4A1
52344 ? 05A9A44C80CCA920=42B
52352 ? 20D2FFA90085D4A9=51C
52360 ? 9D20D2FF6885D468=53F
52368 ? 6020D2FFC8B1FDC9=620
52376 ? 21D0F6C8602025CD=4B9
52384 ? A90C20ABCC2095CC=46D
52392 ? 60A9058E81CEAAA9=4E6
52400 ? 2020D2FFCAD0FAAE=603
52408 ? 81CE60C914F008C9=505
52416 ? 7FF00160A91460A9=456
52424 ? 7F6020E4FFC9C190=5C4
52432 ? 07C9DBB00338E960=4AF
52440 ? 60C941900EC95B90=494
52448 ? 08C9619006C97BB0=49C
52456 ? 0249206048884808=2D5
52464 ? 20E1FFD0034C59CB=533
52472 ? 2868AA6860AD00DE=485
52480 ? 49016A9003A90060=250
52488 ? AD01DE6048AD00DE=307
52496 ? 4902A6A6A6A0200C=223
52504 ? CDB0FB8D01DE20EC=508
52512 ? CC602025CD2028CD=373
52520 ? A90D20D2FF604829=3A0
52528 ? F06A6A6A6A0930C9=3CA
52536 ? 3A300318690720D2=21F
52544 ? FF68290F0930C93A=31B
52552 ? 300318690720D2FF=2F4
52560 ? 60444F574E4C4F41=2C4
52568 ? 44204D454E552131=243
52576 ? 2020205245434549=228
52584 ? 5645213520202045=1FE
52592 ? 5849542054 4F2042=28A
52600 ? 4153494321362020=22F
52608 ? 2053415645204259=28A
52616 ? 5445532128205553=285
52624 ? 4520122053544F50=26D
52632 ? 2092205 4F205245=2C4
52640 ? 5455524E20544F20=2CC
52648 ? 4D454E552029214 5=28C
52656 ? 4E544552204E554D=2F9
52664 ? 4245522021494620=281
52672 ? 4144445245535320=2E6
52680 ? 495320494E204845=2C8
52688 ? 582C119D9D9D9D9D=476
52696 ? 9D9D9D9D9D9D9D9D=5C0
52704 ? 9D9D9D9D50524546=481
52712 ? 4958205749544820=305
52720 ? 2421535441525420=2E3
52728 ? 4144445245535320=31E
52736 ? 464F522041524541=220
52744 ? 202146494E414C20=1D3
52752 ? 4144445245535320=236
52760 ? 464F522041524541=238
52768 ? 202150524F475241=22C
52776 ? 4D2054495544C4520=237
52784 ? 204D415820313620=1E5
52792 ? 4348415227532920=219
52800 ? 21124E4F5420564 1=21B
52808 ? 4C4944922C205452=2A5
52816 ? 5920414741494E20=249
52824 ? 3A2021444953432 0=216
52832 ? 4F5220544150452 0=26B
52840 ? 2820442F54202920=1E0
52848 ? 3F210000000000 0=0D0
```

TELSOFT



A reminder of how to use the Telsoft service.

THE PROGRAMS given here will enable Spectrum and BBC owners to download via *Your Computer's* Telsoft service. First type the hexloader for your machine — figure 1 — and then enter the machine code — figure 2. On the BBC you call the service by entering

CALL &6A00

while Spectrum owners must type

RANDOMIZE USR 60000

So far OE Ltd's Telemod 2 and VTX 5000 modems have been tested with the service, but it also works with a number of other makes.

To find out what is available on Telsoft and how to receive software dial up Colchester (0206) 8068. This audio recorded information line will also advise you which telephone numbers to ring for the 300 and 1200 bit/s services.

When a program you want to download is available, make sure your modem is set up and dial the number appropriate to your modem's speed. As soon as you hear the modem tones switch the modem to line and replace the receiver. Select Option 1 from the menu — Receive. After a block of data is received, you will see "OK" printed if there were no errors, otherwise the program will wait for the blocks to come round again.

When the "Program loaded OK" message appears return to the Telsoft menu and select Option 5. You can now save and run the program.

Figure 1. BBC.

```
10 REM BBC HEX CODE LOADER
15 HIMEM=&69FF
20 CLS:PRINT
30 INPUT " START ADDRESS (Hex)";A$
40 A=EVAL("&"+A$)
50 IF A>&6F87 THEN 200
60 IF A<&2A00 OR A>&6FE7 THEN 20
70 PRINT "A" ";
80 INPUT ";" B$,C$
90 IF LEN(B$) <>16 THEN 50
100 T=0
110 FOR N=0 TO 7
120 X$= MID$(B$,2*N+1,1): GOSUB 300
130 IF E=1 THEN 260
140 X$= MID$(B$,2*N+2,1): GOSUB 300
150 IF E=1 THEN 260
160 B= EVAL("&"+MID$(B$,2*N+1,2))
170 ?A=B:A=A+1:T=T+B
180 NEXT
190 FOR M = 1 TO LEN (C$)
200 X$=MID$(C$,M,1):GOSUB 300
210 IF E =1 THEN A=A-1: GOTO 260
220 NEXT
230 IF T= EVAL("&"+C$) THEN 50
240 PRINT "CHECKSUM ERROR !"
250 A=A-8:GOTO 50
260 PRINT "TYPING ERROR !"
270 A=8*(A DIV 8):GOTO 50
280 *SAVE "DOWNLOAD" &A00 &F87
290 END
300 E=0:IF ASC(X$)<48 THEN E=1:RETURN
310 IF ASC(X$)<58 THEN RETURN
320 IF ASC(X$)<65 THEN E=1:RETURN
330 IF ASC(X$)>71 THEN E=1
340 RETURN
```

Figure 2. BBC.

```
6A00 :A9C8A8FEA20120F4,4C6
6A08 :FF20616C2048D6C9,38A
6A10 :31F008C934F0E9C9,4C8
6A18 :35F0064C8C6A4C47,208
6A20 :6AA98C20E3FFA9EB,4B2
6A28 :A808A2FF20F4FFA9,4FD
6A30 :03A20020F4FFA902,363
6A38 :A20220F4FFA9C0A8,4C8
6A40 :FEA20020F4FF68A9,4BC
6A48 :8C20E3FF20F76BA9,439
6A50 :15A20120F4FFA800,3E9
6A58 :A9FF8D9856FD8FA,507
6A60 :A915A20120F4FF20,394
6A68 :8C6C98FB20C6C80,348
6A70 :FBA000047784784,416
6A78 :79847A047885782D,388
6A80 :D56DA57829F0C980,489
6A88 :D0E2200C6C800099,468
6A90 :7100C820D56DC809,364
6A98 :D0FBA000A5742900,422
6AA0 :D00BA51C857618A5,354
6AA8 :1D657385772000C6C,289
6AB0 :B09520E3FFC820D5,524
6AB8 :6DC810D0FBA57320,435
6AC0 :826D200C6C80A8C5,3CC
6AC8 :7AF008A95020E3FF,478
6AD0 :20E7FF4C676A200C,34F
6AD8 :6C800CC578F00BA9,48C
6AE0 :5020E3FF20E7FF4C,4AC
6AE8 :676AA573A0B9856F,43E
6AF0 :D00E20E7FFA90820,380
6AF8 :E3FF4C936B4C676A,469
6B00 :A800047A847820DC,2C9
```

```
6B08 :6CB0F2917620D56D,477
6B10 :C8C4750F1200C6C,45A
6B18 :B0E3C57AF00BA950,4CE
6B20 :20E3FF20E7FF4CA7,4B0
6B28 :6A200C6CB0CFC57B,3C1
6B30 :F000A95020E3FF4C,447
6B38 :676A20C76B20E7FF,429
6B40 :A573A0A9009856AF,3FA
6B48 :A50AC902D0502807,419
6B50 :68A9C820556CA955,388
6B58 :20306EA95820556C,298
6B60 :A915A20120F4FF20,394
6B68 :F76BA471C8008985,585
6B70 :6FD05190D0F7A98C,4A4
6B78 :20E3FF20A56DA95A,437
6B80 :0582A96FB583A997,3D7
6B88 :20086E20F86D20A0,2D8
6B90 :6DA9852006EA4900,2DA
6B98 :20E3FF20F86DA9D2,582
6BA0 :20E0FF4C8C6AA955,38F
6BA8 :20306EA9762056C,2DE
6BB0 :4C6A6BA475200C6C,2D2
6BB8 :08D0FA200C6C200C,316
6BC0 :6C4C4B684CAC6AA9,33A
6BC8 :2020E3FFA96F20E3,430
6BD0 :FFA96B20E3FF68A9,51E
6BD8 :9CA000A6BAE00D00,41E
6BE0 :08A21320F4FFA212,387
6BE8 :20F4FF60A29720F4,4C0
6BF0 :FFA29620F4FF68A9,553
6BF8 :9CA000A6BAE00D00,41E
6C00 :EBA25320F4FFA252,4E7
6C08 :20FAF6B10A9985,44F
6C10 :0FB47EA991A20020,380
6C18 :F4FF800FC007D005,448
6C20 :60684C8C6AA47E20,2D4
```

```
6C28 :496CC68FD0023860,374
6C30 :A58AC902D0062079,369
6C38 :6E80EC68A991A281,447
6C40 :20F4FF90A47E80DF,55C
6C48 :60BAA2D2CAE8CAD0,5AA
6C50 :FBAA60A900847EA0,458
6C58 :20496C80D0FAA47E,449
6C60 :60A9E0A000A2FF20,452
6C68 :F4FFA900858AA98C,468
6C70 :20E3FF20A86DA904,3E4
6C78 :20006EA9090502A9,2F0
6C80 :6F0503A00020F86D,39C
6C88 :20156DC941F008C9,378
6C90 :42F011C943F8174C,3A2
6C98 :616CA900A20120F4,335
6CA0 :FF4C97ECA900A203,3C4
6CA8 :20F4FF4CB76CA900,433
6CB0 :A20420F4FFE60A85,4CE
6CB8 :7C20E3FFA47E20A8,46B
6CC0 :6DA9002006E20F0,2C4
6CC8 :6DA9172015ADC941,2D0
6CD0 :F00BC942F011C943,413
6CD8 :F8174C616CA997A2,372
6CE0 :0120F4FF4C896DA9,37F
6CE8 :07A20320F4FF4C09,314
6CF0 :6DA997A20420F4FF,3D6
6CF8 :E68AA50AC902D009,443
6D00 :A9E0A000A2012DF4,3E8
6D08 :FFA57C20E3FF2053,495
6D10 :6C20536C6820A86D,2E3
6D18 :A9852006E20F86D,2C1
6D20 :20A86DA9852006E,274
6D28 :20F86D20A86DA985,368
6D30 :20006E20F86D20A0,2DE
6D38 :6D847EA9032006E,2A9
6D40 :A9D220E0FF857C68,4D8
```

```
6D48 :A90C20E3FF20A86D,3EF
6D50 :A9872006EA99A85,386
6D58 :82A96E8583A00020,361
6D60 :FB6D20A86D20996D,3C0
6D68 :20996D20996D20AB,317
6D70 :6DA98A20086E20FB,2C6
6D78 :6D20A86DA9022000,270
6D80 :6E20FB6D20A86D20,348
6D88 :E7FFA9D220E0FF40,5A8
6D90 :A98FA20020F4FF60,3D5
6D98 :60A980206006E20FB,287
6DA0 :6D20A86D6020A86D,33A
6DA8 :20A86D20E7FF20E7,445
6DB0 :FF68429F86A6A6A,3FE
6DB8 :6A0930C93A300310,1F1
6DC0 :6987220E3FF68298F,312
6DC8 :0930C93A3003106A9,1F8
6DD0 :0720E3FF60457005,3AE
6DD8 :78A200A5782A900C,388
6DE0 :A57B4980057BA57A,398
6DE8 :4910857A267A267B,299
6DF0 :CA00E86020E3FFC0,5AC
6DF8 :B182C98D00F6C860,4F7
6E00 :867DAAA920206E3FF,478
6E08 :CA00FAA67D60C97F,55F
6E10 :D00BA9862BF4FFE0,4FD
6E18 :00F012A97FC92000,3C3
6E20 :0EC90AF00AC98DF0,3A1
6E28 :86C907F002A90060,2D1
6E30 :857C867D847EA991,448
6E38 :A2012BF4FFA983A2,484
6E40 :0720F4FFA996A200,483
6E48 :20F4FF982982F0F4,4BA
6E50 :A47CA997A2092DF4,41F
6E58 :FFA983A20420F4FF,464
6E60 :A991A20020F4FF00,49F
```

```
6E68 :09C087D00568604C,2C1
6E70 :8C6AA57CA67D447E,3DC
6E78 :60847E867DA996A2,446
6E80 :0020F4FF982981F0,3CD
6E88 :08A996A20920F4FF,408
6E90 :9810980138A67D64,348
6E98 :7E60444F574E4C4F,281
6EA0 :4144494E47204D45,215
6EA8 :4E5503120202052,193
6EB0 :4543454956458D34,1F2
6EB8 :2020205345542042,1AE
6EC0 :617564205261746,2E6
6EC8 :0D3520202055049,108
6ED0 :5420544F20424153,280
6ED8 :4943004546544552,217
6EE0 :204E554D42455200,1F6
6EE8 :2020555345204354,1EC
6EF0 :524C204720544F20,1F5
6EF8 :52455455524E2054,254
6F00 :4F204D454E552029,1ED
6F08 :0053455420545241,208
6F10 :4E5340495420426,24E
6F18 :756420526174650D,292
6F20 :412020203735204,16F
6F28 :617564042202033,1FC
6F30 :3030204261756480,289
6F38 :432031323030842,188
6F40 :617564053455420,253
6F48 :524543454956452D,223
6F50 :426175642052617A,2C3
6F58 :650050524F475241,230
6F60 :4D20204C4F414445,1F2
6F68 :442020AF0805052,280
6F70 :4553532041E5920,213
6F78 :4845592046F5220,218
6F80 :4D454E5500202020,1A2
```

Figure 1. Spectrum.

```
5 REM SPECTRUM 48k        fig 1
10 REM Hex Code Loader
15 CLEAR 59999
20 POKE 23658,8: CLS : PRINT
30 INPUT "Start Address "ia
50 IF a>61135 THEN GO TO 200
60 IF a<60000 THEN GO TO 20
70 PRINT a;
80 INPUT " :";b$
85 IF b$="END" THEN GO TO 200
90 IF LEN b$<>20 THEN GO TO 260
100 LET t=a-256*INT (a/256)
110 FOR n=0 TO 7
120 LET x$=b$(2*n+1 TO 2*n+1)
125 GO SUB 300: LET y=x
130 IF e=1 THEN GO TO 260
140 LET x$=b$(2*n+2 TO 2*n+2)
145 GO SUB 300: LET y=y*16+x
150 IF e=1 THEN GO TO 260
170 POKE a,y: LET a=a+1
180 LET t=t+y: NEXT n: LET y=0
190 FOR a=1 TO 3
200 LET x$=b$(17+a TO 17+a)
205 GO SUB 300: LET y=y*16+x
210 IF e=1 THEN LET a=a-1: GO TO 260
220 NEXT a
230 IF t=y THEN PRINT ";";b$: GO TO 50
240 PRINT "Checksum Error"
250 LET a=a-8: GO TO 50
260 PRINT "Typing Error"
270 LET a=8*INT (a/8): GO TO 50
280 SAVE "download"CODE 60000,1136
290 POKE 23658,8: STOP
300 LET e=0: LET x=CODE x$-48-7*(x$>"9")
310 IF x<0 OR x>15 THEN LET e=1
320 RETURN
```

Figure 2. Spectrum.

```
60000 :CD15EDC307ECCD15,4C7
60008 :EDCD36ECCD66EDCD,631
60016 :58EDCD47EE38FBCD,5AF
60024 :B8EDFE31CA99EAFE,69A
60032 :35CA87EAC366EACD,5D8
60040 :15ED3EFACDB4EDCD,5FD
60048 :15EDC9CD15EDC366,553
60056 :EACD66ED11E5EE06,58C
60064 :003EFF121310FCCD,458
60072 :15EE11CDEE0617E,3D2
60080 :2812131BFCCD1FED,3DA
60088 :38F0CD50EDCD1FED,588
60096 :38FB3265EF3E0032,3E9
60104 :6CEF326FEF3270EF,544
60112 :3A65EFCDEBEC3A65,5A1
60120 :EFE6FF0E0020DE0E,627
60128 :091165EFCD1FEDDA,581
60136 :ANEA1312CDEBEC0D,552
60144 :20F23A69EFE60028,51A
60152 :0D2148C3A68EF0E,36C
60160 :0047092260EF0E00,1DA
60168 :11CDEECD1FED309A,47F
60176 :12130CCDEBEC79FE,45C
60184 :1820FB3A68EFCD01,447
60192 :ECCD1FEDDAAAEA21,574
60200 :6FEF0E28133E5011,326
```

```
60208 :EBEE12133E0012CD,348
60216 :D7ECCDA6EC3AAEA,681
60224 :CD1FEDDAAAEA2170,518
60232 :EFBE20E121E5EE3A,524
60240 :60EF856F3E000C67,3CC
60248 :3E000E200BCDD7EC,40F
60256 :3E2132005CC3FFE8,482
60264 :3E00326FEF3270EF,3C7
60272 :ED5B60EF0E00CD1F,40C
60280 :EDDAAAEA3273EFCD,634
60288 :EBEC3A60EFFE0020,586
60296 :053A69EFE6003A73,432
60304 :EF12130C3A6AEFB9,3FC
60312 :20DCCD1FEDDAAAEA,5D8
60320 :216FEFBEC22DEBCD,584
60328 :1FEDDAAAEA2170EF,5A2
60336 :BEC22DEB3EAF32E2,589
60344 :EE3E6032E3EE3E00,498
60352 :32E4EE3A005CFE21,581
60360 :2003CD15EECDD7EC,553
60368 :CDA6EC21E5EE3A60,5C5
60376 :EF056F3E000C673A,422
60384 :0021E5EEED4B66EF,561
60392 :0C7EFE00C20DEA23,4FC
60400 :0D20F63EFACD04ED,5B9
60408 :3E01D3FEC366EACD,5E8
60416 :1FED30F8C38DEAF3,594
60424 :8683AFD3FF1FB53E,3D8
60432 :4803FF3EFFD3FF3E,56F
```

```
60440 :31D3FF3E0F320F5C,385
60448 :320D5C32405C3E01,250
60456 :D3FE21915CC89EF9,568
60464 :CD50EDC366EACD15,52F
60472 :EECD66ED3E01D3FE,556
60480 :2165EE3E00CD0FEC,442
60488 :CD84ECCDA3ECCDA6,654
60496 :EC23CD77ECCD77EC,58F
60504 :CDA0ECCD04ECCDA6,661
60512 :EC233E00CD0FECCD,4CF
60520 :04EC23CDA3EC3E03,490
60528 :CD0FECCD04ECC9CD,608
60536 :A3EC3E07CD0FECCD,561
60544 :04EC23C97EFE00C0,520
60552 :CD0BED23C384ECFE,651
60560 :00C8F53E20CD0BED,520
60568 :F13DC38FECCDA0EC,65D
60576 :CDA3ECCDA6EC3E0D,5A6
60584 :CD0BED3EFF320C5C,574
60592 :C9F513E6F0CB1FCB,60C
60600 :1FCB1FCB1FF630FE,4CF
60608 :3AFAC6ECCD871213,498
60616 :F1E60FF630FE3AFA,686
60624 :D4ECC6871213C921,46C
60632 :CDEEE5CDD4ECE1B6,69C
60640 :173E2877231BFC3E,339
60648 :0077C9E52170EFAE,538
60656 :77C50E007EA7CB17,449
60664 :30B07EEE0773A6F,3C9
```

```
60672 :EFEE10326FEF3721,3D5
60680 :6FEFCB1623CB160D,350
60688 :20E2C1E1C9110501,394
60696 :216A00CD0503C93E,32F
60704 :963277EFCD47EDDA,529
60712 :2EEDF1C366EACDAC,5C8
60720 :ED7BE601F602D3FE,548
60728 :AF2177EF35200237,2FC
60736 :C9CD77ED30E8C9CD,6F8
60744 :47EED0FECBC9CD,6F9
60752 :F5D8FF3A01EFFE00,5C7
60760 :20043E3610023E37,107
60768 :D3FFD87FF1C9F53A,675
60776 :81EFFE0020043E36,376
60784 :D3FFCD50EDF1C93E,644
60792 :00D8FFE60037C8D8,59.
60800 :FFE60237C8D8FFE6,626
60808 :3020040D87FA7C93A,3E0
60816 :81EFFE0020043E37,397
60824 :10023E36D3FFD87F,452
60832 :C9CD47ED3A73EFD0,5DE
60840 :F1C366EAF53ED23D,5EE
60848 :20FDF1C9CDACED3D,62A
60856 :20FAC9C5D5E5F5FE,780
60864 :7F2B13CDF9EDFE0C,537
60872 :200CFE0D20053E20,20A
60880 :D73E00D710103E20,34F
60888 :D73E00D73A005CFE,4E8
60896 :212003E00D73E5F,2E6
```

```
60904 :D73E00D7F1E1D1C1,648
60912 :C9FE0720ICFECB20,4F3
60920 :19FE0C2814FE0820,308
60928 :10FE0D200CFE20FA,367
60936 :0FEEFE00FA11EE3E,48A
60944 :00C93E07C9CD6800,32C
60952 :3E02CD01163E1032,1C4
60960 :095CC93E121601CD,302
60968 :1122C93E121600CD,257
60976 :1122C9C5D5E533E02,3EB
60984 :CD0116CD47EE38FB,451
60992 :CD5CEEE1D1C1C93A,5CD
61000 :305CCB6F200C3A00,28F
61008 :5CF5213D5CCBAEF1,4C3
61016 :A7C937C9F5111000,3DE
61024 :CD10EDF1C9444F57,4D6
61032 :4E4C4F4144494E47,284
61040 :204D454E55003120,216
61048 :2020524543454956,276
61056 :4500352020204578,217
61064 :697420746F204261,328
61072 :736963002020573,20F
61080 :652053796D626F6C,393
61088 :2053686966742020,380
61096 :204708746F205265,2C9
61104 :7473726E2074F20,39C
61112 :4D454E5520290045,278
61120 :4E5445522204E554D,3B9
61128 :424552200000000,1C1
```

OFFICIALLY LICENSED FROM M.C.A.

AIRWOLF

Stringfellow Hawke, a former Vietnam chopper pilot is the only man in the free world trained to fly the billion-dollar helicopter AIRWOLF! You are Stringfellow Hawke ...

AVAILABLE NOW FOR COMMODORE 64
ALSO AVAILABLE FOR C16 AT £6.95
AMSTRAD AT £8.95
ATARI 800 AT £9.95
EINSTEIN T.B.A.

48K SPECTRUM **£6.95**
COMMODORE 64 **£7.95**

elite

Elite Systems Ltd., 55 Bradford Street, Walsall WS1 3QD.
Telephone: (0922) 611215. Telex 335622 SPETEL G. Attn. Elite.

Every single Elite product carries the unique Elite Holograph Sticker
Make sure your copy does – it is your guarantee of quality.

This program is available on Telsoft.



David Spagnol fixes up your Spectrum.

TOOLKIT

THERE ARE a number of Basic Programmer's Toolkits on the market for the ZX Spectrum. They all seem to have one or two absolutely brilliant functions, which are only used because they are there. Meanwhile, the normal toolkit functions are pretty ordinary and often not at all user-friendly. I have tried to compile a number of Toolkit functions which operate the way I want them to. I also decided to write a user-friendly System to link them all up. A tidy Menu Page is included as is a method of returning to the menu any time Input is requested.

Single-key entry and default values have been avoided. It is too easy to make a mistake and ruin a program. Every parameter is prompted for on screen. Most errors that can occur are trapped. There are a number of error messages.

A feature that will please many people is that if Open # 2, p or t is entered before calling the machine-code, the menu and prompts are still printed to the screen, but any Output — say, in Search and List, or List Variables — is sent to the selected channel.

The Editor: After much searching through Logan & O'Hara's book on the Spectrum Rom disassembly, I worked out how to call the internal Editor from machine-code. All Input is treated like Input Line — i.e. Caps 6 will return to Basic and no syntax check is made. Two added features are that the calling routine has to specify a length limit for any string, and that the empty string causes a return to the Menu. If the length limit is exceeded then the input is rejected and the editor is called again.

The Collect Number Routine: This uses the Editor to allow input up to five bytes. If any non-numeric characters are included, or the number is over 65535, then input is rejected and the Editor called again. Only positive whole numbers are allowed. If the first character is a " # ", then characters A-F or a-f are also allowed, and a hex number is evaluated.

The Parameter subroutine: This is a bit of code that when called, uses the bytes following the call as instructions. Compare the Spectrum Rom's floating-point calculator. It calls the editor for input, prints strings and numbers on screen, as well as ordinary letters and messages from a table. It places input into buffers, and when all the prompts have been answered, tests to see if the values are valid. If all is well, it then asks if the routine should be executed. If you answer Y or y then the work is done. Some individual routines have further tests and error traps inside them.

The Renumber functions: Because of the way these programs correct Goto line numbers, they should not be used with programs that contain machine-code in Rem lines.

R — Renumber block of program: Renumbers a specified block — Start and first unaffected line numbers — with a new base — Destination — and Increment as specified by the user. It makes sure that line numbers will not overlap. It corrects purely integer, simple and up to four-figure numbers after Goto, Gosub, Llist, Run, Restore, and Line — as in Save a$ Line 100 — throughout the entire program. It also removes leading zeros in

Listing 1.

```
100 REM  PUT MACHINE CODE
110 CLEAR 59999
120 LET a=10: LET b=11: LET c=12: LET d=13: LET e=14:
LET f=15
130 LET line=1000
140 LET address=60000+(line-1000)*6.4
150 RESTORE line
160 READ a$,sum
170 LET tot=0
180 LET byte=16*VAL a$(1)+VAL a$(2)
190 LET tot=tot+byte
200 POKE address,byte
210 LET a$=a$(3 TO )
220 LET address=address+1
230 IF a$<>"" THEN GO TO 180
240 POKE 23692,255
250 IF sum<>tot THEN PRINT "Line ";line;" OK.": LET li
ne=line+10: GO TO 150
260 PRINT "Error in Line ";line
270 BEEP .4,-10: BEEP .4,-16
280 STOP
490 ERASE "m";1;"Tool Load"
500 REM  SAVE LOADER
510 SAVE *"m";1;"Tool Load"
520 VERIFY *"m";1;"Tool Load"
530 STOP
600 REM  SAVE CODE
610 SAVE *"m";1;"Toolbytes"CODE 60000,5360
620 VERIFY *"m";1;"Toolbytes"CODE 60000,5360
630 STOP
1000 DATA "21A8EAE5ED73C9EC214AEFE5CD6FED0020202020202
020205504543545255402044F4F4C4B4954480D0412B416C74657
22050726F6772616D204E204174576AF",5953
1010 DATA "4C69AE6A204FAE20202042202742794A6573287A6F204
4415441204F204C6F3A174A52054F6B6A6E2020420434A7F7F42
04C69AE6A5732020202052843A6D70",4971
1020 DATA "61A374AF722020202020202044204A56CA5746A5204C69
E6573220851204469773704C617920AD6A6DA6F727945205245
372A56174A5202020205220525A56E75",5180
1030 DATA "6D62657220202020202044204573742047205544472D4
5202020205320536561726A3A6820204C69737420475544472D4
4657369746E6572202054202547261637",4788
1040 DATA "A5204F6E2020202020202040204A6572A6A5204C69
02020202055205544477327046F2044415441202049204964
2D6174696F6E2020205420544C697374",4423
1050 DATA "205A6172696A26A5734A2045D6572A7A5204C696E6
5732020205720446973A1A26A5A204E4557202049205570756
2204561736520202020502E2F512F",4987
1060 DATA "542F572D6F666A2020204C204C6F77657220436173
5202020205920556E63AF72727578742020202020204D4F7665
04C69AE6A5732020202052043A6969E65",4704
1070 DATA "20536F727420202020202020202020205245535320412
04
A7573742045454554452D20A16E797469",4465
1080 DATA "A0652066AF7220A0456E75FE7FF30D1981820DCDF7E
ECD0D2C38F5EA0FD4A107211DED0F16D1995E235A65C95E23077CC
D9EEC7CDCA2EC7DCD9EEC7D1D841F1F",7714
1090 DATA "1F1FEA0FFEEA7002CA07C3EF151EFF01F0D0CD2A190
110FCCD2A1981FCFFCD2A198EF6CD2A197D18E14AEA6DEA57FFF10
340007000000010060000000000",5978

1100 DATA "
0000000000000000000000000000000000000000000000000000
0000000000000000000000000000000000000000000000000000
0000000000000000000000000A6F1EE",652
1110 DATA "7A9AF518F63FFE6EFF981FA77F125FBA4FCF7FCB3FD2
4F374FD91FE3CFCE8FD5CF385F9F7F1B0FA6EF93EFF35FF52F419F
5FE7F2084381AD7C94F2A515C2222323",10390
1120 DATA "237EFE5320B5FE5B7920073C2807790D794FEA5F47C
53E2807781FA6FFDC9B1CACD0A0CC1CB71CB3E3AD73E2807C9CD6
98D3EFCD0116D11B131AA7CA54EEFE",7949
1130 DATA "2B3845FE10383F202EFE1120521FE1220A3FE13203AF
E1420720FE1503FE19CA57EE30A7D61A074F0A0005EB21CBEC897
32772E8D110C2D5CBCECD116B07C85",7519
1140 DATA "2807CD44AEF04D5E5CD51EDE1D118AA05CDA9EED110A
3D5E5CDADECE1D1199A131AD5A721D7EC20D321FAEC",9150
1150 DATA "4E2346235EBCD3C20D1108E7DA1705CDA1EED110DED5E
EB1CD8ABCE1D113D5E53E02CD0116E1",8650
1160 DATA "C92820380FAF1164002AD1EC37ED520DCD4AEF812AC
116B DATA "C92820380FAF1164002AD1EC37ED520DCD4AEF812AC
B6CED5B2CDCD4AEF92218C27ED5BCFECED5220801 9ED5
1170 DATA "7A9AF518F63FFE6EFF981FA77F125FBA4FCF7FCB3FD2
4F374FD91FE3CFCE8FD5CF385F9F7F1B0FA6EF93EFF35FF52F419F
5FE7F2084381AD7C94F2A515C2222323",10390
1180 DATA "237EFE5320B5FE5B7920073C2807790D794FEA5F47C
53E2807781FA6FFDC9B1CACD0A0CC1CB71CB3E3AD73E2807C9CD6
98D3EFCD0116D11B131AA7CA54EEFE",7949
1190 DATA "2B3845FE10383F202EFE1120521FE1220A3FE13203AF
E1420720FE1503FE19CA57EE30A7D61A074F0A0005EB21CBEC897
32772E8D110C2D5CBCECD116B07C85",7519
1200 DATA "3554CF4124A24444546473CB524553544152D4800D2B6
3A9CD0FED00ED20E0DF494D419CFE2050F2A5A3A5A4A5E0206E4F7
320776974682022232226E19CD97ED13",6465
1210 DATA "A5204E756DA2A5F25A6572AF20AEAF7420416CAC4F7
7A5E44C6A9AE57320776F756C64204F7665724C61F04EAF20526F6
F4D2D61742044657374697465744E61746966",6473
1220 DATA "5EA5726F20426CAF63A0A1800020845584543555544
53FAB5980004144445245535544455354494E",5858
1230 DATA "4154494FCE494E43524549544E54CE434F50D952454E5540424502424C4
2450244454C4554CD4F4CD45F544D5245544E44C494EC54E554D4
F43CB4FCA50524F47524CD4D414348",6215
1240 DATA "494EC534F44C5554444F7354CF444154C1534541524
3C04C4953D4524550A4C4143C54FACC44E4507535452494EC7524SC
055505845D2A6AF77A5F2434153C544",6926
1250 DATA "45C34845D04D45524C553F2D2B3B3D6AEAF494352454
154C55594D42AF4C554DCE492F4F2020AF8E2F8F6A66A9494
3534F4D504143D4434F4C554DCE492F4F2020AF8E2F8F6A66A9494
E2851554F5445533F2020592F4EA941",5566
1260 DATA "5554CF4124A24444546473CB524553544152D4800D2B6
3A9CD0FED00ED20E0DF494D419CFE2050F2A5A3A5A4A5E0206E4F7
320776974682022232226E19CD97ED13",6465
1270 DATA "FE9F140A4B1219FB3652FF18EFC0FED4D0052024D7F
EC10B131A14FEC20B131B1C14FED09A1180120DFED99A1181120IF
EEAA2131D1414171B0DC9F9F22ACBEC",7110

1280 DATA "CD6E1910832AD5EC22D3ECCD8019ED5305EC5A235E2
3E52ACDECA7ED52E1D84E234A2311D9EC1ABE2814ECD8A10200A2
0000000000021307801206190E0C5DD",7306
1290 DATA "E137E52AD7ECED42E1300A65ED4B07EC1ABE1323B02
007E1DDE5C1B010C47981208EEED4BD7ECAFAECA7ED42C56E5444DD
4051FE1C1E3CDE919E5ED43FAECC5CD",9866
1300 DATA "5516CD121FCDECED0BC1D52AD5ECB922D5ECA7ED52E
52AD3EC23235E235AE90EB7228732928B3AD1ECA72804C0551807C
1E1C503F2ED4B07EC11D9ECCD0AF2DC",9341
1310 DATA "D3F230F1ED4BFAEC11FDECCDBAF20CD3F230F1C9545
337C905E5E5235A5D5CE322505CDFCD1B",8931
1320 DATA "CD6E1910832AD5EC22D3ECCD8019ED5305EC5A235E2
3E52ACDECA7ED52E1D84E234A2311D9EC1ABE2814ECD8A10200A2
0000000000021307801206190E0C5DD",7306
1330 DATA "A5204F6E2020202020202040204A6572A6A5204C69
02020202055205544477327046F2044415441202049204964
2D6174696F6E2020205420544C697374",4423
1340 DATA "CC19CD39F3CD4DF5CD4DF20CD4EF5CD6DF3CD6DF
4FE10178A131D141516A0C9CD0FED8D",8658
1350 DATA "ED9837C9CD0FED0DCA19CD39F3CD44F5CD6DF3CD6DF
4FE10178A131D141516A0C9CD0FED8D",8658
1360 DATA "CC19CD39F3CD4DF5CD4DF20CD4EF5CD6DF3CD6DF
DECCDA6E1913ED53D3ECED5BDFECE3A55",9481
1370 DATA "ED52D1E1D4A6722354E7323712378D23E52AD1EC19EBE
1CDC4F410DE3EFFCD811A2A535C2323232323CDEF4D252F45450D6
004237EFE2ED5B10ECFEDF2223",7547
1380 DATA "2323232323E7FE3A2804FE0028EA70FE0530E505210
0001AFEBE2D0FD63A804A2792B929F04B4000F1310ECD4442A535C2
323CDCFF43B83E118A0237E8B3B723",5357
1390 DATA "23CDCD4F410EA292B047E8F38F2284E2B46E1E5EBC5C
DE519C122B95CC5CD191AC12A585CAF2377237723712378237E11
0CA2A535C2323CDCFF4D0545D2323CD",7470
1400 DATA "C4F4E537ED5220E8732772E118E77ECDCFF4D8FEEA2
00D237EFE8D0DF4D2323232231E8EF222E2209237EFE2220F1A2318D
0FE8020E8CD8A1920D4FED2D1BFEEC",8321
1410 DATA "2817FEF7201F3FEF8200FFEE5D089FEE12087FECA2D0
3231E05237EFE3830AFFE3A38A8C97ECD861820FBFE80252D0F5E50
5ED5B485CA7ED52D1E1C92A535C1180",8096
1420 DATA "8D0556235E23E37907ED52E1D02323CDC4F438ED37C
9AF4FCD8F4D82A535C23234E2346232B2B7D2371232323CDC4F43
8EDCD52F4CD4AEF850EFFCD88F4D84E",8287
1430 DATA "2346232B2B2B383838365E5ECD6E419C1E5C5CD5516C
1D1E18F9E5CE5D0C1E1CDE8191805A2ACECCD6E1911800046234E2
3E52ACDECA7ED42E1300A2000132323",7436
1440 DATA "CDC4F418E82AD1ECCDAF383D16AE52ACFECE5CD4E192
00C5A235EE1EBA7ED52C1ED42D8CD4AEF8A2ACBECED5B0CFECA7ED5
2D02ACDECED5D2D818E9CD0FED0BC19",9659
1450 DATA "CD39F3CD07F5CD44F52ACBECCD6E19E52ACDECCD6E1
9D1ED522051E5D52ACFECCD6E19D1ED5219C1F5C5D5E5C5D551AD1E
1C1F13801B9E52A535CE3ED53535CED",9670
1460 DATA "B02A405CE5D5E535A5E5D535CED5B0CFEC2A535CC
D8FED8DD7CDCECFFEC10B131A14FEC2",9277
1470 DATA "0B131B1C141817D02ACBECCD6E19E52ACDECC23CDAE1
9D1ED5220D119C3E519CD0FED0BC19E7CD0131B1C141717EFEAC1
31D1415FEA411001200006E4D01EC83",7185
1480 DATA "03C5B3D303B321A00ED42D2E2ED2ACFECE5C5CD6E1
9C1CA03F5CD5516233D172257323C171237B233A6AED58D9ED0B00
82757301207F923360C900000000000",6725
1490 DATA "
5D4FECBCE9233F1D1415FEC3C7B0131B1C141716192A05EC3E159
5DA7BEE210000220D1EC2A795C23CB6E",5646

1500 DATA "EB3A05EC2929292A0220DEC1822C0DFED0D0001D3E
4FEC10B13A14FEC20B131B14FE10C3C7B0171C14FEE5EA871711E1
41516192ACFECC118C27A7ED52D2D7A6E",7082
1510 DATA "CD9ED5FD5F2B4F52AB11001200008DAC0EC23ED5BCBC
CAFED52ED5B0E1EC474F03ED5223BF8A6A9CD6D4F53AD9ECE46F2AD1E
CFE44200FFE4B2004CD44EF0111100",8289
1520 DATA "291F100E2AD1ECAD4429292929222322322322CDEC2
ACFECCD6E19225B9E3EFFCDB116ED5BCBC22ACDECA7ED52D6CD904F
77AB5CB2ACFEC2322CFEC10EAED4803",7951
1530 DATA "ECD5CD051FD12AB95CE52ACFEC7CD77DD7D7D73EE4D
72AD1EC3AD9ECEEADFFE442B500100005E22DF1AE52A00AF8944408E
1D5F5CD9EECF1CDA26ED1287CB51320",8925
1540 DATA "847AB320E53E22073E2CD7182318073E2CD71A4FB60
0C5CDC4FEC13E8D47AFD77907780FAFD7287CB51320847AB32
0005E000C7C12A595C03038537ED427C",7862
1550 DATA "B2087D2C9FCB0C3E02CDB116FDCB01CE3E02CDB116FDCB01ECCA8B03
E02CD0116CD97ED6E8E9FEEAAB1921000079ED5B655CED532CD97E
D14E7FECFAC192A495CED5B485CA7ED52CD9
1560 DATA "52CD97ED14E7FEEDAE192A595CED5B485CA7ED52CD9
7ED14E7FEAF192A825CED5B535CA7ED52CD97ED14E7FEF81 9ED57F
E3F2087CD97EDF2191005CD97EDF119",9210
1570 DATA "2A515C2323232379FE5320082FE58CCBCFBCD97EDFE7
FF38019C378ECCD97EDFE92FE2819BA153E5490719FA3E8D75E2
0D78A153EA5900719FA3E8D07C9CDF",8853
1580 DATA "ED06ED53FE192A485CE5E1CD8019D57EFE802003D11
9C2C87F2043C84F281AD73E3DD723ED5B455C0105000E39ED53A55
DCDE32D3E80D7180ICB0EFD73E24073E",8192
1590 DATA "3DD73E22D7234E234A237081082005E22071B0E7EF
E2830225E3FD718EBC977281ICB4F2815EEBC07237ECB7F28F9CB9
F18ACCBAF2809EA5F10A4EEE807108A",7149
1600 DATA "EEA8D73E24073E29D7232323461083E2CD7235E235
4C5E5EBCDABEE61C110AF3E29D7180FCD0FED0D0D2D3E0AFEC1081
31A14FEC20B131B1C14FE1817 9A1180",7326
1610 DATA "12000002ACBECCD4E19CD8019D5E55A235E23E52ACDE
CA7ED52E1300ICIC1C9232311D9ECED4807ECE7EFE802007E1E1180
0E1180EEE57ECD8A1020FF1A8E20F213",8402
1620 DATA "2588D7D81208FEE1E1CDD5D1D7E1188AC00FED0D00C9F
EC10B131A14FEC20B131B1C14FE1817 9A2ACBECCD4E19CD97ED15D5E
CCD981 9ED53D5EC5A235E23E52ACDEC",8182
1630 DATA "A7ED52E1D823237EFE2138FAFEEA200CE2580C3E2AD
1638 DATA "A7ED52E1D823237EFE2138FAFEEA200CE2580C3E2AD
5ECCDE5191802080023 7ECD8A1020FFE21",8139
1640 DATA "38FAFEEA8E20D7E820A0E2C2BCDE51 9ED5803EC1313
3A7ED52E8723237328210B0D0FED0FED0F4D2F0951180128019EFEC
D8116A3E1407 3E8D07AF07CD97EDFAC7",8676
1650 DATA "F0F9193EFECD0116110BF8AFCD0A0CC066F80600C53
E20D73E09905FCA3807216C3F7B0A67AE0600CB113E2830223E0FD
710F5C179CA3807 3E80D7180 7CD6EFB",7567
1660 DATA "CD97ED80203820 3DFDFE2019 3EFECD0116CDC4F0818
40021D7ECE5CD9AEED113131ACD1B2038ED6A7BCA81FAFEB920312
E6CC63F6713AEADFFE413807FE4938",7870
1670 DATA "D3D6A847AF371F1BFD4F131AEADFFE49208FFE4F200
E792FA61802719BA77C5AFFA131AEADFFE5A3832D64158A7B7B7B75
F16802A7B5C19ED216C4800807E1224",6876
1680 DATA "1310FAC301FA3E16073EB7D7AFD7CD97ED20FC8D193
EFECD816C921AFFAE5FE5A2D4CD216C4AB0680FE592029FE5820I
0FE57280777E2F77241BFAC9E0B6A116C474E1A7779122415 1
1690 DATA "1F8D28FA77241BFAC9E0B6A116C474E1A7779122415 1
0F7C9110B2490058D0187CB1E3E2B0358F8D28F5D11C2410ED0C9210
03EED5B785C81A0B0E1B0C9161871846",5632

1700 DATA "854E435449AF4E5380B0B43941203955204548544555
2285544470D0D6A395A2049AE5A4855255450B439572B4C4546542
052494748540B63958205558D2444F",3859
1710 DATA "574E8D0A1959205524F5441594580B6395A2852455S4
5542B554447D3CD8FED8DF7CFFEC180131A14FEC20B131B1C14FE1
0170B2ACBECCD4E19CD8019462343E23",5993
1720 DATA "E52ACDECA7ED42E1D8E54E234A237EFEEA2804EBC11
0E21E0DC8A1620FBFE0D2808E171237D2349178CFFEC222B11CFE2
1237E30E4CB432DE82BC5CD1010C180",7485
1730 DATA "AF5F10EECD8FED0E1CFC753FEC180131A14FEC2081
31B1C1410 7D2ACBECCD4E192323554D4E234A8D3A3AE5D74A234
E23E52ACDECA7ED42E13B174E2344E5",6953
1740 DATA "ED5E235AE80AEB722873E1D12313CDE5191BC9E1360
DC9CD8FED8D0D0D3C198EB8100ACD8FED8DCD3DD190E80C5CD5D92E
D8EFEC180131A14FEC20B131B1C1410",7947
1750 DATA "17FEBA1100120000ACBECCD23CD4E19E52ACBECCD4E1
9D1C13AD9ECEA6FFE5192A0B0CBECDD2C",7144
1760 DATA "30EA0482004AC8A1208DE8EEC87920B0CBAE18D4CD8
FED8FBC7C8FE8613D1415160B2AD1ECE224FFF210FFDC341FF3A5
2FFA72818ZA825C3E2B80C83E17BCC8",8121
1770 DATA "3A805CFE0DC03A385CB7D83E043D3252FF2A495CED5
94FFF1901 18FCCDD4FDFE83C8819CFFCD0FDFEE820C08EFACDD4FD3
DC80EFFAF3C8F58FED42CA2FE5320",8374
1780 DATA "5C213B5CCBEEE13A52FFCCD8FED8DEAE3802144FE1
027CD8FED8D2D545414345204F4EFE2053504545443A2813ID141
6803E4520D1EC953251FF2121FEC541",6089
1790 DATA "FF3E8FD8FEEA87FE8420FAFE8220183A151FF81F4812
1800054506D0D73AE15FFCD70FE810FFCD70FE81FFFFAF3C8F58FCE
8ED3535FF81FD0DCD78FE81FAFFCD78FE81FFFFAF3C8F58FCE
1808 DATA "FE819CFFCD78FE81FAFFCD78FE81FFFFAF3C8F58FCE
D42878787CA705F163065A253FF232253FF8A801A7713241BFAE1C
9CD8FED8D2B464944E44C8CEC3E4FEC7",8492
1818 DATA "8013181C141708ZACFECCD4E19C44AEF8323232323C
D97EDC820495 3FE9F148A481819C9E5D5A6A9CDA0ECD1E1C9B0000
0000000000000CD52F411000020A53",6189
1820 DATA "5C137223732346234A23D9E5ED4849B5CA7ED42E138E
BC9000000000000001FFFFF3C8F58FCE
1805C3EEA8E20D234E23EE28E20BF3E",7482
1830 DATA "7FD8FEC84F2807213B5C3ED7A6772A4DFF7C85C8E9F
33E3FED47ED56FBC921000BF3224DFF3EFEED47ED56FBC9000000A8
00A000F5013003E803C42427E424200",7181
9999 RANDOMIZE USR 60000
```

front of converted numbers. That is why it may appear a trifle slow.

M — Move block of program: This asks for the same four inputs as Renumber but instead of ensuring no overlap it checks the number of unused line numbers at the Destination. It renumbers your selected block as requested, then sorts the lines into the correct order. It therefore Moves the code and deals with all the Gotos etc.

C — Copy block of program: This asks for the same four inputs as Renumber. It copies the requested block at another point in the program and renumbers it. No Goto destinations in lines outside the new block are touched, but the new block is renumbered fully within itself. Any Gotos that point to before the original start of the copied block may be renumbered wrongly, but this is not a problem. Move the block you want copying to the front of the program, copy it, move it back, and all will be well.

R, M and C — Make sure there is enough memory: It is possible to get a Basic error report 4 Out of Memory and this can very rarely occur if the new line numbers after Gotos are longer — in terms of digits — than the old ones and there is no room to fit them in. This can only happen if the computer is near choc-a-bloc, but if it does, the program will be corrupted. Using function Y will leave something that can be worked with, unless copying when the system variables will have been corrupted — in which case, cry.

```
490
500 REM  SAVE LOADER
510 SAVE "Tool Load"
520 VERIFY "Tool Load"
530 STOP
600 REM  SAVE CODE
610 SAVE "Toolbytes"CODE 60000,5360
620 VERIFY "Toolbytes"CODE 60000,5360
630 STOP
```

For tape saving substitute these lines for lines 490-630 in listing 1.

When copying it is more likely that there will be insufficient space for the actual copying of lines, in which case no damage will have been done at all. In Move, it is more likely that memory will be full when the lines are being rearranged. Deleting a line or so and using function Z will put things right. This is all theoretical. It has never yet happened to me in practise.

The "correct corruption" routines: Y — Restore line lengths; Z — Sort lines into correct order; USR 65240 — Renumber 1,1. These have more uses than outlined under the above routines. Occasionally a program won't load very well from tape. Any attempt to edit lines results in a large number of program lines disappearing — or the computer crashing — because the Invisible Length bytes have been corrupted. Use Y and editing is possible. It could, however, spoil programs with machine-code in Rem lines if CHR$ 13 is contained in them.

Z sorts lines into their correct order. If line numbers are very badly corrupted, they may not be listed and will be rejected as program lines. Breaking back into Basic and calling USR 65240 will renumber the entire contents of the Program area from line 1, in steps of 1. No Gotos will be corrected. Because this can mess up a program it is made relatively hard to get at.

W — Disable New: This is the "Boss" routine for Diverted Interrupts. Functions N, Q and T are all routed through here, so that when they are on, the functions of W happen as well.

If you press key A in K mode, instead of getting New you will get Stop. If you hold down Symbol Shift and A in L mode, nothing will appear to happen. But the next key

(continued on next page)

(continued from previous page)

depression will be taken as K mode. Symbol Shift A followed by just A will give Stop. This is useful in functions A and S, avoiding having to do Then keyword backspace Delete forwardspace.

N — Autoline Number: Prompts for Increment. When awaiting a Basic line to be entered, adds the Increment value to the existing current line and inserts that number in the Edit line. It only works if the last key pressed was Enter. It will very rarely append to a line after a syntax error — you'll just have to delete. Note that Q, T, W and X all turn this utility off.

Q — Constant memory: Gives a constant display of memory left. Is turned off by N, T, W and X.

T — Trace — Continuous display of current program line: This function prompts for speed. 100 is close to normal running speed. As the number is reduced, the program runs considerably slower. So if there is something wrong with your program you can get a rough idea why. When this function is in operation, you can skip through part of your program at normal speed by holding down Enter and K together. You can freeze the program by holding Enter and L together. Trace is turned off by N, Q, W and X.

X — Return interrupts to normal: Switches off N, Q, T and W. You can now New if you wish!

A — Search and replace: This prompts for Start and Finish line numbers. It then asks for Old and New strings. String in this sense means a string of characters from the program. They do not have to be the same length. There is also a List option (not advisable when there will be a large number of alterations). If the string to be altered contains floating point numbers, tell the program by preceding and following the number with three "&" signs. For example:

OLD STRING: *"m";&&&1&&&;" NEW STRING:"

would allow you to change Microdrive commands for tape. If "&&&" is part of a non-numeric string, this feature would not work further down the line. It also works in the New String. There is a maximum string length, including &'s, of 32 characters. To use the Bin character, place &&& before the Bin and after the bits. If the number is too large, a return to Basic is made with error 6. Error 4 is also possible but no damage will have been done.

B — Machine code to data: This prompts for start and finish addresses, a destination and number of bytes per line. Lines are formed incrementing by one. It gives the option of hex in the same form as line 1000 onwards in listing 1 or Decimal numbers. Only the hex form gives a checksum. A memory check is made before each line is started to ensure that the program is not corrupted by unfinished lines.

Error Reports.

Error message	May occur in
Task completed	Most routines: it means it's done as told
Range error	B, C, M, N, R, T, U. Increment > 100
Numbers reversed	A B C D J K L M P R - S. Start > Finish
Invalid line number	Line > 9996. Non-existent line in 0.
Zero not allowed	C M N R T U. Speaks for itself.
Lines would overlap	R. Check what you are trying to do.
No room at destination	B C E M. Not enough unused line numbers.
Zero block!	C D. No actual lines from start to finish

A check is also made to ensure that there are enough unused line numbers at the destination. Of course, machine code occupying the same space as the Toolkit will have to be moved before the Toolkit is loaded but that is simple enough.

U — UDGs to data: This is the same as function "B" but is an easier way of working if you want to put any UDGs — perhaps produced by function G — into Data lines. It asks for the number of UDGs required — starting from A — so 4 gives graphic A, B, C and D — and the number of the first Data line. It puts eight bytes on each line.

D — Delete block of program: This is obvious. Enter first line and finish line as prompted. It is very quick indeed.

E — Create a Rem line: This can create a Rem line of 35,000 characters in less than a second. Useful for those without Interface 1 who enter their machine code that way. Prompts for Line Number, Length, and Symbol.

F — Delete Rem lines: Prompts for Start and Finish line numbers. Deletes Rem lines in specified range only, including :Rem further down a line. Does not deal with If a Then Rem but who is that daft?

G — UDG Designer: Prompts for a character to be used as a starting point. This is then amended by entering the co-ordinates of a point on an 8 by 8 grid — number first — followed by i for fill in and o for rub out. Mirror images, inversions and rotations can also be made. Finally, the UDG is entered into a specified letter.

H — Hex/Decimal conversions: Will print any number input in both hex and decimal. As all numbers 0-65535 can be entered in either hex or decimal — see above under Collect Number routine — this is useful. It keeps prompting for more numbers. Return to menu using Empty String.

I — Status report: Gives a report of memory left, whether interrupts are normal or diverted, printout of UDGs provided channel s or p is in use, plus a few other bits. A command can be entered without returning to the menu.

J — Merge block of lines: Will merge together a specified block of lines as one line. Watch out for Goto destinations, Rem lines, and the fact that the Spectrum only allows 127 commands on a line.

K — Lower to upper case and L — upper to lower case: Will convert letters inside a program between two specified lines. Note that there is an option to include or exclude characters inside string quotes.

O — Token locate: This gives the address in both decimal and hex of the first symbol after the Line Number and Length Pointer in a specified line. Gives an error if the line does not exist.

P — Compact program: Does usual prompts for specified program block. Then deletes any unnecessary characters — i.e, spaces and colour controls outside quotes. It ignores lines that start with Rem but does affect messages after Rems if it is not the very first symbol on the line.

S — Search and List: This is the opposite to function A in how it deals with floating-point forms. It searches the lines and prints them in accordance with how they look when listed so you don't have to worry about hidden characters. It prompts for Start and Finish line numbers, and the string of characters to be searched for — maximum length 32.

V — List variables: Does what it says. All simple variables are given with their values, except that CHR$ 0-31 in string variables are printed as "?". For-Next variables are printed in capitals with their values, and Dimensioned variables are printed with their dimensions but no values.

Warning — Line 9999: If at any time there is an attempt to append to the existing program — i.e., creating lines after the last one present — using functions B, C, E, M or U, then although the functions will appear to work, the new lines will be formed in the variables area, and the computer will not work properly until you Clear it. Also Renumber relies on the fact that Line 9999 is present to ensure that if doesn't form invalid line numbers. So always ensure that at least Line 9999 is present in a program before using the Toolkit.

All prompts requiring line numbers actually reject anything above 9996. I append two suggested ideas for lines 9997 to 9999 depending on whether you are a Microdrive owner or not. Note that it is unwise to use Autorun on the Microdrive version as you would be unable to Merge the control lines with your existing program.

Lines 1000 upwards of listing 1 were produced by the toolkit. Type in listing 1. Save it by Run 500. Run the program. If all is well you will end up with Report E. Once okay, save it by Run 490 and save the Code also — Run 600. Rand USR 60000 should give you a nice title page. Use Caps 6 to return to Basic, then do a New then enter listing 2 or 3 as appropriate. Now Run 9997, then continue. ■

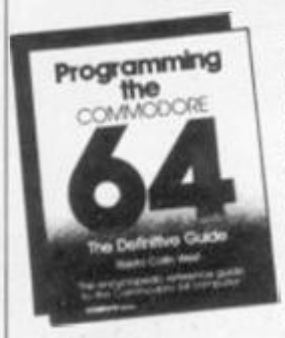
Listing 2.

```
  1
  2 REM Lines   9997-9999   are   referred to as li
sting 2 in   the text. Listing 3  is, of  course,
 the  first  program   on this tape!
  3
9997 STOP : ERASE "m";1;"Toolkit": ERASE "m";1;"Toolby
tes": SAVE *"m";1;"Toolkit": VERIFY *"m";1;"Toolkit":
SAVE *"m";1;"Toolbytes"CODE 60000,5368: VERIFY *"m";1;
"Toolbytes"CODE : STOP
9998 CLEAR 59999: LOAD *"m";1;"Toolbytes"CODE 60000: S
TOP
9999 RANDOMIZE USR 60000
```

Listing 3.

```
9997 STOP : SAVE "Toolkit" LINE 9998: SAVE "Toolbytes"
CODE 60000,5368: VERIFY "Toolkit": VERIFY "Toolbytes"C
ODE : STOP
9998 CLEAR 59999: LOAD "Toolbytes"CODE 60000: STOP
9999 RANDOMIZE USR 60000
```

COMMODORE 64 OWNERS
The Ultimate Reference Book



Programming The Commodore 64 by Raeto West

Comprehensive and readable teaching and reference book on the 64. Takes over where Commodore's manual leaves off; much larger than most computer books. Programs available separately on disk or on two tapes — save keying-in time.

Topics include course in BASIC programming, how BASIC works, Extending BASIC, machine language course, ROM guide and memory-maps etc., through coverage of graphics and sound, tape and disk handling, hardware.

"Best of all his books . . . required reading for all those who wish to make full use of their 64s" — Jack Cohen.

Programming The Commodore 64 (R. West). £14.90 in UK/Europe. 610 pages, 6¾"x9¼" paperback. 17 chapters + appendices. ISBN 0 9507650 2 3. Published by Level Ltd (Computer Publications), P.O. Box 438, Hampstead, London NW3 IB4. **Programming the Commodore 64.** Disk £8.90 (inc. VAT). ISBN 0 9507650 3 1. **Programming the Commodore 64.** Tapes £9.90 (inc. VAT). ISBN 0 9507650 4 X. **Programming the VIC (West).** £10.90. Large paperback. ISBN 0 9507650 1 5. "Packed with virtually all the information you are likely to need" — J. Goldsmith. **Programming the PET/CBM (West).** £18.90. Large paperback. ISBN 0 9507650 0 7. "Unquestionably the most comprehensive reference I have seen" — Jim Butterfield.

MAIL ORDER FORM

Send orders and make cheques payable to Level Ltd (Computer Publications), c/o Biblios Distribution, Star Road, Partridge Green, Nr. Horsham, West Sussex RH13 8LD.

Quantity	Title	Price	Total
_____	Programming the Commodore 64 (West)	£14.90*	_____
_____	Programming The Commodore 64—Disk	£8.90**	_____
_____	Programming The Commodore 64—Tapes	£9.90**	_____
_____	Programming The Vic (West)	£10.90*	_____
_____	Programming The PET/CBM (West)	£18.90*	_____
	*Add £1 each postage		
	**Add 50p each postage		_____
	TOTAL PAYMENT		_____

NAME_____

ADDRESS_____

_____

_____

YC 05 85

NEW

TIPSTER
SPECTRUM +/48
AMSTRAD CPC464/COMMODORE 64

The most accurate horse race predictor on the market

- ★ Tipster V2 took 18 months of trial and error before we arrived at the system that makes it the most accurate race predictor on the market.
- ★ Fully tested against other computer race predictors.
- ★ Tipster even performs better than the human tipsters from the top nine newspapers.
- ★ Many winners found at high prices.
- ★ For both flat and national racing.
- ★ The system will never go out of date.
- ★ We reveal the secrets of profitable betting.
- ★ Special tutor for the absolute beginner to racing.
- ★ Tipster also includes a program to calculate your returns for you.

If you can buy a more accurate race predictor we'll refund your money

Don't be tempted to buy cheap or inferior products.

£14.95

E. I. SYSTEMS
PO Box 171, Wolverhampton, West Midlands WV10 0PJ

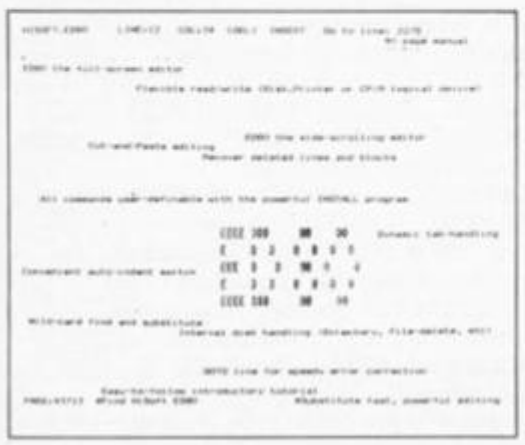
Leaves all other race predictors in the paddocks.
(Please state computer)

HISOFT
High Quality Microcomputer Software
for CP/M

Devpac80
THE NEW STANDARD

£39.95

a sparkling full screen editor





a glittering macro assembler



a brilliant front panel debugger

Get these three programs for your Z80 CP/M computer. Only £39.95 direct from HiSoft (UK inclusive). Write for export prices or for full technical information.

HISOFT
180 High Street North,
Dunstable, Beds. LU6 1AT
Telephone (0582) 696421

THE AIM OF this and the next article is to describe the construction of a compiler system for BBC Basic that is suitable for use on the BBC and Electron computers. The limitations on the amount of memory available on these machines mean that it is not possible for the program to compile all of BBC Basic — instead only a subset is treated but this is more extensive than that handled by some commercially available compilers. This subset is shown in figure 1. I shall refer to it as TC — Tiny Compiled — Basic.

TC Basic consists of two programs; the compiler which is a large Basic program and the run time system — RTS — which is a hybrid machine code — Basic program. This article will describe the compiler while the subsequent one will contain a description of the assembly language program that generates the RTS: this is called the run time system generator — RTSG.

The aim of a compiler, is to convert a program written in a high-level language like BBC Basic into a much simpler one like machine code which will therefore run faster. A program compiled by the TC Basic compiler will run as fast as a Forth program — ie., four to five times faster than the usual interpreted BBC Basic.

The code version of a program is rather more compact than the original Basic program and, typically, at least 10K of code can be generated on a BBC micro — for the Electron 4K would be a reasonable estimate.

The compilers usually implemented on mainframe and minicomputers take the high-level program and convert it into machine code. However, for the BBC computer this approach has the disadvantage that the 6502 CPU chip does not have instructions to do many of the things one would like it to.

For instance, there are no instructions to add two 16 bit numbers or for multiplication. To get round this I have invented a "virtual machine". This is an idealised CPU which has instructions to do all the things required. It is implemented as a 6502 machine-code program. The compiler produces machine-code for this virtual machine; such code is usually called pseudo-code or more briefly, p-code.

The machine-code to interpret the p-code, is contained in the RTS and this is, of course, the main purpose of this program. The use of p-code has some advantages and some disadvantages. The chief advantage is that it makes the compiler and run time system a bit less complex. A further advantage is that compiled programs are very compact. The chief disadvantage is that p-code executes about three times slower than machine code.

An alternative to p-code would be to compile the Basic program into 6502 machine-code statements. Every time some feature not in the 6502 instruction set was required we could jump to a subroutine in a run time support system. Simple functions like addition could be implemented as in line code. The major advantage of this approach is that programs run faster. However, there is the disadvantage that programs are very long; perhaps three to four times the length of an equivalent p-code program.

All the components of a p-code system are used by a true machine-code compiler. It is therefore worth starting with such a system if you want to learn how to make a compiler work.

The TC Basic compiler is shown in the listing. Obviously, if you want a TC Basic system, begin by typing in this listing. It should be Saved before you try Running it. In addition, before you can declare the compiler finished, it is necessary to enter in line 120 the value of the address in memory of the top of the RTS. This number, is provided by the RTSG program to be described in part 2.

The following is a desciption of the major components of the compiler. The main program runs between lines 150 and 300. Line 150 calls Procsetup — line 560. This initialises the values of various variables; in particular, it gives a large number of them the values of the Basic tokens which correspond to the keywords the compiler needs to know about. Procsetup also calls Proctok — lines 380 to 540 — which assembles a small machine-code program which is used to print out keywords from their tokens in the listings of programs. In addition, Procsetup prompts the user to specify the sizes of various things and reserves the appropriate quantities of memory.

Line 160 is a call of Procopen — lines 940 to 1020 — which opens the file containing the program to be compiled. Once the file is open, characters are always read from it by using FNCH — line 1020. Line 170 set things up so that compilation can start and in line 180, the call of Procprog actually initiates the compilation process. After the program has been compiled, execution of the main program continues at line 190. Lines 190 to 210 check if the storage allocations have been exceeded and print error messages if this is the case.

At line 220, a check is made to see if there have been any errors so far. If there have, the program branches to line 290: this is where



COMP

the compiler ends if there are errors; a message is printed out giving the number of errors.

At this point, the compiler has constructed a p-code version of the Basic program. However, there are no actual addresses in this for either variables or for Goto — or in p-code jump — statements to branch to. To complete the p-code program it must be "fixed up". This is done by Procfix — lines 4050 to 4230 — and its associated routines in lines 3950 to 4280. This procedure allocates memory to variables and finds out the addresses in code to which Gotos, procedures and functions correspond. While the code is being fixed up, it is also relocated so that it will run at the address corresponding to the top of the RTS. Hence the reason why the value of this must

Figure 1. TC Basic Specification

Variables:
2 byte signed integers.
Variable names may contain up to 255 characters and may end with a %. The variables A% to Z%, use the same memory locations as the usual Basic system variables thus allowing programs to pass information, and enabling parameter passing to the Call statement.
Arrays:
Multiple dimension arrays of 2 byte signed integers.
Arithmetic Operators: +, −, *, /, DIV, MOD
Logical Operators: AND, OR, EOR, NOT
Relational Operators: =, <, >, >=, <=, <>
Indirection Operator: ? (right hand side operand only)
Statements:
FOR TO STEP NEXT (no variable allowed after NEXT)
REPEAT UNTIL
PRINT"string" ' variable / expression, TAB(X,Y) ;
IF THEN ELSE
VDU , ;
* string (send string to OSCLI)
GOTO line number
SOUND ENVELOPE
MODE GCOL COLOUR CLS CLG MOVE DRAW PLOT
CALL END
DIM array / vairable
System variables / functions:

INKEY	GET	TRUE	FALSE	
ADVAL	TIME	ABS	SGN	
POS	VPOS	POINT	SQR	RND()

Procedures / functions:

DEFPROC	PROC	ENDPROC
DEFFN	FN	=

procedure and function arguments are not supported but procedures and functions can be used recursively.
In addition, the following are supported: REM, () (brackets), = (asignment), : (for multi-statement lines), integer constants, + and − (unary sign operators), & (for hex constants).



D J Piling with a compiler for the BBC.

PILER

be known.

Finally, if no errors occur in the fix up process the compiler ends at line 260; this calls Procdump — lines 1040 to 1180 — to save the code produced.

Some other features of the compiler are worth describing. The procedures in lines 1230 to 1900 compose the lexical analyser. Every time Proclx — lines 1230 to 1360 — is called, it reads the text token from the program and puts its type in the variable T%. Here "token" does not refer to the usual BBC Basic keyword token. Instead, it means the next significant piece of the program. Therefore, tokens can be variables and strings.

As was stated earlier, in a p-code system one constructs a virtual machine. In TC Basic the virtual machine is stack-based. This means that all operations take place either to or from the stack. For instance, there is an operation Add which takes a variable and adds it to the top element of the stack the result of the addition becoming the new top of stack element.

When the syntax analysis requires that a variable be added to the stack it calls Procadd. This writes the opcode for Add (2) into the code space and follows it with the address of the variable. In fact, until fix up instead of the variables address its number in the symbol table is used.

Other code generating subroutines, are supplied for all the operations the virtual machine is required to perform.

A typical scenario for the use of the compiler would be as follows: First, the program is developed as usual using the TC Basic subset to BBC Basic with the BBC Basic interpreter and Saved. Next, the compiler is Loaded and Run. It then asks for three pieces of information; the number of variables, the number of line numbers and the code space in bytes for the program to be compiled. Typically, answers of 100, 100 and 2000 would suffice for a small program. It is important to note that the number after a Goto counts as a variable as do the names of functions and procedures. Thus you must be careful when calculating how many variables to reserve space for.

Next, the compiler will ask you for the name of the program to be compiled. This will then be read in off the tape. This can in fact lead to a slight problem since, the compiler, is treating a program file as a data file. On a cassette-based system they are written to tape with different inter-block gaps.



This article is available on the Telsoft service.

With some cassette recorders having the wrong gap will lead to filing system errors when the program is being read in. The solution to this problem; if it happens to you, is to define one of the function keys as follows:

```
*KEY0 *OPT,1 IIM INPUT '' "FILE NAME "A$:X% = OPENOUTA$: FORI% = PAGE TO TOP-1: BPUT#X%, ?I%: NEXT: CLOSE#X%: *OPT IIM
```

f0 is then used for saving programs to be compiled.

As the program is compiled, it will be listed out on the screen. If any errors are found there will be a break in the listing and an appropriate error message. If enough room has not been reserved for variables code or lines you will be informed of the amount of space needed for the.

Finally, if there are no errors in compilation, a copy of the code equivalent of the Basic program can be saved. This will automatically be given the name C.name-of-compiled-program.

To execute the program, this new code file must be loaded into the RTS. The construction of this will be described in part 2. A C30 containing the listings from both articles, TC Basic systems set up for both tape and disc based computers and example programs and code files is available from D. J. Pilling, 12 Cherrywood Avenue, Anchorsholme, Blackpool. FY5 1SU. in return for a cheque for £2.99.

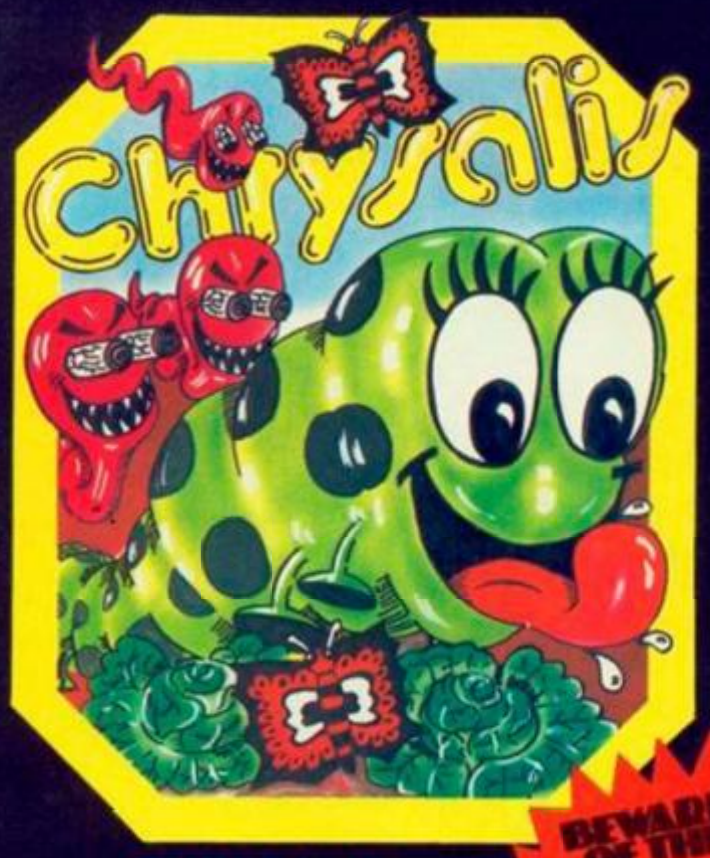
```
  10REM ================================
  20REM
  30REM TC BASIC COMPILER
  40REM D. J. Pilling
  50REM (c) January 1985
  60REM
  70REM ================================
  80
  90REM enter value for top of RTS in
100REM line 120.
110
120toprts=7848
130
140MODE7:PROCT
150PROCSETUP
160PROCOPEN
170T%=FNCH:A$=FNCH:PROCLX
180PROCprog:CLOSE#X%
190IFHL%>HL% PROCEN(5)
200IFNS%>NS% PROCEN(4)
210IFEX<CS+MC% PROCEN(6)
220IFEN% GOTO290
230PROCFIX
240IFEN% GOTO290
250
260PROCHE:PROCDUMP
270END
280
290PROCEE
300END
310
320DEFFNL(B1%,B2%,B3%)
330B3%=B3%*256+B2%-&4040
340IFB1%MOD&10=0 B3%=B3%+&384:B1%=B1%+4
350IFB1%=&44 B1%=64 ELSEIFB1%=&54 B1%=0 ELSEIFB1%=&6
4 B1%=192 ELSEIFB1%=&74 B1%=128
360=B1%+B3%
370
380DEFPROCTOK
390IF?&80I5=5B8%=&7FF1 ELSEB8%=&7FED
400O%=&62ED:DIMTK 100
410FOR I%=0TO3STEP2:P%=TK:[OPTI%
420CMPE128:BCDCX%:BEQ LX
430TA%:LDAEB%DIV256+STA&71:LDAEB%MOD256+STA&70:LDYE1
20
440.D% TXA:CMP(&70),Y:BEQ C%
450INC &70:BNE D%:INC &71
460LDA&71:CMP B%DIV256:BNE D%
470LDA&70:CMP B%MOD256:BNE D%:BEQ F%
480.C% LDXE0
490.H% DEY:INX:LDA(&70),Y:CMPE127:BCDH%
500INY:INY:DEX:DEX:TXA:CMPE9:BCS F%
510.E% LDA(&70),Y:JSR &FFEE:INY:DEX:BNE E%
520.F% RTS:.X% JSR &FFEE:RTS
530.LX LDA&65:JSR &FFEE:LDAE70:JSR &FFEE:LDAE68:JSR
&FFEE:RTS:]:NEXT
540ENDPROC
550
560DEFPROCSETUP
570PROCTOK
580PRINT"SELECT STORAGE ALLOCATIONS"
590INPUT''"ENTER MAX. NUMBER OF LINES"''"NOT LESS THAN
10 >"HL%
600IFHL%<10OTO590
610INPUT''"ENTER NUMBER OF VARIABLES"''"BETWEEN 5 AND
256 >"MS%
620IF MS%>256 OR MS%<5 GOTO610
630INPUT''"ENTER SIZE OF CODE SPACE IN BYTES"''"NOT LE
SS THAN 100 >"MC%
640IF MC%<100 GOTO630
650DIM S$(MS%),S% 3+MS%,LX 4+HL%
660S$=STRING$(40," "):S$=""
670HL%=0:NS%=0:SN%=0:EN%=0:EL%=0
680DIM C% MC%:CS%=C%+4
690RL%=toprts-C%+4:MC%=MC%-4
700P%=C%:E%=C%+MC%
710for=&E3:to=&B6:step=&B8:next=&ED
720vdu=&EF:print=&F1:tab=&B6:proc=&F2
730def=&DD:endproc=&E1:rem=&F4
740goto=&E5:end=&E8:inkey=&A6:if=&E7
750else=&8B:line=&85:then=&BC:dim=&DE
760eq=&30:geq=&31:leq=&32:gt=&3E:lt=&3C
770neq=&33:lb=&28:rb=&29:tr=&B9:fl=&A3
780plus=&2B:minus=&2D:slash=&2F
790times=&2A:pling=&3F:squote=&27
800dquote=&22:comma=&2C:scol=&3B
810col=&3A:spc=32:eoln=&0D:eop=&FF
820geq=&31:leq=&2:neq=&3:id=&4:lbl=&5
830const=&6:string=&7:rep=&F3:unt=&FD
840end=&83:div=&81:sound=&D4:or=&8
850and=&88:or=&84:eor=&82:fn=&A4
860time=&D1:timer=&91:pi=37:sp=38
870mode=&E3:cle=&D8:clg=&DA:gcol=&E6
880colour=&FB:draw=&F5:move=&EC:plot=&F8
890rnd=&83:sgr=&B6:sgn=&B4:abs=&94
900get=&A5:adv=&9A:pos=&D1:vpo=&BC
910poi=&B8:call=&D6:not=&AC:env=&E2
920ENDPROC
930
9480EFPROCOPEN
950*OPT1,1
960*OPT2,1
970PRINT''"ENTER NAME OF PROGRAM TO"
980INPUT"COMPILE >"F$
990X%=OPENUPF$
1000PRINT''"START OF COMPILATION"''
1010*OPT1,0
1020ENDPROC
1030
1040DEFPROCDUMP
1050IFLENF$>8 F$=LEFT$(F$,8)
1060F$="C."+F$
1070PRINT''"READY TO SAVE CODE";F$
1080PRINT"SAVE CODE ? Y/N ";
1090I%=GET:IF I%=ASC"Y" ELSEIF I%=ASC"N"GOTO1170 ELSE
1090
1100PRINT''
1110*OPT1,1
1120X%=OPENOUTF$
1130PRINTE%,C%,P%,E%,F$
1140FOR I%=C%-4 TO E%:BPUTE%,?I%:NEXT
1150CLOSE#X%
1160GOTO1070
1170*OPT
1180PRINT''":ENDPROC
1190
1200DEFFNCH:=B8%TE%
1210DEFPROCA:CALL TK:A$=FNCH:ENDPROC
1220
1230DEFPROCLX
1240IFEL% T%=0:ENDPROC
1250IFT%=eop:ENDPROC
1260IFT%=eoln PROCNL
1270IFA%=spc:REPEAT PROCA:UNTILA%()spc
1280IFNOTFNAL(A%) GOTO1320
1290PROCID:IFA%=pc B%=B8+"%":PROCA
1300IFA%=lb T%=er ELSET%=id
1310PROCB:ENDPROC
1320IFA%()proc ANDA%()fn GOTO1350
1330T%=A%:PROCA:IFNOTFNAL(A%) T%=B:ENDPROC
1340PROCID:PROCB:ENDPROC
1350IF FNDN(A%) PROCDN% ELSEIF A%=ap PROCA:PROCHN% EL
SEIF A%=rem PROCRD ELSEIF A%=squote PROCSQ ELSEIF A%=l
ine PROCLB ELSEPROCTB
1360ENDPROC
1370DEFFNAL(A%)=(A%)64ANDA%(91)OR(A%)95ANDA%(123)
1380DEFFNDN(A%)=(A%)47ANDA%(58)
1390DEFFNHN(A%)=(A%)47ANDA%(58)OR(A%)64ANDA%(71)
1400DEFPROCLB
```

(listing continued on next page)

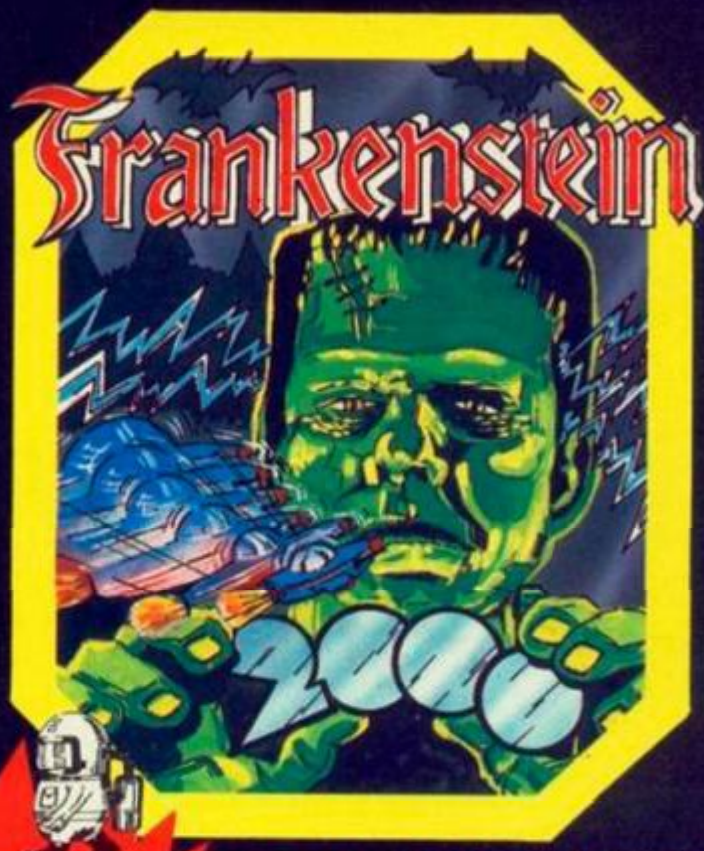
(listing continued from previous page)

```
 1410BNX=FNL(FNCH,FNCH,FNCH)
 1420T%=line:A%=FNCH:B#=STR$N%
 1430PROCB
 1440PRINT;N%;
 1450ENDPROC
 1460DEFPROCIB
 1470B#="":REPEAT:B#=B#+CHR$A%:PROCA:UNTIL NOT(FNDN(A%
)ORFNAL(A%))
 1480ENDPROC
 1490DEFPROCDNB
 1500BNX=0:REPEAT N%=N%*10:N%=N%+A%-ABC"0":PROCA:UNTILN
OTFNDN(A%)
 1510T%=conat
 1520ENDPROC
 1530DEFPROCN4B
 1540BNX=0:REPEAT N%=N%*16
 1550IFFNDN(A%) N%=N%+A%-ABC"0":PROCA ELSEIFFN4N(A%) N
%=N%+A%-ABC"A"+10:PROCA
 1560UNTILNOTFN4N(A%)
 1570T%=conat
 1580ENDPROC
 1590DEFPROCRB
 1600REPEAT PROCA:UNTILA%=eoln:T%=A%:PROCA
 1610ENDPROC
 1620DEFPROCSB
 1630B#="":PROCA
 1640REPEAT:B#=B#+CHR$A%:VDU5:A%=FNCH:UNTIL A%=dquote
ORA%=eoln:IFA%=eoln PROCEM(1) ELSE PROCA
 1650IFA%=dquote GOTO1640
 1660T%=string
 1670ENDPROC
 1680DEFPROCCLIB
 1690B#=CHR$A%
 1700REPEAT:PROCA:B#=B#+CHR$A%:UNTIL A%=eoln:T%=A%:PRO
CA
 1710ENDPROC
 1720DEFPROCTB
 1730T%=A%:PROCA
 1740IFT%=gt ANDA%=eq T%=geq:PROCA
 1750IFT%=lt ANDA%=gt T%=leq:PROCA
 1760IFT%=lt ANDA%=gt T%=neq:PROCA
 1770IFT%=col ANDA%=col REPEATPROCA:UNTIL(A%<>col)AND(
A%<>spc)
 1780IFT%=col ANDA%=eoln:T%=A%:PROCA
 1790ENDPROC
 1800DEFPROCNL
 1810IFA%=eop:ENDPROC
 1820L1%=A%+256*FNCH:LL%=FNCH
 1830IFNL%)ML% ENL=ENL+1:GOTO1800
 1840L%?(NL%+4)=L1%DIV256
 1850L%?(NL%+5)=L1%MOD256
 1860L%?(NL%+6+2)=P%DIV256
 1870L%?(NL%+6+3)=P%MOD256
 1880NL%=NL%+1
 1890PRINT';L1%; TAB(4);:A%=32
 1900ENDPROC
 1910
 1920DEFPROCB
 1930IF NB%>MB% ENL=ENL+1:ENDPROC
 1940BN%=-1:REPEAT BN%=BN%+1
 1950UNTIL (B#(BN%)=B# AND B%?(3+BN%)=T%) OR B#(BN%)=""
 1960IFB#(BN%)="" B#(BN%)=B#:NB%=NB%+1:B%?(3+BN%)=T%:B
%?(3+BN%+1)=0:B%?(3+BN%+2)=0
 1970ENDPROC
 1980
 1990DEFPROCprog
 2000IFT%=eop PROCEND:ENDPROC
 2010PROCstate:IFT%=col ORT%=eoln PROCLX:GOTO2000
 2020ENDPROC
 2030DEFPROCdef:PROCEND
 2040PROCLX:IFT%<>proc ANDT%<>fn PROCC(proc)
 2050B%?(3+BN%+1)=P%DIV256
 2060B%?(3+BN%+2)=P%MOD256
 2070IFT%=fn PROCLX:GOTO2120
 2080PROCLX
 2090IFT%=eop ORT%=endproc GOTO2110
 2100PROCstate:IFT%=col ORT%=eoln PROCLX:GOTO2090
 2110PROCC(endproc):PROCLX:PROCRTS:ENDPROC
 2120IFT%=eop ORT%=eq GOTO2140
 2130PROCstate:IFT%=col ORT%=eoln PROCLX:GOTO2120
 2140PROCC(eq):PROCLX:PROCexp:PROCRTF:ENDPROC
 2150
 2160DEFPROCstate
 2170IFT%=eoln ORT%=col ORT%=else:GOTO2450
 2180IFT%=id PROCassign:GOTO2450
 2190IFT%=ar PROCarsaign:GOTO2450
 2200IFT%=pling PROCsassign:GOTO2450
 2210IFT%=tim$ PROCtsaign:GOTO2450
 2220IFT%=proc PROCproc:GOTO2450
 2230IFT%=rep PROCrep:GOTO2450
 2240IFT%=vdu PROCvdu:GOTO2450
 2250IFT%=if PROCif:GOTO2450
 2260IFT%=for PROCfor:GOTO2450
 2270IFT%=goto PROCgoto:GOTO2450
 2280IFT%=print PROCprint:GOTO2450
 2290IFT%=end PROCend:GOTO2450
 2300IFT%=def PROCdef:GOTO2450
 2310IFT%=sound PROCsound:GOTO2450
 2320IFT%=env PROCenv:GOTO2450
 2330IFT%=call PROCcall:GOTO2450
 2340IFT%=die PROCdie:GOTO2450
 2350IFT%=time$ PROCCLIB:PROCCLI:GOTO2450
 2360IFT%=mode PROCmode:GOTO2450
 2370IFT%=colo PROCcolo:GOTO2450
 2380IFT%=gcol PROCgcol:GOTO2450
 2390IFT%=move PROCmove:GOTO2450
 2400IFT%=draw PROCdraw:GOTO2450
 2410IFT%=plot PROCplot:GOTO2450
 2420IFT%=cls PROCLX:PROCVDU(12):GOTO2450
 2430IFT%=clg PROCLX:PROCVDU(16):GOTO2450
 2440PROCEM(7):PROCELP
 2450IFELX PROCELP
 2460IF(T%<>eoln ANDT%<>col ANDT%<>else) PROCEM(7):PRO
CELP
 2470ENDPROC
 2480
 2490DEFPROCend:PROCEND:PROCLX:ENDPROC
 2500DEFPROCassign:LOCALST%:ST%=BN%
 2510PROCLX:PROCC(eq):PROCLX:PROCexp
 2520PROCSTA:PROCADR(P%-3,ST%):ENDPROC
 2530DEFPROCarsaign:LOCALST%:ST%=BN%
 2540PROCpas:PROCC(eq):PROCLX:PROCexp
 2550PROCSTH:PROCADR(P%-3,ST%):ENDPROC
 2560DEFPROCsassign:PROCLX:PROCsexp:PROCC(eq):PROCLX:PR
OCexp:PROCSTI:ENDPROC
 2570DEFPROCtsaign:PROCLX:PROCC(eq):PROCLX:PROCexp:PRO
CSTT:ENDPROC
 2580DEFPROCproc:PROCJSR:PROCADR(P%-3,BN%):PROCLX:ENDP
ROC
 2590DEFPROCfn:PROCJSR:PROCADR(P%-3,BN%):PROCLX:ENDPRO
C
 2600DEFPROCvdu
 2610PROCLX
 2620PROCexp:IFT%=ecol PROCVDD ELSEPROCVDU
 2630IFT%=comma GOTO2610 ELSEIFT%=ecol PROCLX:IFFNEXP
GOTO2620
 2640ENDPROC
 2650DEFPROCif:LOCAL L1%,L2%
 2660PROCLX
 2670PROCexp
 2680L1%=P%:PROCJMC
 2690IFT%=then PROCLX:IFT%=line PROCJMP:PROCADR(P%-3,B
N%):PROCLX:GOTO2710
 2700PROCstate
 2710IFT%=col:PROCLX:GOTO2700
 2720IFT%<>else PROCADR(L1%,P%):ENDPROC
 2730L2%=P%:PROCJMP:PROCADR(L1%,P%)
 2740PROCLX
 2750IFT%=line PROCJMP:PROCADR(P%-3,BN%):PROCLX:GOTO27
70
 2760PROCstate
 2770IFT%=col:PROCLX:GOTO2760
 2780PROCADR(L2%,P%)
 2790ENDPROC
 2800DEFPROCfor:LOCAL ST%:PROCLX
 2810PROCC(id):ST%=BN%:PROCLX
 2820PROCC(eq):PROCLX:PROCexp
 2830PROCSTA:PROCADR(P%-3,ST%)
 2840PROCC(to):PROCLX:PROCexp
 2850IFT%=step PROCLX:PROCexp ELSEPROCLDL(1)
 2860PROCLX:PROCFOR:PROCADR(P%-3,ST%)
 2870IFT%=exp ORT%=next GOTO2870
 2880PROCstate:IFT%=col ORT%=eoln PROCLX:GOTO2870
 2890PROCC(next):PROCLX:PROCNXT:ENDPROC
 2900DEFPROCgoto:PROCLX:PROCC(line):PROCJMP:PROCADR(P%
-3,BN%):PROCLX:ENDPROC
 2910DEFPROCprint:LOCALT1%
 2920T1%=T%:PROCLX
 2930IFT%=quote PROCVDL(13):PROCVDL(18):GOTO2920
 2940IFT%=ecol GOTO2920
 2950IFT%=string PROCSTR:GOTO2920
 2960IFT%=comma PROCVDL(32):GOTO2920
 2970IFT%=tab T1%=T%:PROCVDL(31):PROCLX:PROCexp:PROCC(
comma):PROCLX:PROCVDU:PROCexp:PROCC(rb):PROCLX:PROCVDU
:GOTO2930
 2980IFFNEXP T1%=id:PROCexp:PROCPRI:GOTO2930
 2990IFT1%()ecol PROCVDL(13):PROCVDL(18)
 3000ENDPROC
 3010DEFFNEXP:=T%=plus ORT%=minus ORT%=id ORT%=lb ORT%
=pling ORT%=const ORT%=inkey ORT%=timer ORT%=tr ORT%=r
1 ORT%=sqr ORT%=rnd ORT%=sgn ORT%=abs ORT%=get ORT%=ad
v ORT%=pos ORT%=vpo ORT%=pot ORT%=not ORT%=fn ORT%=ar
 3020DEFPROCSTR
 3030IFLEN$#>1 PROCVDL(ABC$#) ELSE PROCVD$
 3040ENDPROC
 3050DEFPROCexp:PROCiterm
 3060IFT%=or PROCLX:PROCiterm:PROCORA:GOTO3060 ELSEIFT
%=eor PROCLX:PROCiterm:PROCEOR:GOTO3060
 3070ENDPROC
 3080DEFPROCiterm
 3090PROCifact
 3100IFT%=and PROCLX:PROCifact:PROCAND:GOTO3100
 3110ENDPROC
 3120DEFPROCifact:LOCAL T1%:PROCsexp
 3130IFT%()gt ANDT%()lt ANDT%()geq ANDT%()leq ANDT%()e
q ANDT%()neq GOTO3160
 3140T1%=T%:PROCLX:PROCsexp
 3150IFT1%=gt PROCGTT ELSEIFT1%=lt PROCLTT ELSEIFT1%=g
eq PROCGEQ ELSEIFT1%=leq PROCLEQ ELSEIFT1%=eq PROCEQU
ELSEIFT1%=neq PROCNEQ
 3160ENDPROC
 3170DEFPROCsexp
 3180IFT%=plus PROCLX:PROCterm ELSEIFT%=minus PROCLX:P
ROCterm:PROCNEG ELSE PROCterm
 3190IFT%=plus PROCLX:PROCterm:PROCADD:GOTO3190 ELSEIF
T%=minus PROCLX:PROCterm:PROCSUB:GOTO3190
 3200ENDPROC
 3210DEFPROCfactor:LOCAL ST%:ST%=BN%
 3220IFT%=id PROCLX:PROCLDA:PROCADR(P%-3,ST%):ENDPROC
 3230IFT%=ar PROCpas:PROCLDH:PROCADR(P%-3,ST%):ENDPROC
 3240IFT%=const PROCLX:PROCLDL(N%):ENDPROC
 3250IFT%=pling PROCLX:PROCterm:PROCLDI:ENDPROC
 3260IFT%=timer PROCLX:PROCLDT:ENDPROC
 3270IFT%=fn PROCfn:ENDPROC
 3280IFT%=lb PROCLX:PROCexp:PROCLX:ENDPROC
 3290IFT%=inkey PROCLX:PROCterm:PROCINK:ENDPROC
 3300IFT%=sqr PROCLX:PROCterm:PROCSQR:ENDPROC
 3310IFT%=sgn PROCLX:PROCterm:PROCSGN:ENDPROC
 3320IFT%=abs PROCLX:PROCterm:PROCABS:ENDPROC
 3330IFT%=adv PROCLX:PROCterm:PROCADV:ENDPROC
 3340IFT%=pot PROCLX:PROCexp:PROCC(comma):PROCLX:PROCe
xp:PROCC(rb):PROCLX:PROCPOI:ENDPROC
 3350IFT%=rnd PROCLX:PROCC(lb):PROCLX:PROCexp:PROCC(rb
):PROCLX:PROCRND:ENDPROC
 3360IFT%=tr PROCLX:PROCLDL(&FFFF):ENDPROC
 3370IFT%=get PROCLX:PROCBET:ENDPROC
 3380IFT%=pos PROCLX:PROCPOS:ENDPROC
 3390IFT%=vpo PROCLX:PROCVPO:ENDPROC
 3400IFT%=fl PROCLX:PROCLDL(8):ENDPROC
 3410IFT%=not PROCLX:PROCterm:PROCNOT:ENDPROC
 3420PROCC(1)
 3430ENDPROC
 3440DEFPROCterm
 3450PROCfactor
 3460IFT%=times PROCLX:PROCfactor:PROCMUL:GOTO3460 ELS
EIFT%=slash PROCLX:PROCfactor:PROCDIV:GOTO3460
 3470IFT%=div PROCLX:PROCfactor:PROCDIV:GOTO3460 ELSEI
FT%=mod PROCLX:PROCfactor:PROCMOD:GOTO3460
 3480ENDPROC
 3490DEFPROCiera
 3500IFT%=plus PROCLX:PROCfactor ELSEIFT%=minus PROCLX
:PROCfactor:PROCNEG ELSE PROCfactor
 3510ENDPROC
 3520DEFPROCsound
 3530PROCLX:PROCexp:PROCC(comma)
 3540PROCLX:PROCexp:PROCC(comma)
 3550PROCLX:PROCexp:PROCC(comma)
 3560PROCLX:PROCexp:PROCSND:ENDPROC
 3570DEFPROCenv
 3580LOCALI%:FOR I%=1TO13
 3590PROCLX:PROCexp:PROCC(comma):NEXT
 3600PROCLX:PROCexp:PROCENV:ENDPROC
 3610DEFPROCcall:PROCLX:PROCexp:PROCCAL:ENDPROC
 3620DEFPROCdim:LOCAL ST%
 3630PROCLX:IFT%()ar GOTO3660
 3640BT%=BN%:IF B%?(BN%+3+1)<>0 PROCEM(8):PROCELP:ENDP
ROC
 3650PROCpas:PROCLDL(B%?(BT%+3+2)):PROCDMA:PROCADR(P%-
3,BT%):B%?(BT%+3+1)=1:GOTO3680
 3660IFT%()id ENDPROC
 3670BT%=BN%:PROCLX:PROCexp:PROCDMM:PROCADR(P%-3,BT%)
 3680IFT%=comma:GOTO3630
 3690ENDPROC
 3700DEFPROCpas:LOCAL I%
 3710PROCLX:PROCLX:I%=B%?(BT%+3+2):IFI%=0:I%=1:GOTO374
0
 3720REPEAT I%=I%-1:PROCexp:IFI%()0 PROCC(comma):PROCL
X
 3730UNTILI%=0:PROCC(rb):PROCLX:ENDPROC
 3740PROCexp:IFT%=comma:I%=1:PROCLX:GOTO3740 ELSEPR
OCC(rb):PROCLX:B%?(BT%+3+2)=I%:ENDPROC
 3750DEFPROCmode:PROCLX:PROCexp:PROCVDL(22):PROCVDU:EN
DPROC
 3760DEFPROCcolo:PROCLX:PROCexp:PROCVDL(17):PROCVDU:EN
DPROC
 3770DEFPROCgcol:PROCLX:PROCVDL(18):PROCexp:PROCVDU:PR
OCC(comma):PROCLX:PROCexp:PROCVDU:ENDPROC
 3780DEFPROCplot:PROCLX:PROCVDL(25):PROCexp:PROCVDU:PR
OCC(comma):PROCLX:PROCexp:PROCVDD:PROCC(comma):PROCLX:
PROCexp:PROCVDD:ENDPROC
 3790DEFPROCmove:PROCLX:PROCVDL(25):PROCVDL(4):PROCexp
:PROCVDD:PROCC(comma):PROCLX:PROCexp:PROCVDD:ENDPROC
 3800DEFPROCdraw:PROCLX:PROCVDL(25):PROCVDL(5):PROCexp
:PROCVDD:PROCC(comma):PROCLX:PROCexp:PROCVDD:ENDPROC
 3810DEFPROCrep:LOCALL1%:PROCLX:L1%=P%
 3820IFT%=eop ORT%=unt GOTO3840
 3830PROCstate:IFT%=col ORT%=eoln PROCLX:GOTO3820
 3840PROCC(unt):PROCLX:PROCexp
 3850PROCJMC:PROCADR(P%-3,L1%):ENDPROC
 3860DEFPROCLFI(ST%)
 3870L1%=VAL$#(BN%)
 3880I%=0:REPEAT
 3890IFL1%=L%?(4+I%)+256*L%?(4+I%+1):B%?(ST%+1)=L%?(4+
I%+2):B%?(ST%+2)=L%?(4+I%+3):I%=NL%
 3900I%=I%+1
 3910UNTIL I%>=NL%
 3920IFI%=NL% PROCEM(2)
 3930ENDPROC
 3940
 3950DEFPROCIFIX(ST%)
 3960IFLEN$#(BN%)=2:IFRIGHT$#(B#(BN%),1)="%":I%=ASCLEFT
$(B#(BN%),1):IF(I%)64ANDI%(91):I%=(I%-65)*4+&404:B%?(S
T%+1)=I% DIV256:B%?(ST%+2)=I% MOD256:ENDPROC
 3970B%?(ST%+1)=P% DIV256:B%?(ST%+2)=P% MOD256:P%=P%
+ENDPROC
 3980DEFPROCAFIX(ST%)
 3990IFB%?(ST%+1)=0 PROCEM(9)
 4000B%?(ST%+1)=P% DIV256:B%?(ST%+2)=P% MOD256:P%=P%
+ENDPROC
 4010DEFPROCPFIX(ST%):IFB%?(ST%+1)=0 PROCEM(3)
 4020ENDPROC
 4030DEFPROCFFIX(ST%):IFB%?(ST%+1)=0 PROCEM(3)
 4040ENDPROC
 4050DEFPROCFIX
 4060PRINT''"FIX UP STAGE"
 4070BX=P%:BNX=0:REPEAT
 4080IFB%?(3+BNX)=line:PROCLFIX(3+BNX)
 4090IFB%?(3+BNX)=id PROCIFIX(3+BNX) ELSEIFB%?(3+BNX)=
er PROCAFIX(3+BNX)
 4100IFB%?(3+BNX)=proc:PROCPFIX(3+BNX)
 4110IFB%?(3+BNX)=fn:PROCFFIX(3+BNX)
 4120BNX=BNX+1:UNTILB#(BNX)=""
 4130P%=P%:C%!-4=(P%-RL%)+&10000+E%+RL%
 4140P%=C%:REPEAT:I%=?P%:IFI%=48P%=P%+1
 4150IF(I%<64ORI%)100) P%=P%+1:GOTO4210 ELSEP%=P%+3
 4160FIX=74GOTO4210
 4170IFI%=98 ORI%=92:P%=P%+(P%?-2)-1:GOTO4210
 4180IFP%?-1<>0 GOTO4200
 4190BN%=P%?-2:P%?-1=B%?(BN%+3+1):P%?-2=B%?(BN%+3+2)
 4200PROCRL
 4210UNTIL P%>=E%
 4220PRINT''"FIX UP NOW COMPLETE"
 4230ENDPROC
 4240DEFPROCRL
 4250BN%=256+P%?-1+P%?-2
 4260IFN%(&E00 ENDPROC ELSEN%=N%+RL%
 4270P%?-1=N%DIV256:P%?-2=N%MOD256
 4280ENDPROC
 4290
 4300DEFPROCADD:PROCPP(1,2):ENDPROC
 4310DEFPROCSUB:PROCPP(1,4):ENDPROC
 4320DEFPROCMUL:PROCPP(1,6):ENDPROC
 4330DEFPROCDIV:PROCPP(1,8):ENDPROC
 4340DEFPROCGTT:PROCPP(1,10):ENDPROC
 4350DEFPROCLTT:PROCPP(1,12):ENDPROC
 4360DEFPROCGEQ:PROCPP(1,14):ENDPROC
 4370DEFPROCLEQ:PROCPP(1,16):ENDPROC
 4380DEFPROCEQU:PROCPP(1,18):ENDPROC
 4390DEFPROCNEQ:PROCPP(1,20):ENDPROC
 4400DEFPROCNEG:PROCPP(1,22):ENDPROC
 4410DEFPROCVDU:PROCPP(1,24):ENDPROC
 4420DEFPROCINK:PROCPP(1,26):ENDPROC
 4430DEFPROCRTB:PROCPP(1,28):ENDPROC
 4440DEFPROCLDI:PROCPP(1,30):ENDPROC
 4450DEFPROCSTI:PROCPP(1,32):ENDPROC
 4460DEFPROCEND:PROCPP(1,34):ENDPROC
 4470DEFPROCPRI:PROCPP(1,36):ENDPROC
 4480DEFPROCMOD:PROCPP(1,44):ENDPROC
 4490DEFPROCVDD:PROCPP(1,46):ENDPROC
 4500DEFPROCPP(B%,C%)
 4510IFFNC(B%) ?P%=C%:P%=P%+B%
 4520ENDPROC
 4530DEFPROCVDL(L%):IFFNC(3):?P%=48:P%?1=L%:P%=P%+2
 4540ENDPROC
 4550DEFPROCBND:PROCPP(1,58):ENDPROC
 4560DEFPROCLDT:PROCPP(1,52):ENDPROC
 4570DEFPROCSTT:PROCPP(1,54):ENDPROC
 4580DEFPROCAND:PROCPP(1,56):ENDPROC
 4590DEFPROCORA:PROCPP(1,58):ENDPROC
 4600DEFPROCEOR:PROCPP(1,60):ENDPROC
 4610DEFPROCRND:PROCPP(1,62):ENDPROC
 4620DEFPROCJMP:PROCPP(3,64):ENDPROC
 4630DEFPROCJSR:PROCPP(3,66):ENDPROC
 4640DEFPROCJMC:PROCPP(3,68):ENDPROC
 4650DEFPROCLDA:PROCPP(3,70):ENDPROC
 4660DEFPROCSTA:PROCPP(3,72):ENDPROC
 4670DEFPROCFIX:PROCPP(3,76):ENDPROC
 4680DEFPROCLDH:PROCPP(3,80):ENDPROC
 4690DEFPROCSTH:PROCPP(3,82):ENDPROC
 4700DEFPROCDMA:PROCPP(3,84):ENDPROC
 4710DEFPROCDMA:PROCPP(3,86):ENDPROC
 4720DEFPROCLDL(L%)
 4730IFFNC(3) ?P%=74:P%?1=L%MOD256:P%?2=L%DIV256:P%=P%
+3
 4740ENDPROC
 4750DEFPROCVDD
 4760IFFNC(2+LEN$#) ?P%=98:P%?1=LEN$#:$(P%+2)=$#:P%=P%
+2+LEN$#
 4770ENDPROC
 4780DEFPROCCLI
 4790IFFNC(2+LEN$#) ?P%=92:P%?1=LEN$#:$(P%+2)=$#:P%=P%
+2+LEN$#
 4800ENDPROC
 4810DEFPROCSQR:PROCPP(1,82):ENDPROC
 4820DEFPROCSGN:PROCPP(1,84):ENDPROC
 4830DEFPROCABS:PROCPP(1,86):ENDPROC
 4840DEFPROCBET:PROCPP(1,88):ENDPROC
 4850DEFPROCADV:PROCPP(1,110):ENDPROC
 4860DEFPROCPOS:PROCPP(1,112):ENDPROC
 4870DEFPROCVPO:PROCPP(1,114):ENDPROC
 4880DEFPROCPOI:PROCPP(1,116):ENDPROC
 4890DEFPROCCAL:PROCPP(1,118):ENDPROC
 4900DEFPROCNOT:PROCPP(1,120):ENDPROC
 4910DEFPROCENV:PROCPP(1,122):ENDPROC
 4920DEFPROCRTF:PROCPP(1,126):ENDPROC
 4930DEFPROCNXT:PROCPP(1,132):ENDPROC
 4940DEFPROCADR(P%,A%)
 4950IFP%<E% OR P%+2>E% ENDPROC
 4960P%?2=A%DIV256
 4970P%?1=A%MOD256
 4980ENDPROC
 4990
 5000DEFFNC(B%)
 5010IFP%+B%>=E% ENL=ENL+1:E%=E%-B%:=FALSE ELSE:=TRUE
 5020DEFPROCERT:PRINT"(RETURN) TO CONTINUE ";:REPEAT U
NTIL INKEY-74:PRINT:ENDPROC
 5030DEFPROCEM(I%)
 5040BNX=ENX+1
 5050IFI%=1 PRINT''"aiasing """
 5060IFI%=2 PRINT''"no such line number "+B#(BNX)
 5070IFI%=3 PRINT''"no such fn/proc "+B#(BNX)
 5080IFI%=4 PRINT''"too many variables"
 5090IFI%=5 PRINT''"program needs ";NL%;" lines"
 5100IFI%=6 PRINT''"program needs ";Z+MC%+C%-E%;" bytes
"
 5110IFI%=7 PRINT''"syntax error :"
 5120IFI%=8 PRINT''"array already dim'd"
 5130IFI%=9 PRINT''"array "+B#(BNX)+" not dim'd"
 5140PROCERT:ENDPROC
 5150DEFPROCC(D%)
 5160IF ELX ENDPROC
 5170IF T%=D% ENDPROC
 5180PRINT''"aiasing ";
 5190ELX=T%:T%=A%:A%=D%
 5200IFA%>32 ANDA%()line THEN CALL TK ELSEIFA%=id PRIN
T"id / variable";ELSEIFA%=ar PRINT"array dim'd ELSEIFA
%=1 PRINT"expression"; ELSEIFA%=line PRINT"line number
";
 5210BA%=T%:ENX=ENX+1:PRINT:T%=8:PROCERT:ENDPROC
 5220DEFPROCELP
 5230IFELX=eoln OR ELX=eop T%=ELX:ELX=FALSE:ENDPROC
 5240ELX=FALSE:REPEAT PROCLX:UNTIL T%=eoln ORT%=eop
 5250ENDPROC
 5260DEFPROCEE
 5270PRINT''"";ENX;" ERRORS - COMPILATION STOPPED"
 5280ENDPROC
 5290DEFPROCHE
 5300PRINT''"COMPILATION COMPLETE"
 5310ENDPROC
 5320DEFPROCT
 5330FORI%=0TO23
 5340VDU129+(I%/2)MOD5,157,141,135
 5350PRINT"<<< T.C.  BASIC  COMPILER  >>>"
 5360NEXT:I%=INKEY150:CLS
 5370ENDPROC
```

MSX·AMSTRAD·SPECTRUM·ELECTRON·BBC

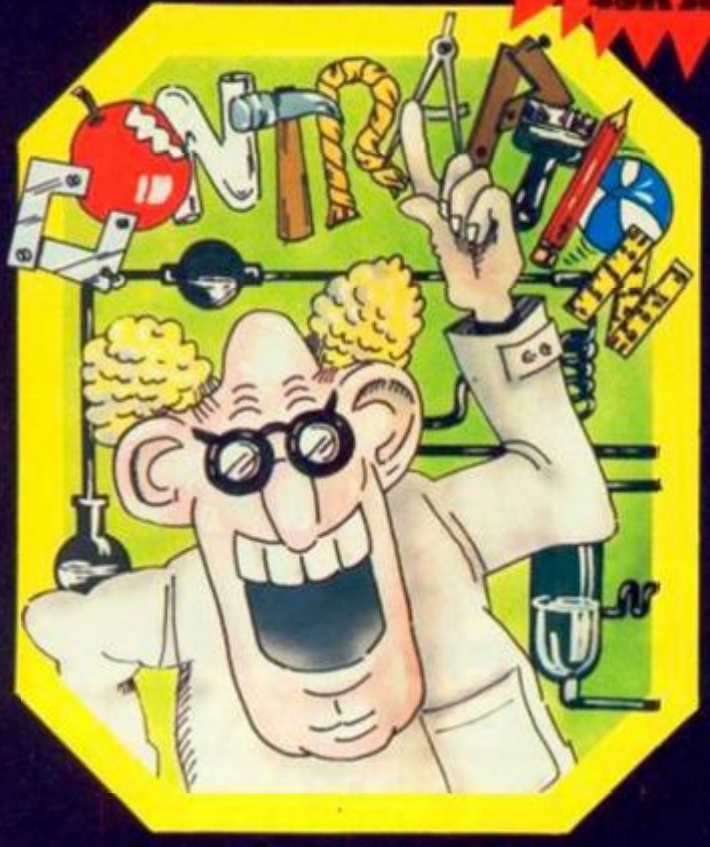


CHRYSALIS...
Super smooth full colour classic arcade action.
BBC...£7.95 Electron...£7.95
MSX...£6.95 Spectrum...£5.95

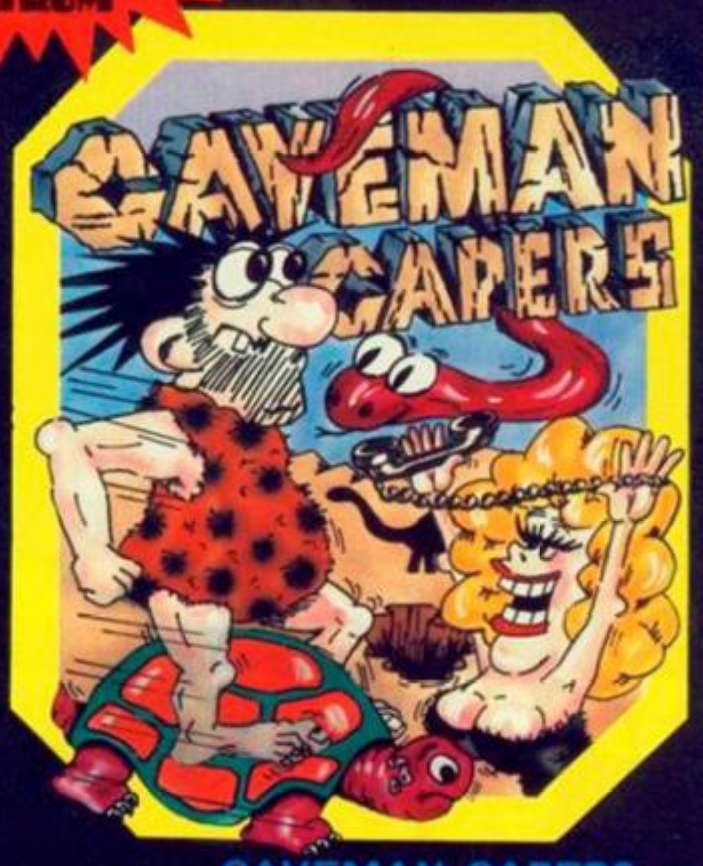


FRANKENSTEIN 2000...
Multi-screen fantasy micro voyage through monsters body. BBC...£7.95 MSX...£6.95
Spectrum...£5.95 Amstrad...£6.95

BEWARE OF THE BUG-EYES
48K SPECTRUM



CONTRAPTION...
Zany Hi-res all action arcade extravaganza
BBC...£7.95 Electron...£7.95 MSX...£6.95 Spectrum...£5.95



CAVEMAN CAPERS...
Addictive smooth scrolling fast action arcade fun.
BBC...£7.95 Electron...£7.95 MSX...£6.95 Spectrum...£5.95

Available from most major stockists, all good computer shops or direct from us.

To order direct from us: Send cheque or P.O. payable to ICON or quote your Access No.
VAT/PP incl.

Tel: (091) 2846966

ICON
SOFTWARE
65 HIGH STREET, GOSFORTH,
TYNE & WEAR, NE3 4AA.

NEW!



· CYCLONE £6.95 TLL £5.95 · VORTEX ACTION GAMES · AVAILABLE AT ALL LEADING RETAILERS ·

VORTEX SOFTWARE (SALES) LIMITED. VORTEX HOUSE, 24 KANSAS AVENUE, OFF SOUTH LANGWORTHY ROAD, SALFORD M5 2GL.

Hex loader.

```
100 MODE 4
110 BORDER 5,0,6:CLS
120 PRINT"Type in starting address (followed
    by an 'h' if in hex)"
130 INPUT a$
140 IF a$(LEN(a$) TO LEN(a$))="h" THEN
150  a$=a$(1 TO LEN(a$)-1)
160  hex_dec a$
170 ELSE
180  t=a$
190 END IF
200 add=t
210 REPeat loader
220  CLS
230  FOR col=0 TO 18
240   AT col,0
250   dec_hex add,5
260   PRINT d$;"      ";
270   FOR q=0 TO 1
280    dec_hex PEEK(add+q),2
290     PRINT d$;
300   END FOR q
310   AT col,18
320   INPUT"?";b$
330   IF b$="" THEN GO TO 390
340   hex_dec b$
350   POKE_W add,t
360   AT col,18
370   dec_hex t,4
380   UNDER 1:PRINT d$;:UNDER 0:PRINT"    ";
390   add=add+2
400  END FOR col
410 END REPeat loader
420 DEFine PROCedure hex_dec(h$)
430  LOCal i,a$,v
440  v=0:t=0
450  FOR i=0 TO LEN(h$)-1
460   a$=h$(LEN(h$)-i TO LEN(h$)-i)
470   IF CODE(a$)>57 THEN
480    v=CODE(a$)-87
490   ELSE
500    v=a$
510   END IF
520   t=t+v*16^i
530  END FOR i
540 END DEFine
550 DEFine PROCedure dec_hex(v,i)
560  LOCal c,a$,b
570  b=v:d$=""
580  a$=b:a$=a$(i TO i)
590  b=ABS(b)
600  REPeat work
610   c=(b/16-INT(b/16))*16
620   IF c<=9 THEN
630    d$=CHR$(c+48)&d$
640   ELSE
650    d$=CHR$(c+55)&d$
660   END IF
670   b=INT(b/16)
680   IF b=0 THEN EXIT work
690  END REPeat work
700  d$=FILL$("0",i-LEN(d$))&d$
710  IF a$="-"THEN d$=a$&d$
720 END DEFine
```

ZOOM

Carsten Greve makes the QL screen bigger.

ZOOM IS a graphics utility for the QL which enlarges part of the screen in Mode 4 or Mode 8. It allows you to double one of the four screen quadrants simply by pressing a key. Once you have zoomed you can zoom again, and again . . . until the screen either fills up or becomes empty.

If you have an assembler you can enter the assembler code directly. You must remember that it has to produce an executive code — that is a position independent code.

If you have not got an assembler you can use the Basic hex-loader listed elsewhere or use your own program to enter the assembled code — this is much faster than using an assembler but errors arise more often.

If you use the Basic hex-loader type the program in and save it for later use. Make room in memory for the machine code by typing

OP = RESPR (512)

See what starting address you have got for the code by typing

PRINT OP

Run the hex-loader and type in the address. Remember that you must type in the code as words, so if the listing says:

0000' 223C 0000 2000 23
MOVE.L #HEAP__ROOM,D1

(continued on page 101)

Explaining Zoom.

8 – 15	QDOS Trap routines.
18-24	Take 8192 bytes from the common heaproom. If not succeeded kill Zoom and return to Superbasic.
26-37	Open a console and set the cursor. If not succeeded kill Zoom and return to Superbasic.
38-44	Find out display mode and store it for later use.
46-62	Get a number from keyboard and jump to an Area.
64-101	Fill Heap__Room with the right area of screen.
103-140	Take Heap__Room and enlarge to the whole screen.
142-146	Kill Zoom and return to Superbasic.
148-182	Data definition for console and Bit__Data.

Assembly listing.

```
 LOC       OBJECT          STMT    SOURCE STATEMENT

                            1 * ZOOM
                            2 * A procedure to enlarge part of the screen
                            3 * By Carsten Greve
                            4 * Started on the 14th of December 1984
                            5 * Finished on the 22nd of December 1984
                            6 * For the SINCLAIR QL version JM
                            7
      =2000                 8 HEAP_ROOM EQU     8192
      =0018                 9 MT_ALCHP  EQU     24
      =0001                10 IO_OPEN   EQU     1
      =000E                11 SD_CURE   EQU     14
      =0001                12 IO_FBYTE  EQU     1
      =00CA                13 UT_ERRO   EQU     202
      =0005                14 MT_FRJOB  EQU     5
      =0010                15 MT_DMODE  EQU     16
                           16
0000'                      17 START
0000'  223C 0000 2000      18          MOVE.L  #HEAP_ROOM,D1
0006'  74FF                19          MOVEQ   #-1,D2
0008'  7018                20          MOVEQ   #MT_ALCHP,D0
000A'  4E41                21          TRAP    #1
000C'  4A80                22          TST.L   D0
000E'  6600 0158           23          BNE     JOB_END
0012'  2A48                24          MOVE.L  A0,A5
0014'  72FF                25
0016'  7602                26          MOVEQ   #-1,D1
0018'  41FA 015A           27          MOVEQ   #2,D3
001C'  7001                28          LEA.L   DEVNAME,A0
001E'  4E42                29          MOVEQ   #IO_OPEN,D0
0020'  4A80                30          TRAP    #2
0022'  6600 0144           31          TST.L   D0
0026'  76FF                32          BNE     JOB_END
0028'  700E                33          MOVEQ   #-1,D3
002A'  4E43                34          MOVEQ   #SD_CURE,D0
002C'  4A80                35          TRAP    #3
002E'  6600 0138           36          TST.L   D0
                           37          BNE     JOB_END
0032'  72FF                38
0034'  74FF                39          MOVEQ   #-1,D1
0036'  7010                40          MOVEQ   #-1,D2
0038'  4E41                41          MOVEQ   #MT_DMODE,D0
003A'  E309                42          TRAP    #1
003C'  1801                43          LSL.B   #1,D1
                           44          MOVE.B  D1,D4
003E'  284D                45
0040'  76FF                46 LOOP_0   MOVE.L  A5,A4
0042'  7001                47          MOVEQ   #-1,D3
0044'  4E43                48          MOVEQ   #IO_FBYTE,D0
0046'  4A80                49          TRAP    #3
                           50          TST.L   D0
```

(listing continued on page 101)

```
* Program to dump a screen
* Using <ESC>"*"+5+n1+n2
* By Carsten Greve
* Started on the 29th of D

          MOVEQ     #-1,D1
          MOVEQ     #1,D3
          LEA.L     DEVNAMI
          MOVEQ     #1,D0
          TRAP      #2
          TST.L     D0
          BNE.S     END_JOI

          MOVE.W    #3,D2
          MOVE.W    #-1,D3
          LEA.L     SETUP,I
```

```
* Program to
* Using <ESC>
* By Carsten
* Started on

                    MOV
                    MOV
                    LEA
```

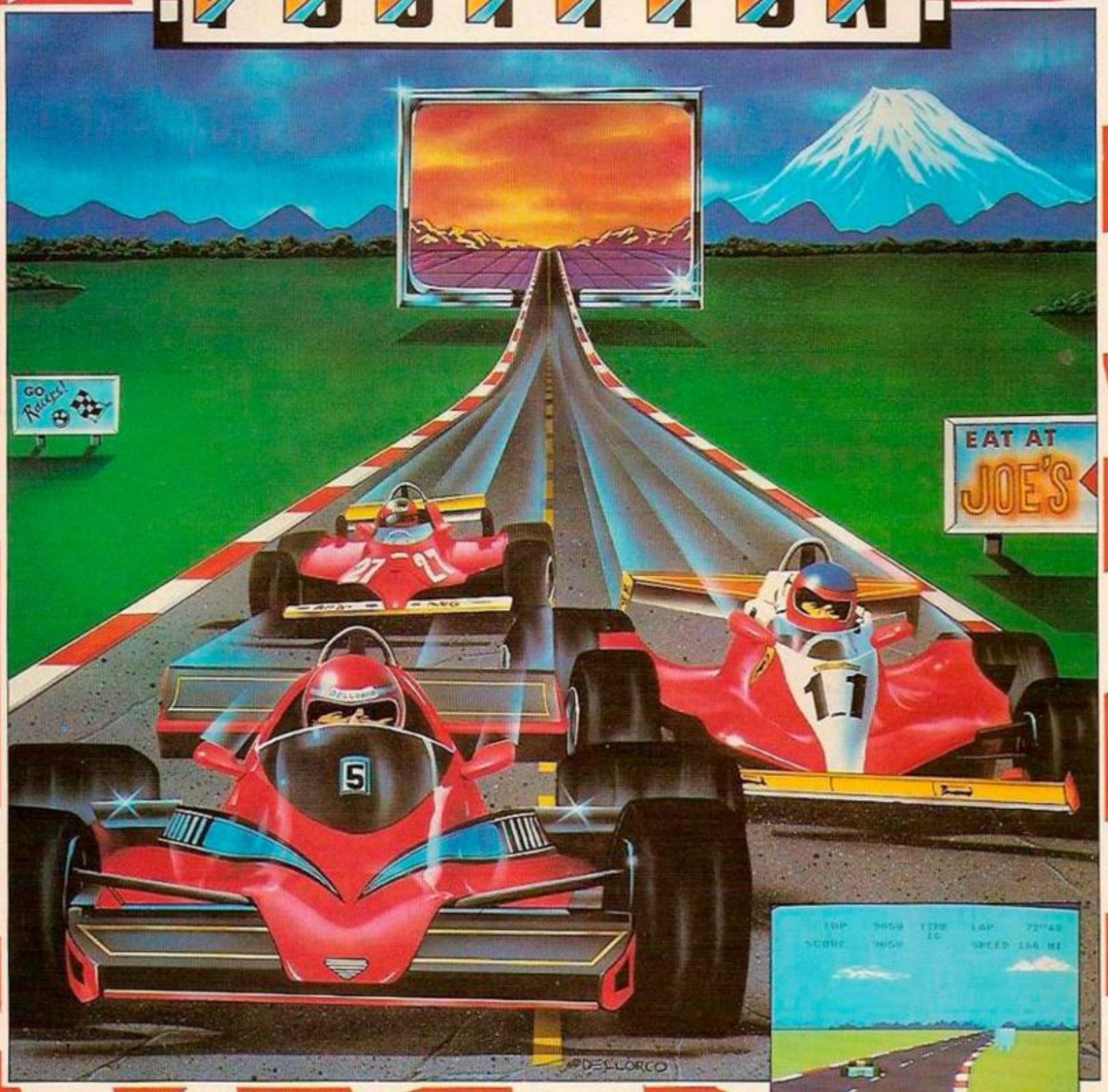
```
mp a sc
"+5+n1+
eve
e 29th
```

Experience the thrill of Formula One Motor Racing

ATARI

POLE POSITION®

64



This genuine reproduction of one of the worlds most popular arcade classics gives you the chance to experience the thrill of Formula One motor racing! Enter the practice sessions. Race against the clock to qualify. Dice with other drivers for the lead. Only your skill and endurance see you to the chequered flag first!

CASSETTE £9·95 DISK £14·95

U.S. GOLD
All American Software

Premier Arcades™ from Datasoft®

(listing continued from page 99)

```
0048' 6600 011E              51          BNE       JOB_END
004C' B23C 0031              52          CMP.B     #$31,D1
0050' 671C                   53          BEQ.S     AREA_1
0052' B23C 0032              54          CMP.B     #$32,D1
0056' 6736                   55          BEQ.S     AREA_2
0058' B23C 0033              56          CMP.B     #$33,D1
005C' 6750                   57          BEQ.S     AREA_3
005E' B23C 0034              58          CMP.B     #$34,D1
0062' 676A                   59          BEQ.S     AREA_4
0064' B23C 000A              60          CMP.B     #$0A,D1
0068' 6700 0104              61          BEQ       END_JOB
006C' 60D0                   62          BRA.S     LOOP_0
                             63
006E' 227C 0002 0000         64 AREA_1   MOVE.L    #$20000,A1
0074' 28D9                   65 LOOP_1   MOVE.L    (A1)+,(A4)+
0076' 2209                   66          MOVE.L    A1,D1
0078' 0801 0006              67          BTST      #6,D1
007C' 67F6                   68          BEQ.S     LOOP_1
007E' D3FC 0000 0040         69          ADDA.L    #$40,A1
0084' B3FC 0002 4000         70          CMPA.L    #$24000,A1
008A' 66E8                   71          BNE.S     LOOP_1
008C' 605E                   72          BRA.S     FILL_SCR
                             73
008E' 227C 0002 0040         74 AREA_2   MOVE.L    #$20040,A1
0094' 28D9                   75 LOOP_2   MOVE.L    (A1)+,(A4)+
0096' 2209                   76          MOVE.L    A1,D1
0098' 0801 0006              77          BTST      #6,D1
009C' 66F6                   78          BNE.S     LOOP_2
009E' D3FC 0000 0040         79          ADDA.L    #$40,A1
00A4' B3FC 0002 4040         80          CMPA.L    #$24040,A1
00AA' 66E8                   81          BNE.S     LOOP_2
00AC' 603E                   82          BRA.S     FILL_SCR
                             83
00AE' 227C 0002 4000         84 AREA_3   MOVE.L    #$24000,A1
00B4' 28D9                   85 LOOP_3   MOVE.L    (A1)+,(A4)+
00B6' 2209                   86          MOVE.L    A1,D1
00B8' 0801 0006              87          BTST      #6,D1
00BC' 67F6                   88          BEQ.S     LOOP_3
00BE' D3FC 0000 0040         89          ADDA.L    #$40,A1
00C4' B3FC 0002 8000         90          CMPA.L    #$28000,A1
00CA' 66E8                   91          BNE.S     LOOP_3
00CC' 601E                   92          BRA.S     FILL_SCR
                             93
00CE' 227C 0002 4040         94 AREA_4   MOVE.L    #$24040,A1
00D4' 28D9                   95 LOOP_4   MOVE.L    (A1)+,(A4)+
00D6' 2209                   96          MOVE.L    A1,D1
00D8' 0801 0006              97          BTST      #6,D1
00DC' 66F6                   98          BNE.S     LOOP_4
00DE' D3FC 0000 0040         99          ADDA.L    #$40,A1
00E4' B3FC 0002 8040        100          CMPA.L    #$28040,A1
00EA' 66E8                  101          BNE.S     LOOP_4
                            102
00EC' 284D                  103 FILL_SCR  MOVE.L    A5,A6
00EE' 227C 0002 0000        104          MOVEA.L   #$20000,A1
00F4' 1214                  105 LOOP_FS   MOVE.B    (A4),D1
00F6' E809                  106          LSR.B     #4,D1
00F8' C27C 000F             107          AND.W     #$F,D1
00FC' D204                  108          ADD.B     D4,D1
00FE' 45FA 007A             109          LEA.L     BIT_DATA,A2
0102' 1432 1000             110          MOVE.B    0(A2,D1.W),D2
0106' 1342 0080             111          MOVE.B    D2,$80(A1)
010A' 12C2                  112          MOVE.B    D2,(A1)+
010C' 121C                  113          MOVE.B    (A4)+,D1
010E' C27C 000F             114          AND.W     #$F,D1
0112' D204                  115          ADD.B     D4,D1
0114' 1432 1000             116          MOVE.B    0(A2,D1.W),D2
0118' 1342 0081             117          MOVE.B    D2,$81(A1)
011C' 1342 0001             118          MOVE.B    D2,1(A1)
0120' 1214                  119          MOVE.B    (A4),D1
0122' E809                  120          LSR.B     #4,D1
0124' C27C 000F             121          AND.W     #$F,D1
0128' D204                  122          ADD.B     D4,D1
012A' 45FA 004E             123          LEA.L     BIT_DATA,A2
012E' 1432 1000             124          MOVE.B    0(A2,D1.W),D2
0132' 1342 0080             125          MOVE.B    D2,$80(A1)
0136' 1282                  126          MOVE.B    D2,(A1)
0138' 121C                  127          MOVE.B    (A4)+,D1
013A' C27C 000F             128          AND.W     #$F,D1
013E' D204                  129          ADD.B     D4,D1
0140' 1432 1000             130          MOVE.B    0(A2,D1.W),D2
0144' 1342 0082             131          MOVE.B    D2,$82(A1)
0148' 1342 0002             132          MOVE.B    D2,2(A1)
014C' 5689                  133          ADDQ.L    #3,A1
014E' 3209                  134          MOVE.W    A1,D1
0150' 0801 0007             135          BTST      #7,D1
0154' 679E                  136          BEQ.S     LOOP_FS
0156' D3FC 0000 0080        137          ADDA.L    #$80,A1
015C' B3FC 0002 8000        138          CMPA.L    #$28000,A1
0162' 6690                  139          BNE.S     LOOP_FS
0164' 6000 FED8             140          BRA       LOOP_0
                            141
0168' 3478 00CA             142 JOB_END   MOVE.W    UT_ERR0,A2
016C' 4E92                  143          JSR       (A2)
016E' 7005                  144 END_JOB   MOVEQ     #MT_FRJOB,D0
0170' 72FF                  145          MOVEQ     #-1,D1
0172' 4E41                  146          TRAP      #1
                            147
0174' 0004                  148 DEVNAME   DC.W      4
0176' 434F 4E5F             149          DC.B      'CON_'
                            150                    These are for MODE 4
017A' 00                    151 BIT_DATA  DC.B      %00000000
017B' 03                    152          DC.B      %00000011
017C' 0C                    153          DC.B      %00001100
017D' 0F                    154          DC.B      %00001111
017E' 30                    155          DC.B      %00110000
017F' 33                    156          DC.B      %00110011
0180' 3C                    157          DC.B      %00111100
0181' 3F                    158          DC.B      %00111111
0182' C0                    159          DC.B      %11000000
0183' C3                    160          DC.B      %11000011
0184' CC                    161          DC.B      %11001100
0185' CF                    162          DC.B      %11001111
0186' F0                    163          DC.B      %11110000
0187' F3                    164          DC.B      %11110011
0188' FC                    165          DC.B      %11111100
                                                   These are for MODE 8
0189' FF                    166          DC.B      %11111111
018A' 00                    167          DC.B      %00000000
018B' 05                    168          DC.B      %00000101
018C' 0A                    169          DC.B      %00001010
018D' 0F                    170          DC.B      %00001111
018E' 50                    171          DC.B      %01010000
018F' 55                    172          DC.B      %01010101
0190' 5A                    173          DC.B      %01011010
0191' 5F                    174          DC.B      %01011111
0192' A0                    175          DC.B      %10100000
0193' A5                    176          DC.B      %10100101
0194' AA                    177          DC.B      %10101010
0195' AF                    178          DC.B      %10101111
0196' F0                    179          DC.B      %11110000
0197' F5                    180          DC.B      %11110101
0198' FA                    181          DC.B      %11111010
0199' FF                    182          DC.B      %11111111
                            183
                            184          END
```

(continued from page 99)

you must type 223C and Enter, 0000 and Enter, 2000 and Enter.

If the listing says:

```
0190' 5A 173 DC.B %01011010
0191' 5F 174 DC.B %01011111
```

you must type 5A5F and Enter.

When you have finished typing in press Ctrl-space. To check the code you must Run the hex-loader again with the same starting address. If the code is correct just type Enter, and if the code is incorrect type the correct code in and continue.

If you have used an assembler, the assembler should have produced an Executable code. If you have used the hex-loader you must type:

```
SEXEC mdv1_ZOOM,OP,412,64
```

Therre are two different ways of running the Zoom-code and I will describe both here.

EXEC_W MDV1_ZOOM = With this command you run the code and you cn make as many Zoom's as you like, and when you have finished you type Enter to return to Superbasic.

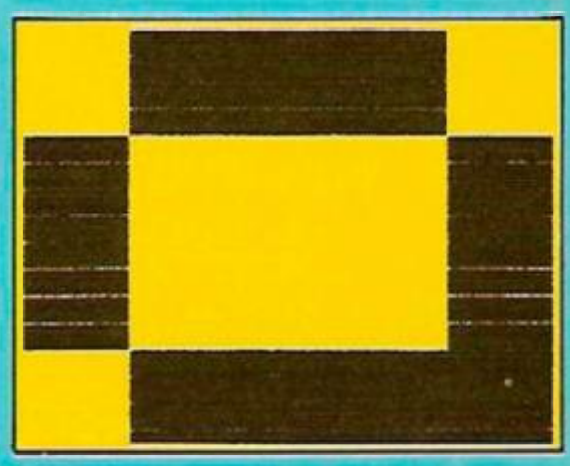
EXECMDV1_ZOOM = With this command you also run the code, but you stay in Superbasic. To make a Zoom you must type Ctrl C to transfer control to the Zoom-procedure. Now you can again make as many Zoom's as you like, but to go back to Superbasic you just have to type Ctrl C. In this way you can use the Zoom-procedure on many screens.

The screen is organised in the following way and you just have to type one of the numbers to obtain a Zooming.

1	2
3	4







PLOTLINE

Mark Jones with a set of programs which show how difficult it is to manipulate screen memory and the ease of using the Call command.

THE FOLLOWING machine-code routines for the QL were written as an exercise in 68008 programming. They demonstrate the difficulties involved in manipulating the screen memory and also show the ease with which data can be passed to machine code from Basic using the Call command.

To set up the code, run the Basic code creator program. Whenever you reset the computer you will need to reserve some memory for the routines by typing

BOX = RESPR (250)

Now load the code with

LBYTES MDV1—CODE,BOX

The variable Box contains the address at which the code is stored. To plot a point Call ST, x co-ordinate, y co-ordinate, colour. To draw a box Call ST+2, x co-ordinate of bottom left corner, y co-ordinate of bottom left corner, width of box, depth, thickness of box.

For example, to draw a box at 100,000, width = 10, depth = 10, thickness 3, colour red — in mode 4:

CALL BOX + 2, 100,100,2,10,10,3

For further information see under Call in the QL manual.

The x and y co-ordinates are independent of channels and scale where x = 0, y = 0 is the top left corner of the screen, x = 512 (26 if mode 8), y = 256 is the bottom right corner. Colour codes for the routine are explained in the assembler listing.

Speeds achieved for the plot routine are faster than the QL's own plot routine and this speed advantage is particularly effective in machine code. Using a plot routine is not the fastest way to draw a box but again serves as a useful demonstration of 68008 machine code.



Demo program.

```
  1 REMark **** BASIC DEMONSTRATION PROGRAM ****
3 OPEN #4,scr_512x256a0x0:CLS #4
4 FOR h=0 TO 230 STEP 40
5  g=1:j=1
9 FOR m=1 TO 11
10 FOR f=1 TO 50
11 k=f:IF g:k=4%
20 CALL box+2,j,k+h,f,10-f/10,10-f/10,1
21 j=j+1
30 NEXT f
40 g=1-g
50 NEXT m
60 FOR f=1 TO 512 STEP 5:CALL box+2,f,h,f,10,10,4
70 NEXT h
80 FOR f=1 TO 32:PAN #4,16
90 GO TO 4
100 box=RESPR(240):LBYTES mdv1_code,box:RUN
999 MODE 4:PRINT "Loading Basic Demonstration"
1000 MERGE mdv1_basic_demo:GO TO 100
```

Code loader.

```
 1 at=RESPR(500)
2 REMark
10 DATA 78,22,83,10,101,236,62,65,255,4,81,4,97,250,82
,287,72,2,100,154,0,41,183,255,0,65,0,3,0,34,184,76,22
7,48,0,3,239,2,2,176,76,14,255,0,283,41,0
15 REMark
20 DATA 78,62,68,83,4,78,4,97,236,83,287,76,10,62,66,2
55,167,2,44,54,2,0,54,184,100,0,254,28,1,2,65,2,73,0,1
5,0,74,0,60,112,6,227,240,135,41,0,126
25 REMark
30 DATA 76,65,183,67,81,117,76,42,62,44,285,4,81,0,97,
250,126,44,182,1,120,0,2,65,228,7,2,3,226,65,182,65,92
,252,28,3,34,0,1,7,227,29,283,41,0,1,112
35 REMark
40 DATA 10,83,12,183,284,44,4,81,3,97,250,83,287,76,4,
78,0,0,0,34,52,0,65,182,76,58,3,2,14,0,74,0,65,198,3,2
28,124,210,254,144,11,81,41,0,1,76,0
45 REMark
50 DATA 97,44,181,4,255,135,82,287,96,38,62,65,255,4,0
1,117,48,255,0,124,12,0,1,0,2,48,0,3,76,255,228,3,26,6
0,2,14,0,174,210,1,227,200,0,0,141,159,78
51 DATA 117
55 REMark
70 RESTORE
80 tot=0
90 FOR g=0 TO 4
100 FOR f=0 TO 46
110 READ d:POKE at+g*47+f,d
115 tot=tot+d
120 NEXT f
130 NEXT g
140 READ d:POKE at+235,d
145 tot=tot+d
146 IF tot<>18782 THEN PRINT "error"
147 PRINT "code stored ok from ";at;" length 236 bytes
"
150 STOP
```

Assembly listing.

```
MODE    EQU   163092
SCREEN  EQU   131072
*
*
PLIN  BRA.S  PLOT      ENTER HERE FROM BASIC TO PLOT ONLY
BXIN  BRA.S  MULTI     ENTER HERE FROM BASIC TO DRAW BOX (PLIN +2)
*******************************************************************************
*  MULTI THICNESS BOX ROUTINE                                                 *
*      D6=THICKNESS OF BOX, WIDTH AND DEPTH ARE EXTERNAL MEASUREMENTS         *
*      OTHER ENTRY PARAMETERS AS FOR BOX ROUTINE                              *
*                                                                             *
*******************************************************************************
LOOP  BSR.S   BOX
      ADDQ    #1,D1          NEXT BOX LH CORNER IS X=X+1
      SUBQ    #1,D2          Y=Y-1
      SUBQ    #2,D4          WIDTH=WIDTH-2
      BEQ.S   EXIT           EXIT LOOP IF WIDTH=0
      BCS.S   EXIT           EXIT LOOP IF WIDTH<0
      SUBQ    #2,D5          DEPTH=DEPTH-2
      BEQ.S   EXIT           EXIT LOOP IF DEPTH=0
      BCS.S   EXIT           EXIT LOOP IF DEPTH<0
MULTI DBRA    D6,LOOP        DRAW (D6) BOXES. ENTER ROUTINE HERE FROM BOX_ENT
EXIT  RTS
*******************************************************************************
*   BOX ROUTINE        D1=X, D2=Y, D3=COL, D4=WIDTH, D5=DEPTH                 *
*                                                                             *
*          ALL REGISTERS UNCHANGED EXCEPT   A1=ADDRESS OF LH CORNER, D7=-1    *
*                                                                             *
* MODE 4 COLS  0=BLACK,1=GREEN,2=RED,3=WHITE                                  *
* MODE 8 COLS  0=BLACK,2=GREEN,4=BLUE,6=CYAN,8=RED,10=YELLOW,12=MAGENTA       *
*              14=WHITE,ADD 1 TO MODE 0 COLOUR FOR FLASH                      *
*******************************************************************************
BOX   CLR.L   D7
      MOVE.W  D4,D7
      BRA.S   BOXA           TOP OF BOX
BOXAA ADDQ    #1,D1
      BSR.S   PLOT
BOXA  DBRA    D7,BOXAA
*
      MOVE.W  D5,D7
      BRA.S   BOXB
BOXBB SUBQ    #1,D2          RIGHTHAND SIDE
      BSR.S   PLOT
BOXB  DBRA    D7,BOXBB
*
      MOVE.W  D4,D7
      BRA.S   BOXC
BOXCC SUBQ    #1,D1          BOTTOM OF BOX
      BSR.S   PLOT
BOXC  DBRA    D7,BOXCC
*
      MOVE.W  D5,D7
      BRA.S   BOXD
BOXDD ADDQ    #1,D2          LEFTHAND SIDE
      BSR.S   PLOT
BOXD  DBRA    D7,BOXDD       X1 AND X2 ARE NOW BACK TO ORIGINAL VALUES
      RTS
*******************************************************************************
* PLOT ROUTINE   D1=X D2=Y D3=COLOUR(0-15)                                    *
*              SPEED=110 PLOTS/SEC FROM BASIC - 3000 PLOTS/SEC FROM M/C       *
*                   QL POINT ROUTINE=40 PLOTS/SEC                             *
*        ALL REGISTERS UNCHANGED EXCEPT D0-3,A1(LEFT WITH SCREEN ADDRESS)     *
*                                                                             *
*******************************************************************************
PLOT  MOVEM.W   D1-D6,-(A7)          SAVE REGISTERS
      MOVE.W    D2,D6              COPY Y
      ANDI.W    #255,D2
      CMP.W     D2,D6              Y OUT OF RANGE ?
      BNE       RANGX
      MOVE.W    D1,D4              COPY X
      MOVE.L    #MODE,A1           MODE STORAGE AREA
      CMPI.B    #8,0(A1)           MODE 8 ?
      BEQ.S     MODE8              YES..
*
*       EITHER MODE 0 OR MODE 4 ROUTINE USED HERE
*
MODE4 ANDI.W    #511,D1            0<X<512
      CMP.W     D1,D4              X OUT OF RANGE ?
      BNE       RANGX
      LSR.W     #2,D4              X2=X/4          USED FOR ADDRESS
      ANDI.W    #7,D1              X AND 7    = X3=X AND 7
      MOVE.W    #254,D5            MASK=11111110
      ANDI.B    #3,D3              COLOURS 0-3
      MOVE.B    D3,D6              COPY COLOUR
      ANDI.B    #1,D3              BOTTOM 1 BIT OF COLOUR BYTE 1
      LSR.B     #1,D6              TOP 1 BIT OF COLOUR BYTE 2
      BRA.S     ALLOK
*
*
*
MODE8 ANDI.W    #255,D1            0<X<256
      CMP.W     D1,D4              X OUT OF RANGE ?
      BNE.S     RANGX
      LSR.W     #1,D4              X2=X/2          USED FOR ADDRESS
      ANDI.W    #3,D1              X AND 3    =
      LSL.W     #1,D1              X*2        = X3=2*(X AND 3)+1
      ADDQ      #1,D1              X+1        =
      MOVE.B    #252,D5            MASK=11111100
      AND.B     #15,D3             COLOURS 0-15
      MOVE.B    D3,D6              COPY COLOUR
      ANDI.B    #3,D3              BOTTOM 2 BITS OF COLOUR BYTE1
      LSR.B     #2,D6              TOP 2 BITS OF COLOUR BYTE2
*
*       SCREEN ADDRESS= Y*128 + (IF MODE8 X/4 AND 510,IF MODE4 X/2 AND 510)
*       MODE 4 AND MODE 8 ROUTINES BOTH END UP HERE
*
ALLOK LSL.W     #7,D2              Y2=Y*128
      MOVE.L    #SCREEN,A1         GET START OF SCREEN
      ADDA.W    D2,A1              ADDR=ADDR+Y2
      ANDI.W    #510,D4            LOSE ANY ODD 1
      ADDA.W    D4,A1              ADDR=ADDR+X2
*
*       A1 NOW CONTAINS CORRECT SCREEN ADDRESS
*
      MOVEQ     #7,D0
      SUB.B     D1,D0              7-X3     FIND WHICH BITS TO ALTER
      BRA.S     LPA
LPA1  LSL.B     #1,D5              ROTATE 1ST COLOUR BYTE
      LSL.B     #1,D6              ROTATE 2ND COLOUR BYTE
      ROL.B     #1,D5              ROTATE MASK OVER  E.G 11110011
LPA   DBRA      D0,LPA1
*
*       ACTUAL PLOT IS DONE HERE
*
      AND.B     D5,0(A1)           MASK OF SCREEN  (SET PLOT POS TO 00)
      OR.B      D3,0(A1)           OR 1ST BYTE WITH SCREEN
      AND.B     D5,1(A1)           MASK OF SCREEN
      OR.B      D6,1(A1)           OR 2ND BYTE WITH SCREEN
RANGX MOVEM.W   (A7)+,D1-D6        RETRIEVE REGISTERS
      MOVEQ     #0,D0              ENSURE NO ERROR ON RETURN TO BASIC
      RTS
      END
```

CONNECT PROTECT

Peripherals make using your computer more interesting and easier. But you may have more items of equipment than power outlets. The best way of tidying up the trailing wires and obtaining a 'clean' power supply is to use STRIPBLOC. It has five CEE 22 outlets, probably more than enough for connecting your add-ons to your power source. It's rugged, made from tough black plastic, and safe, meeting British and European safety requirements.



The Stripbloc is RFI filtered against spikes, 'dirty' mains and 'unclean' power.

Once you've bought it you don't need any extras, it's supplied with five standard right-angled rewireable plugs, a 2m fully-approved cable and moulded 13A plug. Forget about risky connections. Be safe with STRIPBLOC.

Stripbloc includes: ■ 1 five outlet mains unit with RFT filter ■ 2m cable with moulded 13A mains plug ■ 5 rewireable right-angled plugs **Spikebloc includes:** ■ 1 mains protection unit with integral 13A mains socket ■ 2m cable with moulded 13A plug



Have you ever noticed interference when you are using your computer?



It could be caused by any number of things: a light switch, a fridge, a central heating motor starting, or even a thunderstorm. The power lines of your computer can pick up many forms of natural and man-made interference, which can be damaging to computers and peripherals. Rendar's SPIKEBLOC has been developed to give protection against transient over voltages and continuous *high frequency interference* on the mains supply. The unit is housed in a rugged metal case and gives good electrical screening from high frequency sources. This high level of protection was only possible previously using elaborate and expensive filter units. Now it isn't too expensive for you to protect your equipment.

Send to (no stamp required):
Rendar Limited, FREEPOST,
Durban Road, Bognor Regis PO22 9RL.

Please send me the following items:

Item	Quantity	Price	Total
Stripbloc		£24.99	
Spikebloc		£49.99	
		TOTAL	

Name _____

Address _____

_____

_____ Post Code _____

I enclose cheque/postal order made payable to **Rendar Ltd.,**

for £ _____ or debit my

Access/
Visa Credit Card

Access BARCLAYCARD VISA

No _____

(Prices includes VAT, Postage & Packing)

Rendar Ltd, Durban Road, RENDAR Bognor Regis, PO22 9RL.

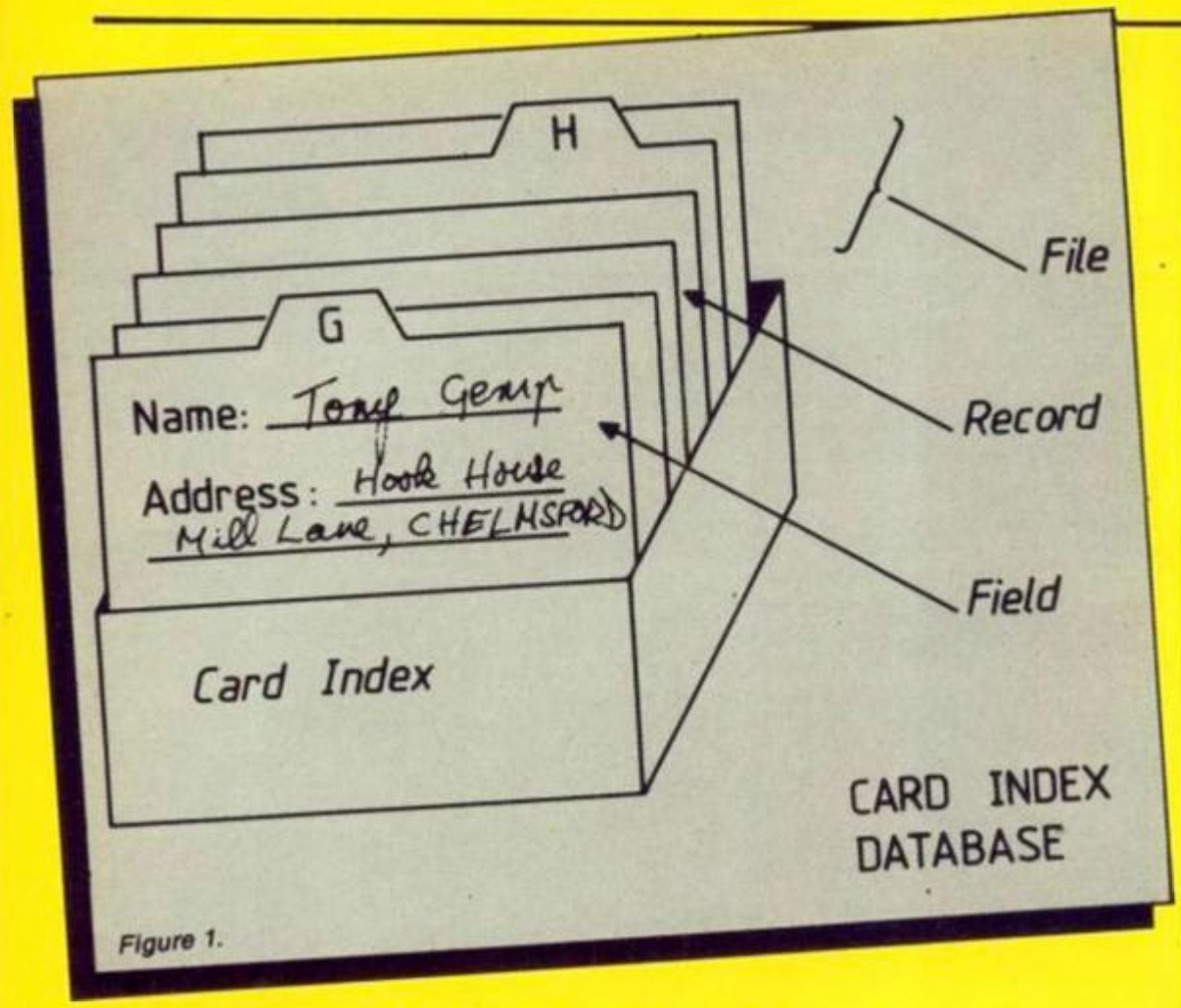


Figure 1.

DATAB

THIS SERIES of articles is about four database programs for the BBC microcomputer. It is impossible to review these sophisticated programs adequately in a single article and I hope that some of the ideas and the solutions to problems will help you if you are thinking of buying a database program for *any* microcomputer, not just the BBC machine.

A microcomputer is a general-purpose machine that can be made to look like any other machine by programming it to simulate the actions of the machine. In other words, a microcomputer can simulate a numerically controlled machine tool, model a central heating system or act as a central heating system controller, edit and format text or work as a complex pocket calculator.

A microcomputer can be used to store, manipulate and retrieve information and a spreadsheet program like Viewsheet or Ultracalc 2, for example, establishes a sort of database except that it is dedicated to displaying information in a particular way. General-purpose programs for database manipulation make fewer assumptions about the type of data that will be held in the system and the ways in which it will be used for calculation and displayed.

The best known, and most widely sold, database for microcomputers is dBase II which is marketed by Ashton Tate, California. dBase II is written in machine code for the Z-80 central processor unit and will not run directly on the BBC microcomputer's 6502 CPU. However, the program has been installed on the Z-80 second processor for the BBC machine and is now available.

A difference with dBase II

dBase II is entirely different from all the other database programs that are on sale for the BBC micro because it is not a dedicated database program but a high level programming language. There are about 84 commands and functions in the dBase II language and these can be combined into command files that are interpreted by the central dBase II core.

A dBase II program can set up a database of information and can then sort, search, calculate results and output the results in a huge variety of different ways.

The four databases that are included are:

Datagem	Gemini Marketing Ltd., Exmouth. 0395 265165.
Scribe Database	Merlin Computer Products, Swansea. 0792 467980.
Stardatabase	GCC (Cambridge) Ltd., Cambridge. 0223 835330.
Database	Acornsoft Ltd., Cambridge. 0223 316039.

All of these programs are dedicated in the sense that the structure of the information in the database is largely preordained. That seems to contradict some of the advertising claims made for Datagem and Stardatabase so let's see what's going on in more detail.

Figure 1 shows the card index architecture that is used by all four programs. A single file of information is held on a floppy disc and this can be accessed by the program to give you the results that you want. In these programs a *file* looks like a box holding a number of cards. You may have a number of boxes holding cards on different subjects; a stamp collection, a name and address list, recipes for your kitchen and so on.

Each file consists of a number of *records* which you can think of as the individual cards in the card-index box. Each card has information written on it. If the information is organised in a regular way then each piece of information is a *field* in the record.

So, there are several fields in each record and a number of records make up a file. Figure 2 shows the record format for a hypothetical wine cellar file. There are eight fields in each record and the information recorded about each wine is of various types. The date the wine was brought into the cellar is structured information in the form DD/MM/YYYY — Day/Month/Year — while the name of the wine is a string of alphanumeric characters of indeterminate length.

Note particularly that the tasting notes field is longer than the width of the paper or the VDU screen; long fields create special problems for printing out information in three of the databases when you try to use them in conjunction with *View* or *Wordwise*.

Figure 3 shows the record format of a real name and address file. This record layout and the fields it contains are more complex than the usual, trivial examples shown in the instruction manuals because "real" life is both complex and messy.

However, in both figure 2 and figure 3 you can see at once that the same information is recorded in the same place on each card. In other words, the program can look in the same place on each record and expect to find a name, or the date you bought a stamp, or how much you paid for a consignment of wine, or simply the town in which someone lives.

Figure 2.

NAME: Corton-Charlemagne

MERCHANT: S H Jones
TELEPHONE: 0295 11798

VINTAGE: 1980

DATE BOUGHT: 25/05/1983

QUANTITY: 8 bottles
CURRENT STOCK: 3

TASTING NOTES: _____

ABASES

In the first in a series of articles, John Dawson looks at databases in general and how they operate.

Figure 3.

```
PEOPLE                          04/03/1985

FILE     LENGTH      625 records
FILE     USED         34 records
RECORD LENGTH        601 characters

*** FIELD NAME LIST ***

ONAME      S
ACTIVE     S
ADD1       S
ADD2       S
ADD3       S
CODE       S
FAMILY     S
FNAME      S
KEY1       S
NOTES      S
ORGN       S
P1         S
P2         S
P3         S
P4         S
PINDEX     S
TITLE      S
UPDATE     N
XMAS       S
XREF       S
XREF1      S

*** INPUT CARD ***

SURNAME_____
Firstname_____ Title_____
ORGANISATION_____
TELEPHONE
_____ _____
_____ _____
ADDRESS_____
_____
_____
KEYWORDS_____
_____
_____
A>_____ Update_____ Christmas_____
Phone Index_____ Family_____
References_____
NOTES_____
_____
_____
_____
```

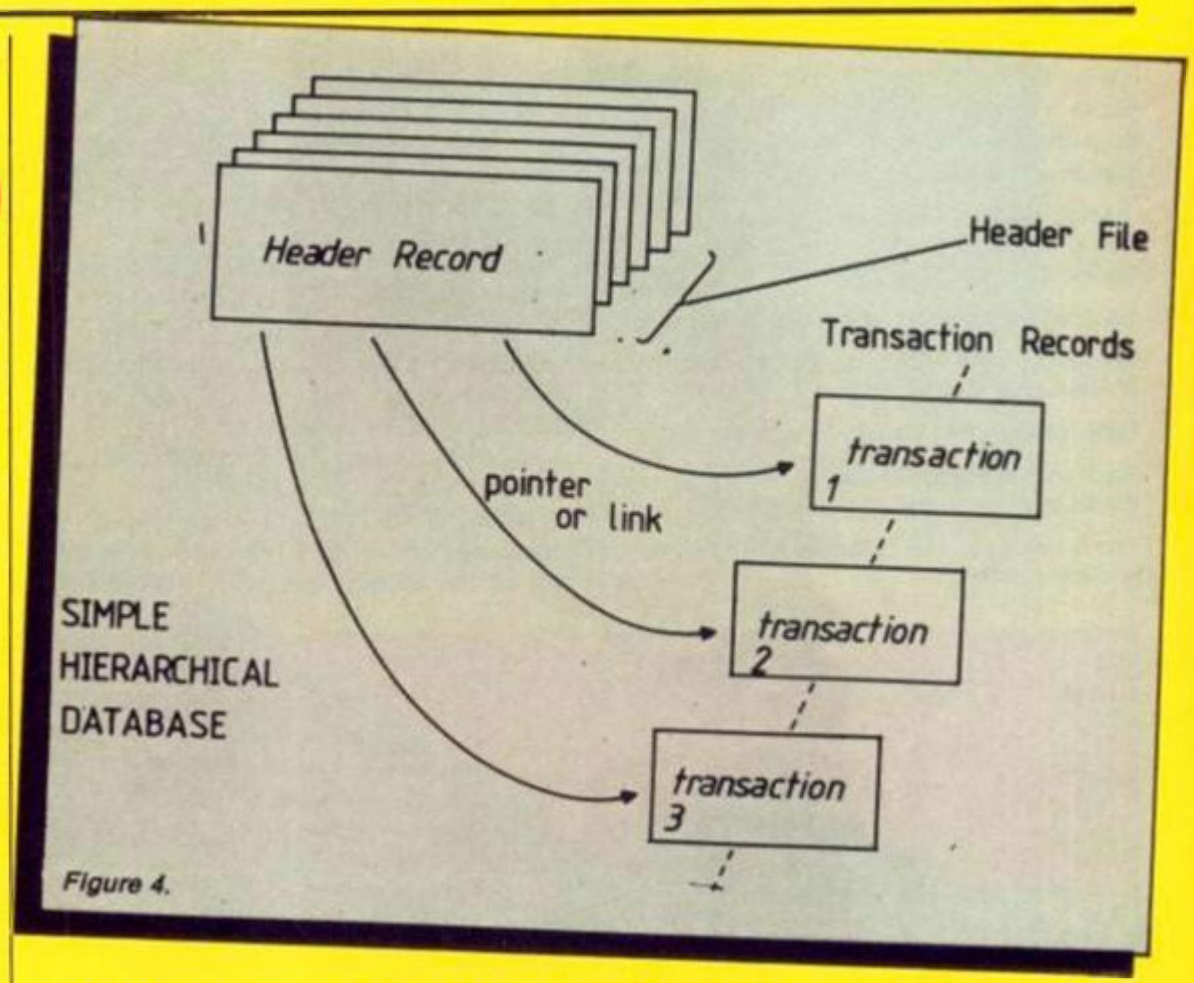


Figure 4.

A card index architecture is simple, straightforward and can be very useful for many purposes. For example, all other factors being equal, you could use any of the four programs for the following purposes:

Software catalogue
Photograph and slide indexing
Christmas card lists
Name and address files
Mailshot personalised mailings
Price lists
Estate agents' housing lists

There are, however, other ways of structuring information that are better suited to many common tasks that you may want to carry out.

Figure 4 illustrates the architecture of a very simple hierarchical database. Suppose that you want to set up an invoicing system for sales of mugs, plates, casserole dishes, parsley pots and other items from your craft pottery. If none of your customers ever buys from you more than once then the card index architecture is quite adequate.

Presumably, though, you would like some of your customers to come back again for more of your goods. When this happens you have to re-enter all the same details about the customer's name, invoice address, delivery address, telephone number each time you make a sale.

Apart from being very time consuming, the chances of errors occurring are large and if you make a mistake in entering the customer's name it becomes more and more difficult to relate one sale in June to another in October and two in the previous March. You can't run any sort of a credit system with the card index approach.

The database in figure 4 is different. When a customer first makes contact with your operation the name, addresses, telephone numbers and other information that you will need for the first, *and subsequent orders*, are typed into the database to form a header record. The goods that you supply, the cost per item, total price, Value Added Tax, discount and so on are entered into a separate transaction record which is linked to the header record by a pointer.

The information in the transaction record is different to that in the header record — the second field, for example, may contain a telephone number in the header record and a description of a piece of furniture in the transaction record; so you need two files, but the files are linked automatically by the database program.

When the customer, impressed by your efficiency, returns for the third time you can search through the header file to find the original entry and immediately enter information into a new transaction record for the next sale. In a well designed system it should be possible to merge information from the header record with the transaction record to print an invoice and label for the envelope. The transaction should point to the header, just as the header must point to all the transactions.

dBase II has an exceptionally advanced feature that permits you to work in two separate active areas at the same time: Primary and Secondary. You can switch between the two areas by typing Select Secondary followed by Use 'newfilename'. Return to the primary database is achieved by typing Select Primary.

Prefix the name of variable

Information can be transferred from one area to another by prefixing the name of a variable with either P. or S. This facility means that records in a second file can be found or manipulated by reference to records in the first file.

dBase II is an example of the third type of database which has been talked about greatly in the last few years. dBase II is a relational database. E.F. Codd published a fundamental paper titled 'A Relational Model of Data for Large Shared Databanks' in Communications ACM in June 1970.

Although the theory of relational databases

(continued on next page)

(continued from previous page)

can be taken into quite high powered mathematics, the ideas underlying it all are simply to do with tables. As Kenneth Robinson says in Database Analysis and Design:

"tables are a very simple and natural way of regarding data . . . The tables conform to a set of rules . . .

Each box in a table contains one value

Within a column the box values are all of the same kind

Each column has a distinct name

Each row is unique — there are no duplicates

The ordering of the columns and rows is not significant"

Figure 5 illustrates part of a simple medical relational database. The information in the database is arranged in tables and each part of the information relates to other parts. The patient's name is put together with the address and a registration number.

By looking down — searching — the name and address file it's possible to find a name by reference to the registration number or the number in relation to a name. Similarly, the drug stock list file contains information about the cost of each drug and the quantity that should be held in stock.

The prescriptions file relates to both the patients and drugs file. A patient called M Hunter (No. 4914) was prescribed one Salbutamol inhaler on 5 November 1983. The cost of the inhaler was £4.75. The relations between data in the tables could be much more complex.

For example, you may want to see the total cost of prescriptions which have been issued for Penicillin in the last year and to whom they were given — children are not charged. The prescriptions table must be searched for Penicillin between 1 January 1984 and 31 December 1984 and the registration numbers looked up. The age of the patient must be extracted from the patient file and the quantity prescribed costed for records matching the age criteria.

Next month I'll describe the four programs in detail, look at passwords, record and file sizes, and discuss how you can set about planning and building a database for your own purposes. ■

RELATIONAL DATABASE

Patients

name	address	no.
HUNTER. J	25 MILL ROAD	4250
HUNTER. M	25 MILL ROAD	4914
JAMES. A	135 WHEELER ST	1772
KYLE. J	2 NEW CROSS ST	6918
MARKS. B	101 RUTLAND RD.	6664
WEBB. E	4 UPPER LANE	3350
WEBB. F	271 WARWICK ST.	2218
DAWSON. R	11 ABBEY CLOSE	7253

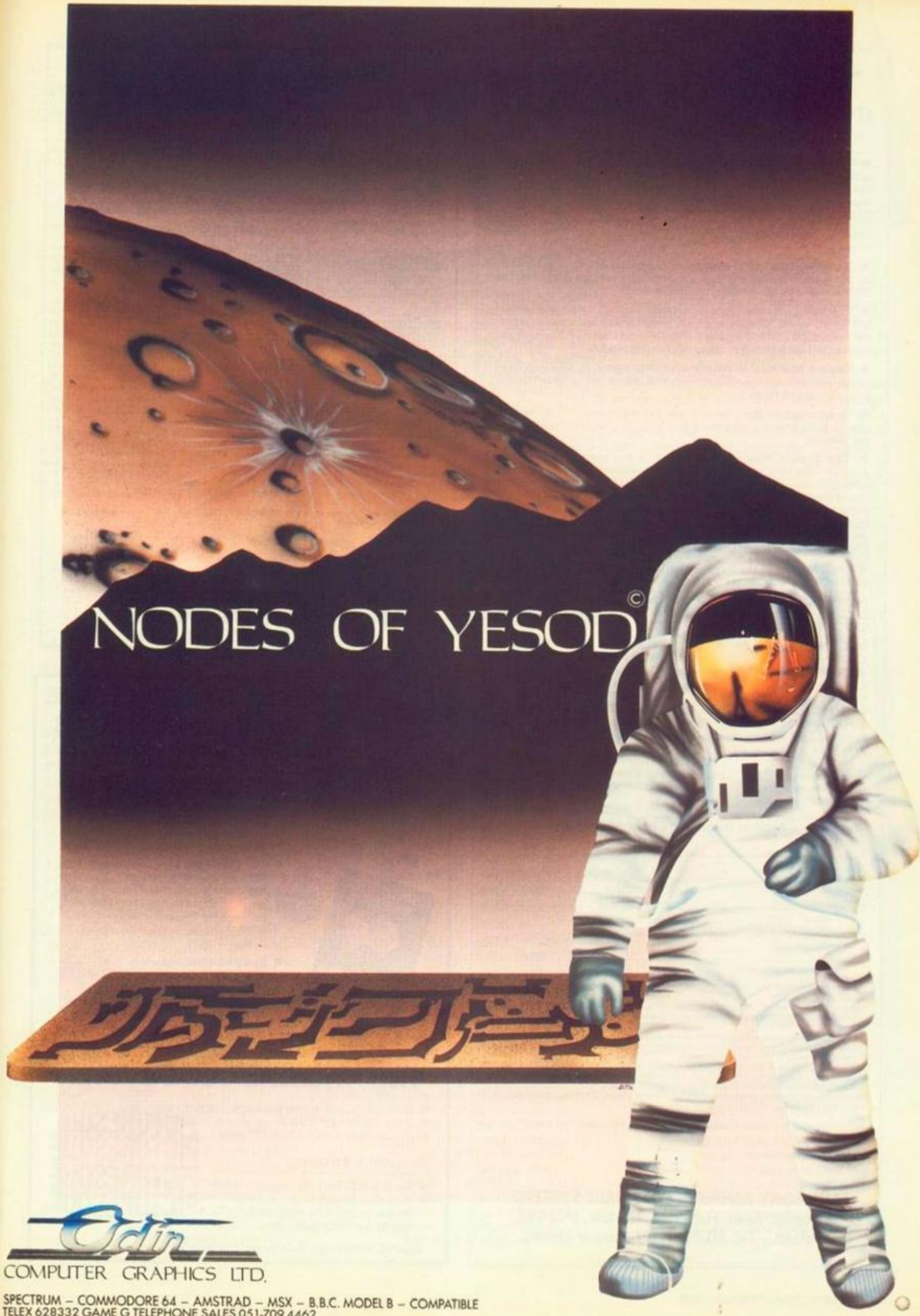
Prescriptions

no.	date	drug	dose
4914	6/11/83	SALBUTAMOL	2 × 3(1)
3149	5/11/83	PENICILLIN	2 × 4(48)
1772	6/11/83	WARFARIN	1 × 4(20)
6918	6/11/83	PENICILLIN	2 × 4(48)
6664	6/11/83	NITRAZEPAM	2 × 1(30)
3149	10/11/83	PHENERGAN	1 ADM(20)

Drug Stocks

drug	stock	cost
SALBUTAMOL	10 INHALERS	4.75
PENICILLIN	1000 TABS	10.70
AMPICILLIN	1000 TABS	25.35
TETRACYCLINE	500 TABS	17.60
NITRAZEPAM	1000 TABS	19.10
OXAZEPAM	1500 TABS	27.80
PHENERGAN	400 TABS	11.15
WARFARIN	1200 TABS	35.60
ASPIRIN	2000 TABS	4.35

Figure 5.



Odin
COMPUTER GRAPHICS LTD.

SPECTRUM – COMMODORE 64 – AMSTRAD – MSX – B.B.C. MODEL B – COMPATIBLE
TELEX 628332 GAME G TELEPHONE SALES 051-709 4462
© "NODES OF YESOD" IS A COPYRIGHT OF ODIN COMPUTER GRAPHICS LTD

THE TYPING MASTER

(The Keyboard Skills program that puts you in a class of your own)

- **'The Typing Master'** program exists to teach you to type. The easily met target is 30 words per minute with 95% accuracy after 30 half-hour sessions. The following facilities help you to accomplish this standard.
- **'Sight & Type'** introduces you to the keyboard with the correct finger for each key and takes you to a speed of around 12 words per minute.
- **'Touch-Typing'** takes your speed to around 24 words per minute at the same time ensuring that you learn the peripheral keys to the same standard as those more commonly used.
- **'Practice Exercises'** gives Non-Timed accuracy oriented exercises and Timed speed/accuracy exercises. Your results are given in words per minute and percent accuracy. The target standard of 30 words per minute (and far beyond) is achieved with this module.
- **'Session Monitor'** overlays the whole program to hold your hand all the way through the course from first use of the program to that final, very useful result.
- To back up this Basic version you get documentation on how to approach the course and a record card to fill-in as you progress through the sessions.
- **'The Typing Master'** is not a toy. It is a professionally-written program which has as its sole purpose the teaching of typing/keyboard skills in a way that is friendly and fun. It was written by a typing instructor and it has been marketed world-wide on CP/M, MSDOS, PCDOS and other operating system-based machines over the past three years. It has also been available on Newbrain and BBC Micro (Model A or B) for over a year and is now being released for Amstrad CPC (mono or colour), Commodore 64 and Sinclair QL!
- TAPE formats of the Basic version are available from the following selected list of distributors (media and prices are shown in brackets).

NEWBRAIN (Cassette: £15.00 (no VAT)):
GFG Microsystems, 36 Armitage Way, King's Hedges, Cambridge, CB4 2UE. Tel. (0223) 315120.

BBC MICRO (model A or B) (Cassette, usable with disk: £15.00+VAT)
AMSTRAD CPC (mono or colour) (Cassette: £15.00 + VAT).
E.C.H. Hobday, The Chestnuts, Rodmersham, Sittingbourne, Kent ME9 0PL. Tel. (0795) 24191.
COMMODORE 64 (Cassette: £15.00 + VAT).
SINCLAIR QL (Cartridge: £20.00 + VAT).
P. Ashpitel, 36 Athlone Avenue, Bury, Lancashire, BL9 5EE. Tel. (061-797) 5214.

Please send me_____copies of **THE TYPING MASTER (Basic Version)**

for the _____computer at £_____per copy (+VAT where shown). I enclose cheque/postal order for total amount:

£_____

NAME:_____

ADDRESS:_____

PLEASE SEND THE COMPLETED COUPON AND PAYMENT DIRECT TO THE DISTRIBUTOR FOR *YOUR COMPUTER* AS SHOWN ABOVE.

- DISK formats of the Basic program may be obtained from the following suppliers. They also supply a Business/Schools version which incorporates record keeping and many other facilities. Prices shown below are for the Basic version.

APRICOT, SIRIUS & VICTOR (tailored versions). (Disk: £50.00 + VAT).
Anglia Business Computers, 1 Milton Road, Cambridge, CB4 1UY. Tel. (0223) 315580.
CP/M80, CP/M86, MSDOS, PCDOS. (Disk: £50.00 + VAT).
Microcomputer Products International Limited, Central House, Cambridge Road, Barking, Essex, IG11 8NT. Tel. (01-591) 6511.
or,
Software Limited, No. 2 Alice Owen Technology Centre, 251 Goswell Road, London, EC1. Tel. (01-833) 1173.

In case of difficulty contact:

ANTHONY ASHPITEL SOFTWARE SYSTEMS
56 London Road, Harleston, Norfolk, IP20 9BZ, England. Tel. (0379) 852807 (answer phone).

BETA BASIC 1.8

ENHANCED BASIC FOR SPECTRUM 48K
FOR GRAPHICS — STRUCTURED PROGRAMMING — DATA HANDLING

Release 1.8 is more powerful than ever! We don't have space to do this program justice — if you can't believe the ad, send us a large S.A.E. for further information.

Features: Commands are single-entry keywords in graphics mode. Syntax is checked on entry. Fully compatible with Spectrum Basic. Microdrive compatible. Comprehensive manual.
NOTE: Release 1.0 is still available for 16/48K Spectrum at £11.00.

ALTER screens colours (general or specific)
AUTO line numbering
BREAK out of code loops
CLOCK digital clock
CURSOR CONTROL CODES allow strings to have complex shapes
DEF KEY user definable keys
DELETE a block of lines
DO-LOOP structure
DPOKE double poke
EDIT specified line
ELSE (used with IF ... THEN)
EXIT leave DO-LOOP
FILL enclosed area with specified ink or paper
GET wait for keypress
JOIN two program lines
KEYIN a string
KEYWORDS new keywords on/off
LIST/LLIST line TO line
USED (used with GOTO, GOSUB)
ON ERROR trap errors (with LINE, STAT and ERR(OR))
PLOT a string (may contain cursor control codes)
POKE a string
POP Basic's stack
PROC, DEF PROC, END PROC (for named procedures)
RENUM versatile renumber
ROLL all or part of screen in any direction by specified number of pixels, with or without attributes
SCROLL like ROLL, but without wrap-round
SORT arrays (very fast)
SPLIT program lines
TRACE program execution
UNTIL used with DO or LOOP
USING used with PRINT
WHILE used with DO or LOOP
XDS, YDS move PLOT origin
XRG, YRG change PLOT scale

FUNCTIONS

AND (bit-by-bit)
BIN£ decimal to binary
CHAR$ number to 2 characters
CODE fast code%
DEC hexadecimal to decimal
DPEEK double PEEK
FILLED filled area
HEX$ decimal to hexadecimal
INSTRING string search
MEM free memory
MEMORY$ all of memory as a string
MOD modulus
NUMBER 2 characters to number
OR (bit-by-bit)
RND# fast RND
SCRN$ recognises user graphics
SINE fast sine
STRING$ repeats strings
TIME$ current time
USING$ formats numbers
XOR (bit-by-bit)

Only £11.00 inclusive! (Upgrade price for Release 1.0 owners is £4.00. This includes a 12-page supplement to your manual. Please quote date of purchase. If you did not purchase from us, state supplier and return original cassette.)

Please send me:
Beta Basic, Release 1.8. Payment of £11.00 is enclosed.
(or £11.50 for foreign orders). Cheques payable to BETASOFT.

I don't believe it! Please send me full details of Beta Basic 1.8. I enclose a stamped addressed envelope.

NAME: .....

ADDRESS .....

.....

BETASOFT
92 OXFORD ROAD, MOSELEY, BIRMINGHAM B13 9SQ.



SPECTRUM

THE MACHINE CODE SYSTEM

£8.50 INC VAT, P&P

- *"... one of the all too few jewels of Spectrum programming ... deserves a place in every serious programmer's library"* (Simon Springett—Popular Computing Weekly—June 1984)
- *"... the whole package is very friendly and easy to use ... can be highly recommended for those who are just about to start programming in Machine Code."* (Phil Holliday—Your Computer —May 1983)
- Fully compatible with MICRODRIVES/NETWORK/RS232 (with Interface 1) and most popular Centronics interfaces for 80 col. printout.



£7.50 INC VAT, P&P

AMSTRAD

THE MACHINE CODE SYSTEM

- Both programs in one package
- Many NEW FEATURES
- Compatible with CASSETTE and DISC

AVAILABLE SHORTLY

- Send S.A.E. for fully detailed leaflet
- Available from many computer shops, or by FAST mail order by sending a cheque/P.O. to—

PICTURESQUE

Dept YC, Picturesque, 6 Corkscrew Hill, West Wickham, Kent BR4 9BB

REPEAT UNTIL

MC Hart gives your CBM-64 an extra command.

```
1 REM **** REPEAT-UNTIL ****
2 REM          C-64
3 :
4 REM  ***  M. C. HART  ***
5 :
6 REM SYNTAX:&R:<EXP>....&U:<EXP>
7 :
8 FOR J=828 TO 966:READ X:POKE J,X:NEXT:END
9 :
10 DATA 201,58,176,234,76,95,3,162
11 DATA 2,189,64,3,149,124,202,16
12 DATA 248,232,134,2,96,76,171,227
13 DATA 162,2,189,66,3,149,124,202
14 DATA 16,240,96,201,38,208,238,32
15 DATA 115,0,201,85,240,37,201,82
16 DATA 208,227,165,2,16,10,176,165
17 DATA 123,157,167,2,165,122,157,168
18 DATA 2,165,58,157,169,2,165,57
19 DATA 157,170,2,230,2,32,115,0
20 DATA 76,174,167,32,115,0,32,115
21 DATA 0,32,158,173,165,97,240,5
22 DATA 198,2,76,64,169,166,2,202
23 DATA 138,16,16,170,189,167,2,133
24 DATA 123,189,168,2,133,122,189,169
25 DATA 2,133,57,189,170,2,133,57
26 DATA 184,184,76,228,167
27 :
28 :
100 REM *** DEMO REPEAT-UNTIL ***
110 :
120 SYS 835 :REM INITIALISE
130 :
140 &R:A=A+1:PRINT"OUTER";A:REM OUTER
150 :
160 J=0 :REM NB ZERO BEFORE INNER LOOP
170 :
180 :&R:J=J+1:PRINT J,:REM INNER
190 :&U:J=4:PRINT:REM INNER
200 :
210 &U:A=10:REM OUTER
220 :
230 PRINT"--END--"
240 :
250 SYS 852 :REM RESTORE CHRGOT
READY.
```

THOSE WHO like structured programming or even those who are just interested in 6502/6510 programming for its own sake might be interested in this Repeat-Until.

The routine works by altering Chrgot to look for and process the & symbol followed by R — for Repeat — or U — for Until. Other characters will be passed to the interpreter where they will generate a syntax error.



Unlike For-Next loops in CBM Basic a variable which is used within a loop — such as J in the inner loop in the demo provided — is not initialised back to a starting value and it is the responsibility of the programmer to ensure that such variables are set to the correct value before the loop is entered.

Notice also that the loop will always execute at least once: if a Do-While loop is required which may require the entire loop being skipped if the initial conditions are met then this is best tested for before the Repeat-Until loop is entered. When the routine is in operation, the interpreter will not handle spaces — outside quotes — in excess of one — hence the double colons in lines 180-190.

When Run the code will be read into the cassette buffer — if you totalise the X's in line 8 then they should provide you with a checksum of 15167. The routine is activated by a Sys 835 and restored to normal by a Sys 852. Run 100 runs the little demo routine.

Disassembly.

```
B*
   PC   SR AC XR YR SP
.:0008 30 4F 4F 00 F6
.
033C C9 3A      CMP #$3A
033E B0 EA      BCS $032A
0340 4C 5F 03   JMP $035F
0343 A2 02      LDX #$02
0345 BD 40 03   LDA $0340,X
0348 95 7C      STA $7C,X
034A CA         DEX
034B 10 F8      BPL $0345
034D E8         INX
034E 86 02      STX $02
0350 60         RTS
0351 4C AB E3   JMP $E3AB
0354 A2 02      LDX #$02
0356 BD 3C 03   LDA $033C,X
0359 95 7C      STA $7C,X
035B CA         DEX
035C 10 F8      BPL $0356
035E 60         RTS
035F C9 26      CMP #$26
0361 D0 EE      BNE $0351
0363 20 73 00   JSR $0073
0366 C9 55      CMP #$55
0368 F0 25      BEQ $038F
036A C9 52      CMP #$52
036C D0 E3      BNE $0351
036E A5 02      LDA $02
0370 0A         ASL
0371 0A         ASL
0372 AA         TAX
0373 A5 7B      LDA $7B
0375 9D A7 02   STA $02A7,X
0378 A5 7A      LDA $7A
037A 9D A8 02   STA $02A8,X
037D A5 3A      LDA $3A
037F 9D A9 02   STA $02A9,X
0382 A5 39      LDA $39
0384 9D AA 02   STA $02AA,X
0387 E6 02      INC $02
0389 20 73 00   JSR $0073
038C 4C AE A7   JMP $A7AE
038F 20 73 00   JSR $0073
0392 20 73 00   JSR $0073
0395 20 9E AD   JSR $AD9E
0398 A5 61      LDA $61
039A F0 05      BEQ $03A1
039C C6 02      DEC $02
039E 4C 40 A9   JMP $A940
03A1 A6 02      LDX $02
03A3 CA         DEX
03A4 8A         TXA
03A5 0A         ASL
03A6 0A         ASL
03A7 AA         TAX
03A8 BD A7 02   LDA $02A7,X
03AB 85 7B      STA $7B
03AD BD A8 02   LDA $02A8,X
03B0 85 7A      STA $7A
03B2 BD A9 02   LDA $02A9,X
03B5 85 3A      STA $3A
03B7 BD AA 02   LDA $02AA,X
03BA 85 39      STA $39
03BC 68         PLA
03BD 68         PLA
03BE 4C E4 A7   JMP $A7E4
```

Location	Explanation
033C-035E	This is the initialisation.
035F-0361	See if & character and exit to CHRGOT in Rom if not found.
0363-036C	Get next character from the text and if it is a U then branch forward to $038F — if it is *not* an R then branch back to Goto CHRGOT in Rom — where a syntax error will be generated.
036E-038C	Get the contents of the 'Loop counter' which has been initialised to zero in lines $034D-$034E. Multiply by four to provide an offset and then put into the X register.
038F-039E	The characters & and then U have been identified so bump the text pointers by two (past U and :) and then access a Rom routine to input and evaluate the 'truth' of a condition. If the statement is 'true' then $61 is non-zero so the loop counter is decremented and an exit made to Rom.
03A1-03C0	If "false" i.e. zero then a branch is mae to $03A1. Get the loop counter in A, decrement it and then multiply by four, putting it in an offset to restore the line number and text pointer bytes previously put on the temporary stack. Then pull two bytes off the normal stack and 'throw them away' before accessing a routine in Rom to execute a statement within a line. ■

VIC 20?

ORIC?

CBM64?

DRAGON?

AMSTRAD?

SOFTWARE?

BBC?

ELECTRON?

SPECTRUM?

WHERE? TOUCHMASTER

FOR OUR FREE FULL BROCHURE CLIP OUT THE COUPON BELOW AND POST TO:—

TOUCHMASTER LTD., P.O. BOX 45, MARGAM, PORT TALBOT, W. GLAM. SA13 1WD.

PLEASE SEND ME YOUR FULL SOFTWARE BROCHURE

NAME .....

ADDRESS.....

.....

YC1

*I AM INTERESTED IN SOFTWARE FOR THE:—

CBM64 ☐ VIC 20 ☐ BBC ☐ ELECTRON ☐ AMSTRAD ☐ ORIC ☐ DRAGON ☐ SPECTRUM ☐

*PLEASE TICK WHERE APPROPRIATE

Keith Suddick with a program for the CBM-64 which will allow easy reading, writing and alteration of disc blocks.



TRAX

ANY 64 OWNERS who use a 1541 disc drive may well have gone through the trauma of having it turn six weeks' worth of their latest masterpiece into the kind of garbage that makes random numbers look sensible.

Fear not — as many users may know, this is quite often caused by an error in only one of the many blocks that may be used by the disc drive to store the file. In many cases it is quite easy to fix these errors — if not quite so easy to trace them in the first place.

Consider the way in which the 1541 stores files on a disc, take the most common type — a program file. First of all, the file has to have an entry in the directory. This directory entry contains details of the name, type and length of the file and the track and sector numbers of the block on which the actual file starts.

Each block on the disc is 256 bytes long and the details of the formats are given in the user manual for the disc drive. Briefly, however, in each block the first two bytes, or links, point to the next block in the file and the following 254 bytes are data in the file itself. The last block in a file is marked by links that are invalid track and sector numbers.

When an error occurs on a disc it can corrupt a file in several ways. The error may occur in the data part of the file, changing a character or keyword in a program for example. Another type of error could occur if the links from one block become corrupted and point to an incorrect block as the next in the file.

In both cases the error needs to be found — this may involve careful examination of the file as stored on the disc. Once the error is identified, attempts can be made to correct it, in the case of corrupted links this may involve searching areas of the disc for pieces of the file and then linking them back together. It is not always possible to recover the whole of a file but unless the error is compounded by extensive writing to the disc afte the error occurs, then perhaps only one or two blocks will be lost.

The details of detection and remedy of such errors on a disc is beyond this article and is more related to experience and even reasonable guess-work than a set of rules, but the manuals and reference guides provide all the information on how things are supposed to be stored on the disc and comparison with this should highlight the corruption.

Finding the error will probably mean careful inspection of the data on the disc and then some alterations to correct it. This is where the program Trax becomes useful.

Although the 1541 allows the use of random files, through which it is possible to access any block on the disc in any order, a program is needed to make use of this. While a simple program may suffice to deal with a particular situation, Trax is a more general program which allows easy reading, writing and alteration of disc blocks as well as allowing the use of the 1541's built in DOS commands.

When the program is running it will attempt to identify the disc that you want to work on. It does this by loading in the directory header and block allocation map from track 18, sector 0 and examining it — although the BAM is not used. During execution various things are displayed on the screen in several "windows".

The track and sector numbers of the block currently in the computer's memory are shown along with the track and sector numbers to which the current block is linked or points to. Along the bottom of the screen the disk name, ID and operating system version are shown and below this the error channel form the disc drive is shown.

The largest of the windows on the screen is used to display the actual contents of the block in memory. There is a choice of either hexadecimal or ASCII displays, although editing can only be done hexadecimal mode. Because of the size of a block — 256 bytes — only one half of the block is displayed at any one time, in the bottom right hand corner of the screen is an indicator showing whether the display is the top or bottom half of the block, the bytes are also numbered in groups of eight. Finally, the top lines of the screen are used for communications with the program — prompts will appear here along with any responses that you may type.

In the case of a hard copy version of the display, both the hexadecimal and ASCII data is printed along with the track, sector, name, etc.

The commands provided by Trax are all invoked by single keys to make editing easier, although as a precaution commands that move data to and from the disc are obtained via the control key — Ctrl.

The commands may be summarised:

Ctrl R: Read a specified block from the disc into memory.
Ctrl W: Write the data in memory to the specified block on the disc.
Crtl U: Update the current block on the disc with the data in memory.
Ctrl F: Follow the links from the current block and read the next block if possible.
Ctrl P: Print the current block contents on a printer.
Ctrl Q: Quit the program.

(continued on next page)

(continued from previous page)

*: Switch between ASCII and hexadecimal display modes.

↑: Switch page to display other half of block.

@: Send following DOS command to disc drive.

In addition the cursor keys and the Home key may be used to move around the block display to edit the data.

Note that all numbers are in hex including the track and sector numbers typed as responses to read and write commands although leading zeros may be omitted. The only exception to this is the error channel which shows numbers in decimal in line with the disc manual which gives more details on error conditions. DOS commands are sent to the disc drive exactly as typed, so the normal syntax applies. In addition, entering just return when asked for a track or sector number will substitute the current value and pressing the CLR key — Shift Home — during a response will cancel the command.

The program is relatively straightforward to type in; the Commodore control codes are as usual. The only exception is line 50 where the reverse characters u,w,f,r,p and x inside the quotes are obtained by pressing Ctrl and the given letter key whilst in quotes mode.

Don't forget to save a copy of the program before trying to use it and I strongly recommend testing it out with a blank but formatted disc to ensure the program is correct.

For anyone who doesn't want to type the program in I can supply tape copies for £2.00, write to: Keith Suddick, 6 Ravel Court, Jarrow, Tyne and Wear, NE32 3BW.

Place the required disc in the drive and run the program. Pressing return when asked will result in the program reading in track 18 sector 0 — the directory header, and getting from this data the name, id and operating system version of the disc. The first page of the block will be displayed along with the links and error channel. When the command prompt appears at the top of the screen you can either enter one of the commands listed above or use the cursor keys to move the "cursor" around the block.

If you want to change a byte in a block then simply put the cursor on that byte and type the new value — remember the values are shown in hexadecimal — you will see the byte change and although it will have been altered in memory the change is not sent to the disc until either an Update command is used to rewrite the current block or a Write command ius used to place the data in any block on the disc. Note that should you change either of the first two bytes in a block — the links, then the link display will change accordingly and any Follow commands will use the new values even if the block has not been written to the disc.

The first directory block is linked to track 18 sector 1 which is the start of the file entries and you can follow this link from the directory header by using the Follow command. The first files in the directory will be in this block and if you switch the display to ASCII using * you will be able to see the file names more easily although you must change back to hex to be able to edit the block.

Since only half of the block is displayed at any time you can see the other half by using the ↑ to change the display.

If you find the file you want in the directory then this entry will tell you where the actual file starts and you can then get the first block of the file using the Read command and then follow the rest of the file — note that Follow will not work from the directory entry as this will link to the next directory block.

■

Program breakdown.

0-90:	Initialisation.
100-180:	Main input loop. Edit block if requested and check for valid commands.
200-260:	Get track and sector numbers for read and write commands.
300-360:	Produce printed copy of current block.
400-499:	Move "cursor" around block display.
500-590:	Execute commands.
600-630:	Display block on screen.
700-760:	Convert to and from hex/decimal.
800-899:	Read specified block from the disc, update current track and sector values and set links to next block.
900-999:	Write current block data to specified block on disc.
1000-1020:	Read and display error channel from disc drive.
2000-2150:	Draw screen "windows".
2200-2300:	Attempted to identify disc — read track 18 ($12) sector 0.
2400-2550:	Error messages for unreadable dics.
3000-3070:	Input a string subroutine.

```
0 rem  trax  1541 disk editor
1 rem  k. suddick  mar 1985
10 dimb(255):cl=214
20 r$=chr$(13):d$=chr$(20):z$=chr$(0):hx$="0123456789abcdef"
30 cl$="■
40 cl$=cl$+"■"+mid$(cl$,2)+"■"
50 ok$="■■■■■■■■■■+■■"
60 bl$=r$+"■■":forx=0to8:bl$="  ■"+bl$:next
70 sx=16:et=8:u=1:ft=15:t4=40:c3=3:ax=16:c9=9:c7=7:a0=48:c2=2:b8=128
80 e$(0)="1st":e$(1)="2nd":m$(0)="hexadecimal.":m$(1)="ASCII."
90 gosub2000:goto100
100 getk$:ifk$=""then100
110 k=asc(k$):ifk<48ork>70or(k>57andk<65)then160
120 pokecp,peek(cp+u):pokecp+u,k+64*(k>57)+b8
130 x=cx+cy*et+p*b8:b(x)=sx*(b(x)andft)+k-48+7*(k>57)
140 ifx<2thenprint"■"tab(150)"■Linking":gosub850:print"■";
150 goto100
160 forx=1tolen(ok$):ifk$<>mid$(ok$,x,1)thennext:goto100
170 ifx<6thenonxgosub400,410,420,430,440:goto100
175 onx-5gosub500,510,520,530,540,550,560,300,999
180 printcl$"■Command >■";:goto100
200 mx=2:tt=t:ss=s:print"■"tab(8)
210 print"■Track : ■";:gosub3000:iferthenreturn
220 ifl$<>""thenh$=l$:gosub750:tt=d:goto240
230 d=tt:gosub700:print"■"tab(16)h$
240 printtab(8)"■Sector : ■";:gosub3000:iferthenreturn
250 ifl$<>""thenh$=l$:gosub750:ss=d:return
260 d=ss:gosub700:print"■■"tab(16)h$:return
300 open4,4,7:print#4:printcl$"■Hardcopy being printed.
310 print#4,"Disk : "dn$"  ID : "id$"  OS : "os$r$
320 d=t:gosub700:print#4,"Track : "h$"   ";:d=s:gosub700:print#4,"Sector : "h$r$
330 fory=0to15:d=y*16:gosub700:print#4,h$" : ";:a$="":forx=0to15
340 c=b(y*sx+x):d=c:if(cand127)<32thenc=46
350 a$=a$+chr$(c):gosub700:print#4,h$" ";:next
360 print#4," / "a$:next:print#4,r$r$
370 close4:return
400 cx=(cx+1)and7:goto450
410 cx=(cx-1)and7:goto450
420 cy=(cy+1)and15:goto450
430 cy=(cy-1)and15:goto450
440 cy=.:cx=.
450 ifdmthenreturn
460 fori=0to1:pokecp+i,peek(cp+i)and127:next
470 cp=1140+cy*t4+cx*c3
480 fori=0to1:pokecp+i,peek(cp+i)or128:next
499 return
500 printcl$"Updating block."
501 tt=t:ss=s:gosub900:return
510 printcl$"> Write ";:gosub200:iferthen590
511 gosub900:return
520 printcl$"Trying to follow link.":tt=nt:ss=ns
521 gosub800:iferthenreturn
522 gosub600:return
530 printcl$"> Read  ";:gosub200:iferthen590
531 goto521
540 printcl$"Enter DOS command -■":mx=30
541 gosub3000:iferthen590
542 close1:print#15,l$:gosub1000:open1,8,2,"#":return
550 p=1-p:printcl$"Displaying "e$(p)" page.":goto600
560 dm=1-dm:printcl$"Switching display to "m$(dm):goto600
590 printcl$"■< Cancelled >":forx=1to200:next:return
600 print"■■■";:forx=.toft:br=y*et+p*b8:d=br:gosub700:print"■■"bl$"■"h$"■■";
610 forx=.to7:d=b(x+br):ifdmthenpoke1149+y*t4+x*c3,d:goto630
620 gosub700:printh$"■";
630 next:print:next:poke1981,226-p*b8:goto440
700 h$=mid$(hx$,d/sx+u,u)+mid$(hx$,(dandft)+u,u):return
750 h$="00"+h$:t=asc(right$(h$,c2))-a0:t=(t+c7*(t>c9))*sx
760 d=asc(right$(h$,u))-a0:d=d+c7*(d>c9)+t:return
800 print"■"spc(150)"■Reading"
810 print#15,"u1 2,0,"tt;ss:gosub1000:iferthen880
820 t=tt:s=ss:d=t:gosub700:t$=h$:d=s:gosub700:s$=h$
830 print#15,"b-p,2,0"
840 forx=0to255:get#1,a$:b(x)=asc(a$+z$):next:p=.
850 nt=b(0):ns=b(1):d=nt:gosub700:nt$=h$:d=ns:gosub700:ns$=h$
860 print"■■■■■"spc(236)t$"■■■■"s$
870 printr$spc(156)nt$"■■■■"ns$
880 print"■"tab(150)"
899 return
900 print"■"spc(150)"■Writing
910 print#15,"b-p,2,0"
920 forx=0to255:print#1,chr$(b(x));:next
930 print#15,"u2,2,0",tt;ss:gosub1000:goto800
999 printcl$"Exit...":close1:print#15,"i":close15:print"■■":end
1000 pokecl,22:printr$"■■■■";:er$=""
1010 get#15,a$:ifst=.thener$=er$+a$:ifst=.then1010
1020 er=val(er$):er$=er$+mid$(cl$,2,33-len(er$)):printer$"■":return
2000 poke53280,0:poke53281,0
2010 print"■■■■■■────────────────────────────┐"
2020 forx=1to16:print"│  │"tab(27)"│":next
2030 print"├──────────────────────────────┤"
2040 print"■│                 ■ID ■   ■OS ■  │"
2050 print"│■Name ■──────────────────────────┤"
2060 print"├──────────────────────────────■│ ■│"
2070 print"│■D ■──────────────────────────────■"
2080 print"└──────────────■■■■■■■■■■■■■│■■■■■■■■■■■■"
2090 bl$="■■──────────■■■■■■■■■■■■■■│■Track ■ ■■■■■■■■■■■■■"
2100 bl$=bl$+"│──────────■■■■■■■■■■■■■■│■Sector ■ ■■■■■■■■■■■■■"
2110 bl$=bl$+"│──────────■■■■■■■■■■■■■■"
2120 bl$=bl$+"└──────────┘"spc(29);
2130 print"■■■"tab(28)"■■──────────■■":printtab(28)bl$bl$"■■"
2140 print"│"spc(9)"│"spc(29)"Current":print"■■■■■■"tab(29)"Linked to
2150 print"■■■■■■■■■■"tab(29)"Current":print"■■■■■■"tab(29)"Press ■ RETURN ■ to ID disk."
2200 print"■■
2210 getk$:ifk$<>r$then2210
2220 printcl$
2230 open15,8,15,"i":gosub1000:iferthen2500
2240 open1,8,2,"#"
2250 tt=18:ss=0:gosub800:gosub1000:iferthen2400
2260 dn$="":forx=144to161:dn$=dn$+chr$(b(x)):next
2270 id$=chr$(b(162))+chr$(b(163)):os$=chr$(b(165))+chr$(b(166))
2280 pokecl,20:printr$"■■■■■■■"dn$tab(30)id$tab(36)os$cl$;
2300 p=.:cx=.:cy=.:gosub600:goto440
2400 printcl$"■  Directory error - cannot ID disk."
2410 dn$="??":id$="??":os$="??":goto2280
2500 printcl$"■Cannot initialise drive - unrecoverable
2510 print" error.  Press ■ RETURN ■ to re-start."
2520 getk$:ifk$=""then2520
2530 ifk$=r$thenrun
2540 ifk$="■"then999
2550 goto2520
3000 er=.:l$="":print"■";
3010 getk$:ifk$=""then3010
3020 ifk$=r$thenprint" ":return
3030 ifk$="■"thener=1:return
3040 ifk$=d$thenifl$<>""thenl$=left$(l$,len(l$)-1):printd$;:goto3010
3050 if(asc(k$)and127)<33then3010
3060 iflen(l$)=mxthen3010
3070 l$=l$+k$:printk$"■■";:goto3010
```

THE FUTURE OF MANKIND IS IN YOUR HANDS!

DROPZONE

It's the year 2085. Only a handful of people have survived the robot wars that rocked the Solar System. In a final desperate bid for survival a Tacheon propelled star cruiser has been developed on Earth to transport survivors to new star system. But the cruiser relies on rare Ionian crystals for its power; crystals which are only abundant on Jupiter's second moon Io. A moonbase established on Io is under constant attack by aliens from Jupiter. It is your mission to escort the men and their precious crystals safely from the surface of Io to the Dropzone where the landing pad is located. You are equipped with the latest pulse-laser back-pack system which will make you invisible and indestructible for short periods of time. You must succeed, the future of the human race depends on you alone!





64

ATARI

Super smooth scrolling screen
High resolution graphics
Nine different alien attackers
Scrolling high speed scanning viewer
Exploding volcanoes
Ultra fast action
Cassette £9.95
Disk £14.95

U.S. GOLD
Al American Software

U.S. GOLD Ltd., Unit 10, The Parkway Industrial Centre, Heneage Street, Birmingham B7 4LY.
Telephone: 021-359 3020. Telex: 337268.



SPACE JUNK

Nalin Sharma continues his epic for the CBM-64.

HERE IS a reminder of the loading and game instructions for Space Junk.

Insert cassette, press Shift and Run/Stop and start your cassette recorder. Loading time is about two minutes. Put your joystick into Port 2.

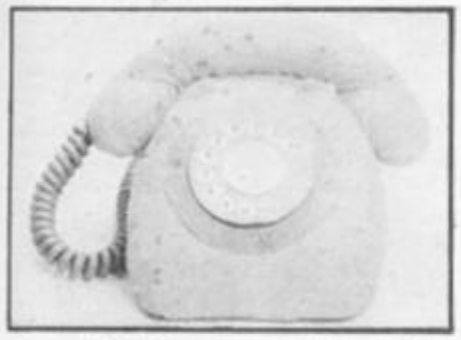
Can you retrieve all 32 satellites by mastering control of your ship, which can move up, down, left and right and can also fire bullets?

However, beware of the four yellow junkies which patrol the skies. Unless you can work out how to destroy them you're in trouble! To help you there's a radar at the top of the screen which will pinpoint the junkies and any miscellaneous junk which appears from time to time and can be retrieved for bonus points.

After every two sheets you'll get an extra life and an attempt at the challenge stage. Here you have 99 units of time to turn the four junkies into stormer — if you succeed you'll get 8000 points! Below your score is shown the number of satellites left to collect, together with the number of lives left.

Pressing F7 will freeze the game and pressing the Space-Bar will restart it. Tape copies of the program are available for £3.25 from Nalin Sharma, 35 Kitchener Road, Walthamstow, London E17 4LJ.

```
note: enter letters as
capitals
```



Available on Telsoft.

```
3c10: ++ebeb++ebeb++++ 7a8  3e28: 7e++++7+7+7+7+ 657  4040: 4c54414b45534352 259  42c8: 43bd247018690194 2b3  4550: +be8c8cc0270d0c8 581
3c18: ++c3c3++c3c3++++ 708  3e30: ++++dd++++32000 5ec  4048: 4+4c4c204c444120 149  42d0: 247bbd3770690094 2+e  4558: 6885168418a90185 2c6
3c20: ++++++++++++++00 6+9  3e38: 00000+++bb+e10c 3a6  4050: a96c8d1803a9488d 333  42d8: 3770c904d005a900 2+2  4560: 178519a200180616 1ab
3c28: ++++99++99++++00 62d  3e40: 77++++bbb+7+7+7 5dc  4058: 1903a99320d2++a9 342  42e0: 9d3770b968070187 362  4568: 26171826182618+6 1ba
3c30: ++00++00++00++00 34c  3e48: ++7+7b77++++d800 546  4060: 0820d2++a9008d20 34+  42e8: 24708502b953707d 324  4570: e003d0+1a900b116 40b
3c38: ++55++55++55++55 550  3e50: 00000++++d++926 34c  4068: d86d21d0a2++9a78 501  42+0: 377085029648a900 2a+  4578: 5118c8c005d0+760 460
3c40: +e+d+b+7e+d+c+7+ 6+9  3e58: 8++++b7b7+7+++e+ 5+0  4070: a90d8d1403a9418d 2d1  42+8: c1029d2670a9009d 32c  4580: 207944209044a900 27a
3c48: 7+7e7c7870604000 301  3e60: e+7+e+++d+8e0500 4ce  4078: 150258a9d80d16d0 35c  4300: 2570d8a8b9667018 34c  4588: 8d370385+b85+da9 472
3c50: 0000000000003+3+ 07e  3e68: 00000++g++d0770 352  4080: a9005730850e6512 2cb  4308: 7d2470850209e970 32a  4590: 0485+ca9d885+ea9 532
3c58: 303030333+3+0000 141  3e70: e+e+777++++7+777 638  4088: 850+6518a9018511 269  4310: 7d3770850300b0c1 2+d  4598: 078d0070a2668a20 2d6
3c60: 000+3+3+00000000 08d  3e78: d+g++++7777+3a10 4+4  4090: 850d8d1ad0ad11d0 397  4318: 02c961d007ea2051 35e  45a0: 59468a48a20a20aa 2e6
3c68: 0000003c003cc3++ 23a  3e80: 000000++a+++8339 3a9  4098: 297+8d11d0a9518d 39d  4320: 434c6c429d++70bd 356  45a8: 4668aacae062+00e 462
3c70: 3c3c3c3c++++3c3c 366  3e88: 7++77773+b+b7+7+ 554  40a0: 12d0a9++8d19d0a9 4a9  4328: 08702a+e9d0870a9 35d  45b0: e88a205846caa00a 3a4
3c78: 3c3c++++3c3c3c3c 366  3e90: e+e++++7+77e0c00 555  40a8: 006d0edc20da4420 2d5  4330: 019d2370e00e+816 325  45b8: 20b9464c9e45a920 317
3c80: 0000000000000+c+c 148  3e98: 00000000c0+8bce+ 363  40b0: ec45200843dc+04a 39a  4338: 8a18c907aa4c6c42 2n6  45c0: 205846ad37030a0a 1b9
3c88: 0c0c0ccc+c+c0000 2e8  3ea0: c0+0+8dcbe+6bbd+ 6+2  40b8: a273a9009500e6e0 41b  4340: a200bd04709d00d4 344  45c8: 8a49++8d0c70ee37 380
3c90: 00+0+c+c00000000 2e6  3ea8: 00c0e060+0b8d67c 57c  40c0: 8bd0+9a99320d2++ 581  4348: e8e019d04+604c31 483  45d0: 83ad3703c919d00a 2aa
3c98: 000000300c330+30 0ae  3eb0: 0000000031+3d+7 156  40c8: a93+85+b85+da905 498  4350: eaa9019d23709d26 387  45d8: a9136d4841a9008d 308
3ca0: 0c300c300c300c30 0+0  3eb8: 030+1+3b7d6+ab+b 32e  40d0: 85+ca9d965+ea011 537  4358: 70a9009d2570a9++ 3+3  45e0: 0b706d0c7060207e 282
3ca8: 0c300c300c7e7e++ 27+  3ec0: 018307060+1d1b3e 096  40d8: a247a91720954ca0 344  4360: 9d24709a3770bd28 35a  45e8: 464c9c4520794420 270
3cb0: 0000000000+0+818 200  3ec8: 0000+++++++++++ 5+a  40e0: 29a91085+ca9c085 451  4368: 709d2770bd067029 382  45+0: 9044a9008d3703a9 2ea
3cb8: 000000300c+0cc30 228  3ed0: 00000107bc3++6++ 1b8  40e8: +ea95191+ba90091 4ce  4370: +e9d0870a9009a04 35d  45+8: c085+b85+da90705 447
3cc0: 0000000000+1+18 046  3ed8: 030+387+e3++360+ 2+6  40+0: +da9011065+c85+b 49+  4378: 709d0570bd4c7060 33b  4600: +ca9db85+ea9070d 548
3cc8: 03cc3++00++003c 339  3ee0: ++191+3+1c070100 1ba  40+8: 85+da90065+c85+c 50d  4380: a9050d0e70a9408d 32+  4608: 0070a2638a205846 2bd
3cd0: 2a3+003c003c003c 11d  3ee8: 000050e030+c66++ 3+1  4100: 1869d485+ec9++a9 570  4388: 0470a90a8d1070a9 2e8  4610: 8a48a20a20aa4668 2+6
3cd8: 2a3+003c003c00++ 1e0  3e+0: c0+01c+ec7++3c+3 5b6  4108: e0e84c0941a50dc9 3d9  4390: 008d1170a2002051 221  4618: aae8e067+00ec8a 52b
3ce0: a6+c003c003c003c 258  3e+8: ++9c+9+c38e00000 527  4110: 01d030ad16d029e8 3a5  4398: 43a207205143a20e 250  4620: 205846e8a00a20b9 325
3ce8: a6+c003c003c00++ 31b  3+00: 0004+3++++04++00 3+8  4118: a673e001+002050+ 380  43+0: 205143a9018d2170 27c  4628: 464c0c46a9202058 225
3cf0: 0000000001+326+++ 1b4  3+08: +b05++00++00++00 3+d  4120: 8d16d0e60da9818d 41d  43+8: 60ce7a52ad7a52c9 43c  4630: 46ad3700a0a0a8d 1d6
3cf8: 0000000++224+++ 264  3+10: +b04+++b++00+++3 53a  4128: 19d0ad11d0297+8d 3ac  4300: 00d01aa9048d7a52 240  4638: 0c70ee3703ad3703 29b
3d00: 000+3b67++7+88++ 3b6  3+18: ++00++00++00++++ 4+b  4130: 11d0a9ca8d12d020 3e3  4308: ae7652e6e004d002 414  4640: c919d00ea9008d0c 302
3d08: 0000+cb6+e+800++ 4a7  3+20: +b8c++00++00++73 4+7  4138: 7b4820404320++53 228  43c0: a2008e7652bd7e52 385  4648: 708d0b70a9138d48 389
3d10: 0000000++468c+8 2c9  3+28: ++00++00++00++00 3+c  4140: 4c+a41c902d02cb9 3+6  43c8: a0dc205945ce7b52 3d5  4650: 41602069464c0a46 20c
3d18: 0000000101010000 003  3+30: ++00++00++00++00 3+c  4148: 1+8d18d0ad16d029 350  43d0: ad7b52c900d01aa9 3e6  4658: a0004691+bad0070 391
3d20: 0000010307041e3d 075  3+38: ++00++00++004+57 453  4150: +80910050+8d16d0 296  43d8: 018d7b52ae7752e8 3ba  4660: 91+e68c8c020d0+2 568
3d28: 7+++00++++++0000 47b  3+40: ++00++044+00++01 401  4158: e60da9818d19d0ad 440  43e0: e004d002a2008e77 35d  4668: 68a5+b38e92085+b 4c9
3d30: 0103070+001e1e1e 074  3+48: ++00++++++00++++ 5+a  4160: 11d0297+8d11d0a9 3a0  43e8: 52bd8252a0dd2059 3d9  4670: 85+da5+ce90085+c 58d
3d38: 0000e0d0b060c080 400  3+50: ++00++++++00++e3 5de  4168: e28d12d020a9434c 3a9  43+0: 45ce7c52ad7c52c9 425  4678: 1869d485+e60a5+b 4d6
3d40: +d+b07eedfbe7d+3 5+7  3+58: ++00a+00++006101 33+  4170: +a41c903d020ad6+ 413  43+8: 00d01aa9038d7c52 241  4680: 18692885+b85+aa5 450
3d48: e7a7b770e0c18101 508  3+60: ++01++3a++00++00 437  4178: 528d21d0e6Ada981 3ed  4400: ae7852e6e00ad002 41c  4688: +c690085+c1869d4 43b
3d50: ++++1+3a++03+70+ 463  3+68: ++++++00++00++00 4+b  4180: 8d19d0ad11d0297+ 3ac  4408: a2008e7852bd6852 38+  4690: 85+e60a0008d0270 382
3d58: deed7b+70eece6e0 5c+  3+70: ++00++00++00++00 3+c  4188: 8d11d0a9+b8d12d0 481  4410: a0de205945ce7d52 3d9  4698: bde25091+bad0170 499
3d60: +e+d1833ebdbb870 534  3+78: ++00bc00++00++04 36a  4190: 204c534c+a41c904 313  4418: ad7d52c900d01aa9 3d8  46a0: 91+dc8e6cc0270d0 54c
3d68: e0c0000000000000 220  3+80: 01+b0cdb00+b03++ 3e0  4198: d05da901850da900 312  4420: 018d7d52ae7952e8 3be  46a8: e+60a0e688e+ea+c0 5+1
3d70: ++++00++++++0000 4+c  3+88: 1+bc93++00++42++ 4ae  41a0: 8d21d0a9138d19d0 3a+  4428: e006d002a2009e79 361  46b0: 00d0+9c+ae000a0+2 535
3d78: 0000070+1e3d7c+7 1e3  3+90: 04+b000c00++00c+ 2c9  41a8: ad16d029+88d16d0 427  4430: 52bd6052a0d+2059 3e9  46b8: 6080d0+e60a05+08 49c
3d80: eedc38b0a0000000 3d2  3+98: 00++00++00++00++ 3+c  41b0: a9818d19d0ad11d0 42e  4438: 4568a200ad5b4449 2dc  46c0: a515c900d00ac900 31d
3d88: 0000000000005000 200  3+a0: 0c+b00++00++005+ 374  41b8: 297+8d11d0a9518d 39d  4440: 006d5b448d5e44c9 3a4  46c8: d0+5cae000d0ee60 56d
3d90: 00001+307+00++d+ 2ac  3+a8: 00++00++2c++00++ 428  41c0: 12d0203a44a511c9 2++  4448: 00d00+ee5c44ad5c 376  46d0: c903d00ea510c900 328
3d98: +c++00+++deae++ 6b4  3+b0: 00++00++00++00++ 3+c  41c8: 02+013a50e38e510 2e5  4450: 44c918d005a9106a 340  46d8: +005a9006515604c 2e4
3da0: ++00++c0c0c0c0++ 5+d  3+b8: 00++00++00++ac9+ 448  41d0: 850e2980c960d014 369  4458: 5c44bd00109d003+ 249  46e0: 5253a9006514c40 272
3da8: 0000++00++00++++ 3+c  3+c0: 00++43+b00++03ce 3+d  41d8: 206b474cec41a50e 2+e  4460: e8e000d0+560a200 50+  46e8: 53a9006+c65+da9 4a7
3db0: 00++00++++6666++ 4c6  3+c8: 1c++934300++db43 40d  41e0: 1865108504c90930 221  4468: bd70529d6c52e6e0 4a2  46+0: 0485+ca9d885+ea9 532
3db8: ++30++e6++e6++++ 5+7  3+d0: 00++00++++++a3++ 5ce  41e8: 03201e46a50e2907 168  4470: 04d0+5a91+8d4841 3a7  46+8: 0a8d23d0a90e6d22 2+0
3dc0: 00++00++e16d5de1 49a  3+d8: 00++00++00++++bc 4b8  41+0: 850+050e2049534c 22+  4478: 60a200a9009e6c52 306  4700: d0a5096d0170e004 324
3dc8: ++00++e7++e7++++ 5c9  3+e0: 00++00++00++00++ 3+c  41+8: 00+268a868aa6840 30c  4480: e8e004d0+8851385 4b1  4708: a200a9122095+6e0 2+8
3dd0: 0000+80c+e00++++ 400  3+e8: 00db00++00++00++ 3d6  4200: a513c901d050a515 35c  4488: 73850e8510850460 284  4710: 9+a20+e207c+6e911 252
3dd8: 73++00++c3dbdbc3 5ad  3++0: 00++00++00++43++ 43+  4208: c900d04aa5c5c904 41e  4490: a200bd96529d0470 358  4718: 209546e00+a21b20 297
3de0: ++00++++3333++++ 561  3+f8: 00++00++00++00++ 3+c  4210: d007a90185154c56 2bd  4498: 9d00d4e6e019d0+2 514  4720: 7e46a9172095546e0 31+
3de8: 3++++0+7+0+++0++ 703  4000: 208a+++4c50400012 297  4218: 42c905d007a90285 317  44a0: a9009d217060a9+a 3ca  4728: 0ea223207e46a917 277
3df0: 3+000303030302a2a 07+  4008: 40+54b4350582023 2ae  4220: 154c5642c93cd007 2d5  44a8: 85+b85+da90485+c 530  4730: 209546a9070d0170 2a9
3df8: ++0500000++00000 203  4010: 30002040+a4b424e 265  4228: a90385154c5642c6 240  44b0: a2d885+ea9010d01 43c  4738: a01ba921a2e52095 3c1
3e00: ++++03+3c3+303++ 5ac  4018: 452053434c503200 1c9  4230: 14a514c900d01+a9 32e  44b8: 70a914a22c209346 2+4  4740: 46206946a01ba921 29a
3e08: ++5000000++00000 24e  4020: 2+40044c4c445920 1c6  4238: 148514ad+a044900 321  44c0: 207e46207e46a900 268  4748: a2d+209546206946 34c
3e10: +c++03333333031++ 399  4028: 534341504550003d 201  4240: 8d+a048d4a85ad+b 40+  44c8: 209846a900851+a9 2ea  4750: a019a91+a2d92095 3c1
3e18: +c00c0c0c080a0a8 504  4030: 40094c4a4d5020a2 23e  4248: 0449808d+b04ad4b 351  44d0: 148514a901857095 2a4  4758: 46206946a9058d01 251
3e20: 000000++de++0378 357  4038: 434+4c4d0055402c 1ec  4250: 0549808d4b05ad21 279  44d8: 1360a900a2009d00 25b  4760: 70a019a927a2ec20 3a6
                             4040: 4c54414b45534352 259  4248: 70c901+0034c4e43 30a  44e0: d0e8e011d0+88d15 513  4768: 9546020465?a901 25e
                             4048: 4+4c4c204c444120 149  4250: a9008d0d70a9058d 2ee  44e8: d08d17d08d1cd08d 449  4770: 8504e61260a001a2 324
                             4050: a96c8d1803a9488d 333  4258: 0e70a200bc2270c0 32e  44+0: 1cd0a9018d1dd0ae 3c0  4778: 00c9+8065d+806c9 40c
                             4058: 1903a99320d2++a9 342  4260: 00d0034c344388bd 2db  44+8: c89848a9be201a49 392  4780: +8da9d+8dab92007 521
                             4060: 0820d2++a9008d20 34+  4268: 0870290+c901+828 284  4500: 20524968a8c8c0e0 433  4788: 9d2007b920db9d20 335
                             4068: d86d21d0a2++9a78 501  4270: de2370bd2370c900 38a  4508: d0e+a2c9a0008a99 4ed  4790: dbb948079d4807b9 388
                             4070: a90d8d1403a9418d 2d1  4278: +0014c3443984bbc 352  4510: +807c9e8e8e9c300 547  4798: 48db9d48dbb97007 413
                             4078: 150258a9d80d16d0 35c  4280: 4e70b96e709d0470 367  4518: d0+468a0008d0170 3c3  47a0: 9a7007b970db9d70 425
                             4080: a9005730850e6512 2cb  4288: 40+54b4350582023 2ae  4520: 98488a48a920a01e 359  47a8: dbb998079d9807b9 426
                             4088: 850+6518a9018511 269  4290: b9d2709d057066a8 41d  4528: a20020d34868aa68 357  47b0: 98db9d98dbb9c007 503
                             4090: 850d8d1ad0ad11d0 397  4298: ba0870090190d070 254  4530: a8a93e91+bad0170 439  47b8: 9dc007b9c0d0d9d0 515
                             4098: 297+8d11d0a9518d 39d  42a0: 534341504550003d 201  4538: 91+d98488a48bde2 4d+  47c0: dbe8c8e027d8c2a5 5b9
                             40a0: 12d0a9++8d19d0a9 4a9  42a8: 40094c4a4d5020a2 23e  4540: 50a03ea21420d348 31+
                             40a8: 006d0edc20da4420 2d5  42b0: 70dd2670+0034c14 356  4548: 68aa68a8de25091 4a2
                             40b0: ec45200843dc+04a 39a
                             40b8: a273a9009500e6e0 41b
                             40c0: 8bd0+9a99320d2++ 581
                             40c8: a93+85+b85+da905 498
                             40d0: 85+ca9d965+ea011 537
                             40d8: a247a91720954ca0 344
                             40e0: 29a91085+ca9c085 451
                             40e8: +ea95191+ba90091 4ce
                             40+0: +da9011065+c85+b 49+
                             40+8: 85+da90065+c85+c 50d
                             4100: 1869d485+ec9++a9 570
                             4108: e0e84c0941a50dc9 3d9
                             4110: 01d030ad16d029e8 3a5
                             4118: a673e001+002050+ 380
                             4120: 8d16d0e60da9818d 41d
                             4128: 19d0ad11d0297+8d 3ac
                             4130: 11d0a9ca8d12d020 3e3
                             4138: 7b4820404320++53 228
                             4140: 4c+a41c902d02cb9 3+6
                             4148: 1+8d18d0ad16d029 350
                             4150: +80910050+8d16d0 296
                             4158: e60da9818d19d0ad 440
                             4160: 11d0297+8d11d0a9 3a0
                             4168: e28d12d020a9434c 3a9
                             4170: +a41c903d020ad6+ 413
                             4178: 528d21d0e6Ada981 3ed
                             4180: 8d19d0ad11d0297+ 3ac
                             4188: 8d11d0a9+b8d12d0 481
                             4190: 204c534c+a41c904 313
                             4198: d05da901850da900 312
                             41a0: 8d21d0a9138d19d0 3a+
                             41a8: ad16d029+88d16d0 427
                             41b0: a9818d19d0ad11d0 42e
                             41b8: 297+8d11d0a9518d 39d
                             41c0: 12d0203a44a511c9 2++
                             41c8: 02+013a50e38e510 2e5
                             41+0: 850e2980c960d014 369
                             41+8: 206b474cec41a50e 2+e
                             4200: a513c901d050a515 35c
                             4208: c900d04aa5c5c904 41e
                             4210: d007a90185154c56 2bd
                             4218: 42c905d007a90285 317
                             4220: 154c5642c93cd007 2d5
                             4228: a90385154c5642c6 240
                             4230: 14a514c900d01+a9 32e
                             4238: 148514ad+a044900 321
                             4240: 8d+a048d4a85ad+b 40+
                             4248: 0449808d+b04ad4b 351
                             4250: 0549808d4b05ad21 279
                             4258: 70c901+0034c4e43 30a
                             4260: a9008d0d70a9058d 2ee
                             4268: 0e70a200bc2270c0 32e
                             4270: 00d0034c344388bd 2db
                             4278: 0870290+c901+828 284
                             4280: de2370bd2370c900 38a
                             4288: +0014c3443984bbc 352
                             4290: 4e70b96e709d0470 367
                             4298: b9d2709d057066a8 41d
                             42a0: ba0870090190d070 254
                             42a8: 534341504550003d 201
                             42b0: +e2770+c3443e900 301
                             42b8: 9d2770+e2570bd25 3a9
                             42c0: 70dd2670+0034c14 356
```

(continued on next page)

(continued from previous page)

```
47c8  12186927a88a90018 232
47d0  9d+0de6900165d+e8 487
47d8  aad90139d1d807b9 329
47e0  601+3d2dbdc9901a 28a
47e8  3d4807b9802d9e48 2aa
47+0  d6e3981b9d7807b9 37c
47+8  0621947b8bc99010 2de
4800  9d9807b980225e98 34c
4808  dbe9961d93d807b9 3ce
4810  0621947b8bc99010 389
4818  0468284353a90285 24a
4820  04c61269a0d6a227 2cb
4828  b3+8b659d+886b+e8 583
4830  da3d+91ad9200759d 4cf
4838  2807b920d8b9dc83b 373
4840  b94807b9498763948 2+5
4848  db9d48dbb9700793 468
4850  7807b970db9b7d8b 463
4858  e99807949987b998 3e5
4860  8b9d96d8b3c80794 509
4868  c087b2c0db9d8d8c 553
4870  ca86e80d8b82e412 46a
4878  4ccd47a5845901d8 3a3
4880  84207547608c942d8 2d8
4888  03202+486085858e 1++
4890  d9847a9815b9685 24e
4898  86a2983625852586 139
48a0  1b2587268b6e8981 23e
48a8  8+1a2903d859c107 3b9
48b0  9107e8e8d8d80169 199
48b8  c+85a48e9852b8c 329
48c0  4668aaa80e107c8 37e
48c8  9107888c0++d0+5 52c
48d0  4ac4e9597e629814 2da
48d8  07e9619758e585a2 260
48e0  0818205f2f0c1f2c 0ad
48e8  072686e8e883d0+1 3c1
48+0  b0081059107984f 2ce
48+8  e68e4884f832dbd 75+
4900  4668e8c8c85d8ea 4a0
4908  589586a9865f5f19 23c
4910  66fbee8519666666 1c1
4918  85e859b68e896482 28c
4920  a2884e8586871be6 218
4928  866d5f1866d8ee87 1e4
4930  e8e882d8+1e8a988 48c
4938  a268e1059107e6c8 3a0
4940  e881a8+69848e89 428
4948  28bd4e68a8c8b+d0 4d2
4950  e78ea868b105c187 335
4958  c8c8b+d8+768a288 498
4960  a888e105958ae6c8 3a5
4968  c8d2d8+cb1058888 44+
4970  883185c8c8c8c8c8 4+e
4978  3+d8+1a288e83cc5 432
4980  8a9185c8e8e883d8 4d3
4988  +6684a382e83e6185 38e
4990  958ac886c83b8+f6 4b2
4998  b185c8c8c8910588 42c
49a0  888888c8+++d8+1a2 5ca
49a8  88a8888a38a9185e8 2da
49b0  c8e8918d8+e688d88 471
49b8  18b1856a9185c8b1 347
49c0  856a9185c8b1858a 2ed
49c8  9185a988ba888811 2ca
49d0  859185b8c8c8c83+ 3+2
49d8  38dec8ad3e18b185 3ba
49e0  2a91858b185ca91 2b9
49e8  8588b1852a91d5a9 2ac
49+0  8e2ac8c811859185 266
49+8  888888c8+++8b8e8 5c9
4a00  a882b1858888891 382
4a08  85c8c8c8c8c8c8+d8 4+4
4a10  +1c8b1858888888 48+
4a18  9185c8c8c8c8c8c8 53e
4a20  43d8e+b1858888 450
4a28  9185c8c8c8c8c87+ 4+5
4a30  d8+188a8889185885 410
4a38  9185889185858a87b 32+
4a40  b185c8c8c8910588 42c
```

```
4a48  888888c83+d8+188 4e8
4a50  b185c8c8c8c89185 46c
4a58  8888888888c83bd8 473
4a60  e+b185c8c8c89185 491
4a68  88888888c8++d8+1 5a8
4a70  c8a8988185c89185 365
4a78  c8918585e842188c1 369
4a80  852a9185885b1852a 22d
4a88  9185885b1851a9185 294
4a90  a9882a4898838e91e 312
4a98  a8e868a1851a9185 2+8
4a+0  88c1852a9185889c1 337
4a+8  852a9185898168945 223
4ab0  a8c881d8c968e888 482
4ab8  188185689185c8c1 347
4ac0  856a9185c8b1856a 2ed
4ac8  9185a9885a889818 2a1
4ad0  693e8868a81856a 301
4ad8  9185c8b1856a9185 314
4ae0  c8b1856a91859939 34e
4ae8  e93+a8c83+a8c968 4c8
4af0  a988856+8d28d88d 3a7
4af8  21d828da44287544 38c
4b00  a9932d2++a9138d 476
4b08  484128e94628e644 2e2
4b10  a99b8a87d88d89e8 40e
4b18  a2388d868d868d88 3a9
4b20  a987da2a888d2bd8 3b+
4b28  a+++8d158a894a8 4+7
4b30  d2a219281a492838 266
4b38  49a99885+b85+da9 4a6
4b40  8685+ca8da85+ea9 536
4b48  838a8178a986a254 2a6
4b50  281b45a994a8d528 352
4b58  1a49285249a28a28 1ea
4b60  8d46ee858d8ad89d 450
4b68  c9bba8+1a9bb8a81 537
4b70  888d83d8a9++8d88 465
4b78  88a992a8ca281a49 3+8
4b80  285249a98e8d27a8 2+6
4b88  a2886a48a9c92889 38+
4b90  49287c4aa21428bd 2c2
4b98  4668aae8e818d8ea 4+2
4b+0  a9e68d828da9848d 428
4ba8  28d8a297e89d+8+a 596
4bb0  8a48a8cc281a4928 2e1
4bb8  5249ce8d8ce82d8 3db
4bc0  ce888a28a28bd46 36d
4bc8  68aae8ad828c894a 48c
4bd0  d8daa288a9cb2883 3e9
4bd8  49287c4a8be818d8 3d+
4be0  +3a2888a46a9d528 485
4be8  8949285e49ce88d8 2b7
4bf0  a28a28bd4668aaad 38e
4bf8  88d8c94cd8e5a2a4 4e8
4c00  8a48a8d5281a4928 2ea
4c08  5249a21e28bd4668 2e6
4c10  aacae89c88eaa288 54c
4c18  8a48a9c928894928 2d6
4c20  3e4aa21428bd4668 2c9
4c28  aae8e815d8eaa888 4+2
4c30  8d2b889d2cd8a894 44e
4c38  a8d5a219281a4928 2d3
4c40  3649287e46287e46 247
4c48  287e46287e46a987 278
4c50  a25a281b45a9388d 2ea
4c58  8ad8a2bb8a8bd8a9 44+
4c60  948d8281a492852 381
4c68  49a28a28bd46ee8a 318
4c70  d8ad8ad8c98d8d8+1 589
4c78  a28a28bd46ee8bd8 378
4c80  ad8bd8c98bd8+18d 53a
4c88  d1d88d83d8a9888d 36a
4c90  18d8e9288a88d8a9 3a+
4c98  8a8d82d8a2888e48 2dd
4c+8  a9c928894928884a 24e
4ca8  a2142bbd4668aae8 3d3
4cb0  e815a8eaa2888e48 421
4cb8  a9ce28894928e64a 3b6
4cc0  a28+28bd4668aae8 3ce
4cc8  e818a8eaa287e89d 568
```

```
4ce0  +8+a8e48a8cc281a 462
4ce8  49285249ad82d838 2bb
4cf0  e982c8748a9818d 321
4cf8  18d8688d82d8ce88 375
4d00  a288a9cb28894928 2a8
4d08  7c4ae8e818d8+8a2 58b
4d10  888e48a98d8288949 2c5
4d18  285e49a888d838e9 365
4d20  81b88748a9888d18 246
4d28  d8688d888d8a28a28 361
4d30  8d4668aaad88d8c9 45b
4d38  d8d8d6a2e48a48a8 52e
4d40  d8281a49285249a2 2b8
4d48  1e28bd4668aacae8 3+d
4d50  9cd8eaa28a28bd46 425
4d58  ee81d8ad81d8c9bb 4c1
4d60  d8+1a98a8d2cd8a9 4a6
4d68  94a8d8a219281a49 34a
4d70  289649a84985+b85 396
4d78  +da98685+ca9da85 535
4d88  +ea987a261281e45 331
4d88  a998a8ca281a4928 346
4d90  5249a21428bd46a9 31d
4d98  c928894928c7c4ace 2e+
4da0  88d8ce88d8ad88d8 3eb
4da8  c9a8d8e6287e4628 423
4db0  7e46287e46287e46 28c
4db8  a988a268281b45a9 2e4
4dc0  b8a8cb281a492852 318
4dc8  49a9b8a8ce281a49 39b
4dd0  285249a9878d28d8 2+0
4dd8  8d29d8a96a8d83d8 3+9
4de0  8d85d8a9288d82d8 38a
4de8  a9388d84d8a9848d 37c
4df0  18d8a2888a48a9cb 3c8
4df8  288949283e4aa9ce 291
4e00  288949283e4aa287 1c3
4e08  28bd4668aae8e815 412
4e10  d8e2a8b88d87878d 52d
4e18  +a87a28728bd46ee 3bb
4e20  83d8ee85d828d158 3d7
4e28  ad83d8c9ed8ecaa9 584
4e30  b68d+987a91a8d82 395
4e38  d8a2872dbd46ee82 38c
4e40  d8ee85d828d158ad 481
4e48  85d8c9e1d8ecaa9a 59a
4e50  8d+a87a93e8a84d8 3d6
4e58  a988858585868587 24a
4e60  a815a2888488ea48 388
4e68  a2858bda46ad2d2 349
4e70  186901988748a982 20c
4e78  8a1d8868d82d8ad 3e1
4e80  84d828e981c88748 2+5
4e88  a988d1d8d888d84 38+
4e90  d828d158ad82d8c9 459
4e98  4ed884a981858ead 384
4ea0  84d8c98cd884a981 327
4ea8  858768ae88a8ad18 36b
4eb0  d8c982d88aad82d8 3+4
4eb8  c93ed8834c894+e6 364
4ec0  85a585c988d89aa9 396
4ec8  888585a586c981d8 2c+
4ed0  1ee816a887a98885 311
4ed8  864ce74ea98a9d51 328
4ee0  87a9219d51dbe8a5 407
4ee8  87c981+8834c844e 2c2
4ef0  c8++d887a9888587 3cb
4ef8  4c644ea98a997987 2ca
4+88  a9819979d8884c64 3c+
4+88  4ea9b88d+987a938 41d
4+18  8d82d8a28a28bd46 32e
4+18  ce84e8ee83e828d1 454
4+28  58ad84d8c91ad8eb 46+
4+28  a9b88d+a87a9288d 445
4+38  84d8a28728bd4fee 38e
4+38  83d8ee85d828e158 3d7
4+48  ad83d8c3eed8ecaa 59b
4+48  1a8d84d8a9b688d+a 461
4+58  87a93e8d82d8a9ba 3b8
```

```
4+58  8d+987a28528bd46 357
4+68  ad82d838e981b887 358
4+68  48a9885d18d8688d 353
4+78  82d8ee84d828d158 3d5
4+78  ad84d8c9a8d8dca9 53+
4+88  b6a8c+281a492852 31a
4+88  49a8c+8d+a87a9ba 4b2
4+98  a8cc281a49285249 2aa
4+98  a9cc8d+987a2888a 42e
4+a8  48a8c+28894928c6 388
4+a8  4aa8cb288949287c 2cc
4+b8  4aa2842bbd4668aa 325
4+b8  e8e818d8e2a8888d 558
4+c8  82d8a9b688d84d8a9 43d
4+c8  478d1dd8a8bca8cd 493
4+d8  281a49285249a9bc 2a3
4+d8  a8ce281a49285249 2ac
4+e8  a2888a48a9cc2889 312
4+e8  4548538888888888 8e8
4+f8  88888888cacaa8888 15c
5+88  888840183813334 878
5+88  35362+3831323337 187
5+98  3839383838388738 1b8
5+a8  68696a6b6c6d8888 27+
5+a8  8888288+88888888 837
5+b8  88488+188888888 142
5+b8  8887888888884+44 8a8
5+c8  4ca158a2888a48+e 3a+
5+c8  5187a21928bd4668 29e
5+d8  aabd5187c98da8ed 452
5+d8  8a48a288a98da83e 388
5+e8  28d34868aa48a93e 37c
5+e8  9d5187bd3952a83e 31b
5+f8  a219288d4668aabd 37+
5+f8  53529d5187e8e816 35e
5888  d8c3a2888a48+e79 47e
5888  87a2192dbd4668aa 2+7
5898  5388++52cb614a53 36d
5898  52289c4153548888c 282
5+88  554e54312c588888+ 1bb
5+88  531ca7545841881 21a
5+98  5326a7434c438824 216
5+98  5338a74144432823 235
5+a8  323136882c533aa7 149
5+a8  5848418834544a7 24c
5+b8  5441588841534ea7 277
5+b8  4c444128233138838 1ae
5+c8  4c78674c89594c1c 239
5+c8  594ce584cda584c 3d1
5+d8  cd58a2++9a28da44 49e
5+d8  a988851328d75328 28c
5+e8  8+5428a644286b51 24b
5+e8  4cbc53a9b885+b85 4c1
5+f8  +da985854c8d985 533
5+f8  +ea9878d8178ee8a 434
5888  46a24ba88ea91a28 2c4
5888  9546287e46287e46 2a3
5898  a9878d8178a88aa2 2+a
5898  88a9232895462878 265
5+a8  46287e46a88aa219 28+
5+a8  289846a88aa22228 29c
5+b8  7e46287e46289846 2e6
5+b8  ce9a4668a9888512 34e
5+c8  288855a981851185 2ca
5+c8  18a28128bd46a512 258
5+d8  c9++d8+54c+84aa2 5c5
5+d8  888a951be6e888d8 3da
5+e8  +9a9818528585+a2 396
5+e8  88287861a981a228 25d
5+f8  2878e1a988852+a9 2+7
5+f8  8885388528585e9 2b6
5988  3285278528a85585 2be
5988  29852a286b5568a9 2c1
5+88  9328d2++a98e8d23 3e8
5+88  d8a9898d22d8a988 3aa
5+98  85+e85+aa98485+c 538
5+98  a9d885+ea9878d81 442
5+a8  78a299a881a88e28 328
5+a8  9546a81da2e5a927 3c+
5+b8  289546a9858d8178 2ac
5+b8  a88ea2a3a91a2895 3c8
```

To be continued.

software that's hard to beat...

MSX
AMSTRAD
48K SPECTRUM

TASWORD TWO

The Word Processor ✸

"If you have been looking for a word processor, then look no further."
CRASH June 1984

"The number of on-screen prompts, together with the excellent manual, make it ideal – even for an absolute beginner."
PERSONAL COMPUTER WORLD September 1983

"Without doubt, the best utility I have reviewed for the Spectrum."
HOME COMPUTING WEEKLY April 1984

TASWORD TWO ZX 48K Spectrum **£13.90**

TASWORD MSX

The Word Processor

The Tasman Word Processor for MSX microcomputers.
All the features of the Spectrum version.

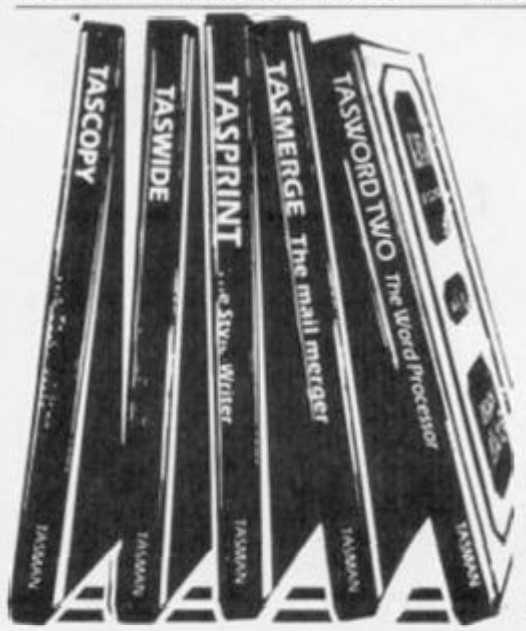
TASWORD MSX MSX Computers **£13.90**

TASCOPY

The Screen Copier

Screen copy software for Spectrum with Interface 1 and Amstrad CPC 464. Print high resolution screen copies (in a choice of sizes), and also large 'shaded' copies with different dot densities for the various screen colours. Tascopy supports all eight pin dot matrix printers with Epson type control codes, e.g. Epson RX-80 and FX-80, Shinwa CP-80, Mannesmann Tally MT-80, Star DMP 510/515, Brother HR5, and also Amstrad DMP 1 with the CPC 464.

TASCOPY ZX Spectrum **£9.90**
TASCOPY 464 Amstrad CP 464 **£9.90**



TASWORD 464

The Word Processor

The Amstrad implementation of Tasword Two plus many extra features.

TASWORD 464 Amstrad CPC 464 **£19.95**

TASMERGE

The Mail Merger

Transfer data from MASTERFILE to TASWORD TWO! Letters and forms typed on TASWORD TWO can be printed with addresses and data taken from MASTERFILE. The mail merge facility allows, for example, multiple copies of a letter to be printed, each containing a different name and address taken from your MASTERFILE data. To use TASMERGE you must have one or more microdrives as well as TASWORD TWO and MASTERFILE by Campbell Systems. (version 9 or later).

TASMERGE ZX 48K Spectrum **£10.90**

TASPRINT

The Style Writer

A must for dot-matrix printer owners! Print your program output and listings in a choice of five impressive print styles. TASPRINT utilises the graphics capabilities of dot-matrix printers to form, with a double pass of the printhead, output in a range of five fonts varying from the futuristic DATARUN to the hand-writing style of PALACE SCRIPT. TASPRINT drives all dot-matrix printers with bit image graphics capabilities and can be used to print TASWORD text files. TASPRINT gives your output originality and style!

TASPRINT ZX 48K Spectrum **£9.90**
TASPRINT Amstrad CPC 464 **£9.90**

TASWIDE

The Screen Stretcher

With this machine code utility you can write your own Basic programs that will, with normal PRINT statements, print onto the screen in the compact lettering used by TASWORD TWO. With TASWIDE you can double the information shown on the screen!

TASWIDE ZX 48K Spectrum **£5.50**

TASMAN PRINTER INTERFACE

Plug into your Spectrum and drive any printer fitted with the Centronics standard parallel interface. Supplied complete with ribbon cable and driving software. The user changeable interface software makes it easy to send control codes to your printer using the method so successfully pioneered with TASWORD TWO. The cassette also contains fast machine code high resolution full width SCREEN COPY SOFTWARE for Epson, Mannesmann Tally, Seikosha, Shinwa, Star, and Tandy Colour Graphic (in colour!) printers. Compatible with microdrives and ZX Interface 1.

PRICE **£39.90**

TASMAN SOFTWARE

All prices include VAT and post and packaging.
Telephone orders: Leeds (0532) 438301

✸ Available from larger branches of Boots.

Tasman SOFTWARE

Springfield House, Hyde Terrace, Leeds LS2 9LN. Tel: (0532) 438301

If you do not want to cut this magazine just write your order and post to:
TASMAN SOFTWARE, dept. YC, Springfield House, Hyde Terrace, Leeds LS2 9LN.
I enclose a cheque/P.O. made payable to Tasman Software Ltd. OR charge my ACCESS number

NAME _____

ADDRESS _____

_____

ACCESS VISA _____

COMPUTER ITEM PRICE

_____ £ _____

_____ £ _____

_____ £ _____

Ouside Europe add £1 for each item airmail £-_____ TOTAL £ _____

Send me the FREE Tasman brochure describing your products. tick here: ☐
I would like to know more about your programs for:
ZX Spectrum ☐ MSX ☐ Amstrad CPC 464 ☐


Psst.
Did you know that
• the business micro market is worth £620m per year
• almost 80% of business micros are sold through dealers
• only Micro Business magazine reaches those dealers
• if you're launching a new product, it can be advertised on the front cover of Micro Business
So if Micro Business isn't on **your** media schedule yet, call Ken Walford on 01-661 3139, today.
micro business

TOP★ TIPS

MEMORY LOOK

To enable the contents of the memory holding a Basic program to be examined I have written the following utility which uses line numbers from 9000 onwards. This allows it to be added to the end of existing programs using Merge "" instead of Load "".

Once installed the direct command Go To 9000 should be used to execute the routine. The screen is filled with the memory locations, the corresponding contents in decimal and where applicable the ASCII character or keyword.

The "scroll?" prompt appears after each screen fill and allows you to stop by pressing key N.

Alan Pratt

```
9000 REM Enable memory
9010 CLS : LET S=PEEK 23635+PEEK
 23636+256*1: GO TO 9010
9020 LET P=PEEK S
9030 IF P=13 THEN GO TO 9200
9040 IF P=14 THEN GO TO 9300
9050 IF P<10 THEN PRINT P;
 " ";
9060 IF P>9 AND P<100 THEN PRINT
 " ";P;
9070 IF P>99 THEN PRINT P;
9080 IF P<31 THEN PRINT PAPER 5;
CHR$ P
9090 IF P<32 THEN PRINT
9100 LET S=S+1 : GO TO 9020
9200 PRINT '"S=";S;" ";PAPE
R 4;"End of line"
9210 LET S=S+1 : LET P=PEEK S+256
*PEEK (S+1)
9220 PRINT '"S=";S;" ";PAPER 6;"Line
 No.";P
9230 LET S=S+2 : LET P=PEEK S+PEE
K (S+1)*256
9240 PRINT '"S=";S;" ";PAPER 6;"No.
 of bytes =";P
9250 LET S=S+1 : GO TO 9100
9300 PRINT '"S=";S;" ";PAPE
R 4;"number held at";S
9310 PRINT S+1
9320 FOR T=S+1 TO S+5
9330 PRINT PEEK T;
9340 NEXT T
9350 PRINT '' : LET S=S+5 : GO TO 91
00
```

HEX-DEC/DEC-HEX

This is a machine-code program which is for the CBM 64 and readily converts either hexadecimal to decimal or decimal to hexadecimal.

To do this you simply type the following:

for dec/hex

SYS 49152,***** (decimal number)

for hex/dec

SYS 49242,$**** (hexadecimal number)

Gary Taylor

```
30000 REM HEX-DEC & DEC-HEX
30010 ADD=49152:C=0
30020 READ A:IF A<0 THEN END
30030 POKE ADD+C,A:C=C+1:GOTO 30
020
30040 DATA 32,253,174,32,138,173
,32,247,183,170,152,72,72,138,72
,72
30050 DATA 169,36,32,210,255,104
,32,38,192,104,32,43,192,104,32,
38
30060 DATA 192,104,32,43,192,96,
24,104,104,104,104,41,15,24,105,
48
30070 DATA 201,58,144,2,105,6,32
,210,255,96,234,234,234,32,115,0
30080 DATA 201,58,41,15,144,2,10
5,8,96,32,61,192,10,10,10,10
30090 DATA 133,35,32,61,192,101,
35,133,35,96,32,115,0,201,36,240

30100 DATA 3,76,8,175,32,73,192,
133,34,32,73,192,165,34,166,35
30110 DATA 32,205,189,76,116,164
,234,234,-1
```

RESPONSE Frame

Do you have a problem related to your micro? Tim Hartnell will do his best to help. Please include only one question per letter and mark it "Response Frame". Alternatively, perhaps you have an idea you'd like to pass on to others. Why not write to us with your top tips?

BBC FILL-IN

■ **I have owned my BBC Model B computer for over eight months and have not experienced any problems with it until now. I discovered the problem when I accidentally used a recently-obtained "fill" routine on a screen full of text. When the routine encounters the text, the computer locks up, and I have to resort to the Break key, or it produces a variety of very strange error messages, depending on which graphic mode it is used in. The "fill" routine uses the Point command and it is the lines which contact this command which produce the error messages. To start the routine, I used the command Procfill (500,500). I would be pleased if you could tell me if the fault is in the programming, if it is a universal fault in all PS 1.2's or if it is just my computer at fault. Here is the offending program:**

```
10 DEFPROCFILL (X%, Y%)
20 CLEAR
30 X = X%:Y = Y%
40 IF POINT (X,Y) = 0 THEN PLOT
    69,X%,Y%
50 IF POINT ((X + 4),Y) = 0 THEN
    PROCFILL ((X + 4),Y)
60 IF POINT (X,(Y + 4)) = 0 THEN
    PROCFILL (X,(Y + 4))
70 IF POINT ((X – 4),Y) = 0 THEN
    PROCFILL ((X – 4),Y)
80 IF POINT (X,(Y – 4)) = 0 THEN
    PROCFILL (X,(Y – 4))
```

Darren Powell,
Thorne,
Doncaster.

THE PROBLEM lies in the program, not in the operating system or your computer. For a start, you should not use Clear within a procedure as this strips the return address for exiting the procedure from the stack, so it can return to almost anywhere in the program.

The BBC Micro generates meaningless random error messages under certain circumstances, so the content of the messages you have generated is irrelevant. Your routine, even without the Clear, is probably the least sophisticated "fill" routine possible. As it is recursive, it is also very, very memory-hungry.

It probably consumes around 60 bytes every time it calls itself. When you try to "fill" on a page of text, more than half the screen is blank, so the number of self-calls will be huge, giving rise to the problems you've experienced. I suggest you delete the Clear, and only use your routine for filling relatively small shapes.

COLOURED MAN

■ **I have an Amstrad computer and am presently writing a program in Mode 1. I want to include a figure of a man, made up of five user-defined graphic shapes. However, I want to mix colours within particular defined graphics and cannot figure out how to do this. Can it be done?**

M Smith,
Stoke-on-Trent.

MODE 1, AS you know, gives four colours but there is no way in Basic which I can discover which will allow more than one colour to be used for a user-defined graphic. Although this would doubtless produce a program which ran more slowly, you could user Line and Draw to construct your figure as these do allow you to do colour changes.

WHICH MODEM?

■ **I am looking for help on the subject of modems for the Electron. I am interested in buying one, but am not sure which are available.**

Richard Rennie,
West Calder,
West Lothian.

I HAVE BEEN unable to locate any modems made specifically for the Electron. If you get an RS-423 interface for your Electron, you will then be able to hook your computer to any modem made for the BBC. In fact, with this interface, you'll probably be able to use any standard 1200 baud modem.

CBM-64 SOUND

■ **In a recent edition of *Your Computer* magazine I saw an advertisement for a "digital sound sampler" for the ZX Spectrum. I own a Commodore 64, and wonder if there are similar products available for it?**

Stewart Sadler,
Tollesbury.

WHILE I have not been able to track down a sound sampler as such, I've discovered that many of the music synthesiser programs available for the 64 give you the capability of generating many non-musical sounds. The *Commodore Music Maker,* which you might have seen, includes a small keyboard which actually sits on the Commodore's keys, and comes with driver software. If you want to generate speech, the cassette program from an American company, *Big-Mouth,* is available. There is also the plug-in speech module from Commodore called *Magic Voice.*

VIC DISC DRIVE

■ **I am a Vic-20 owner, and after a couple of years' computing I now wish to invest in a disc drive. The obvious choice is the Commodore drive, but this is fairly expensive.**

Andrew McFarlane,
Sheffield.

THE EASIEST route to follow is to buy an RS-232 interface for your Vic-20, which will give you the ability to choose from a very wide range of disc drives — and, incidentally, other peripherals as well.

AMSTRAD COLOUR

■ **I am considering buying an Amstrad CPC-464. However, there is one thing I have not been able to find out from the articles which have been printed on it. If I buy a green-screen monitor version, can I plug the computer into a colour television? If I can, will it produce a colour picture, or is the "colour circuitry" only provided with the colour version?**

Anthony Hodgson,
Sunderland.

THERE IS only one type of Amstrad machine, in terms of its ability to produce a colour picture. The only difference is in the monitor provided with the one you buy. You cannot connect the CPC-464 up directly to a colour television. However, Amstrad make a modulator, costing around £30, for this purpose.

AT LAST

A 16K RAM PACK FOR YOUR C16

"It's now available, the Vixen 16".

A 16K Ram Pack for your Commodore C16.

You can now make full use of C16's superb graphics facilities by adding a full 16384 bytes of extra Ram, all available for use by Basic, or prepare your computer to accept the bigger and better programmes that will naturally follow. The pack is simplicity in itself to use, just plug it into the rear port. No extra leads or power supply required. No opening up your computer.

It's a bargain at **£34.95** send now to: Stonechip Electronics Ltd., Unit 9, Brook Industrial Estate, Deadbrook Lane, Aldershot, Hants. GU12 4XB. Tel: 0252 333361. Registered No: 1619009.

Please send me a box of Vixen 16 Ram Pack, price inclusive of VAT, post and packing for U.K. deliveries (overseas add 15 o/o).

- -

NAME.....

ADDRESS.....

.....

.....

Access Card No.....

I enclose cheque/PO for £

Please allow up to 28 days for delivery.

RSD Connections Ltd

CONNECTORS IDC

	Card Edge	(Transition) PCB	2 Row Socket
10-way	£1.20	£0.85	£0.80
14-way	..	..	£0.90
16-way	£1.60	£1.20	£1.00
20-way	£1.90	£1.35	£1.20
26-way	£2.40	£1.60	£1.45
34-way	£3.10	£1.95	£1.60
40-way	£3.40	£2.00	£1.85
50-way	£3.85	£2.25	£2.00
60-way	£4.80	£2.60	£2.25

IDC SHROUDED HEADERS WITH EJECTING LOCKING ARMS

	Straight	Right Angle
10-way	.85	.90
14-way	£1.00	£1.20
16-way	£1.25	£1.45
20-way	£1.40	£1.60
26-way	£1.70	£1.95
34-way	£2.00	£2.30
40-way	£2.15	£2.45
50-way	£2.30	£2.65
60-way	£2.45	£2.85

IDC D CONNECTORS

	Male	Female
9-way	£2.70	£3.20
15-way	£3.20	£3.70
25-way	£3.80	£4.45
37-way	£5.90	£6.80

IDC AMPHENOL

(Centronics)

36-way plug	£4.95
36-way socket	£5.95

PRINTER LEADS

ALL 1 METRE LENGTH

BBC	£9.95
BBC serial	£8.95
AMSTRAD	£16.75
MEMOTECH	£12.75
EINSTEIN	£12.75
IBM PCC	£15.95
SPECTRUM interface 1 to RS 232	£9.75
SPECTRUm interface 1 to Centronics	£10.75
CENTRONICS to Centronics	£15.20
DRAGON	£9.95
QL	£10.75

COMPUTER LEADS

Dual disk drive 1m	£10.25
Single disk drive 1m	£7.25
7 pin DIN plug to 2x3.5mm 1x2.5m Jack plugs	£2.25
5 Pin DIN plug to 2x3.5mm 1x2.5mm Jack plugs	£2.20
6 Pin DIN Plug to 6 Pin DIN Plug	£1.95
2x3.5mm Jack plugs to 2x3.5mm Jack plugs to	£1.25
7 Pin DIN plug to 5 pin DIN plug	£1.95
7 Pin DIN Plug to 3 pin DIN plug and 2.5mm Jack plug	£2.25
7 Pin DIN plug to 7 Pin DIN plug	£2.25
5 Pin Domino Plug to 5 pin Domino plug	£1.95
Phono Plug to Coaxial TV Aerial plug	95p

D CONNECTORS

Solder Bucket	Male	Female
9-way	75	£1.00
15-way	95	£1.50
25-way	£1.50	£1.90
37-way	£2.40	£3.25
HOODS .95		

RIBBON CABLE (Price per ft)

	Grey	Rainbow
9-way	13	24
10-way	15	28
14-way	18	32
15-way	20	36
16-way	22	40
20-way	30	50
24-way	36	60
25-way	40	65
26-way	45	70
34-way	60	80
37-way	65	85
50-way	70	90
50-way	.95	£1.25
60-way	£1.10	£1.40
64-way	£1.15	£1.50

DIP HEADERS

Pins	
14	90p
16	£1.00
24	£1.40
28	£3.95
40	£2.15

TELEPHONE CONNS

Surface master jack socket	£3.75
Surface extn socket	£2.50
Dual outlet adaptor	£4.25
Line jack cord 3mtr	£1.85
BT jack plug	48p
4 core cable per metre	15p
All surface units shuttered BT approved	
QL to Ferguson	£2.50
BBC to Ferguson	£2.50

EDGE CONNECTORS

2x23-way (ZX81)	£1.85
2x28-way (Spectrum)	£2.10
2x6-way Commodore	£1.20
2x12-way	£1.60

DOUBLE SIDED PLUG BOARDS

ZX81 23-way	£1.25
Spectrum 28-way	£1.50

MONITOR LEADS

BBC 6-pin to start plug	£4.95
BNC plug to phono plug	£2.95
QL to colour monitor	£4.95
QL to mono monitor	£1.25



BBC JOYSTICK
DELUXE JOYSTICK for BBC MICRO. Fits directly into BBC Micro analogue port

£12.95

SPECTRUM EXTENSION LEADS

6 inch extension calbe M to F	£10.50
6 inch F to 2M's	£14.75
12 inch extension cable M to F	£10.75

Other configurations made to order
Write or phone for quote

CUSTOM ASSEMBLIES

ANY COMBINATION OF LEADS MADE TO ORDER

TRADE ENQUIRIES WELCOME

Please add 15% VAT

Free p&p C.W.O. or use

RSD Connections Ltd., Dept YC2, PO Box 1, Ware, Herts.
Telephone: 0920 5285
Formerly COMPUTER LINK UK LTD.

PACE!

£17.95 INC VAT, POST & PACKING FOR A LIMITED PERIOD!

WANT TO LOSE WEIGHT? ...PACE IS THE ANSWER!

PRACTICAL! RECIPES FOR YOUR LIFESTYLE

PERSONAL! PACE USES YOUR COMPUTER TO DESIGN A DIET SUITED EXACTLY TO YOU!

COMPLETE! 2 CASSETTES PLUS A 200-RECIPE BOOK WITH UP-TO-THE-MINUTE HEALTH & SLIMMING FACTS



Please send me _____ copies of The PACE program at £17.95 each to run on Acorn BBC B ☐ Commodore 64 ☐

I enclose a cheque/PO for £ _____ payable to Practical Programs Ltd

Name _____

Address _____ Telephone _____

Or order by telephoning 01-794 4033
Money back guarantee. Allow 28 days for delivery
Mail to: Practical Programs Ltd., 7 Downside Crescent, London NW3 2AN. YC2

FAST PACE WEIGHT LOSS

CURRAH

USPEECH	£19
SPEECH 64	£19
USLOT for the Spectrum.	£6

This is a genuine offer made as a result of our dealing directly with the original manufacturer of the Currah Microspeech and Speech 64.

Available for the Spectrum or Commodore 64 respectively they are all brand new, tested and boxed with a full 12 month guarantee. There is no restriction on your statutory rights and you have 14 days to approve your purchase on a no quibble refund guarantee.

Voted Peripheral of the Year the Microspeech, like the Speech 64, has an unlimited vocabulary programmed in BASIC or machine code. Many commercial games include speech output for these units and all sound is fed through your TV speaker.

How to order

Send your order without delay to AGF Hardware, Units G1 and G2, Ash Grove Industrial Park, Bognor Regis, West Sussex, stating whether for Spectrum or Commodore 64.

Alternatively you can order by telephone using your ACCESS/VISA/DINERS CLUB card on 0243 823337 – ask for 'credit card' sales.

Send to: **AGF Hardware, Unit G, Ashgrove Industrial Park, Bognor Regis, West Sussex.**

QTY	ITEM	ITEM PRICE £	TOTAL £
		FINAL TOTAL	

Please tick appropriate box
☐ I enclose a cheque/Postal Order payable to AGF HARDWARE for £
☐ Please charge my Access/Barclaycard Account No. _____
Signature _____
From: MR/MRS/MISS _____
ADDRESS _____

agf

SOFTWARE File

Programs for Software File should be fairly compact and sent on a cassette. Please include clear instructions and say what *computer it's for. We pay* between £6 and £36 for programs published. They must be double-checked and submitted to *Your Computer* exclusively.

Dodgems

Julian Wood,
Downham Market,
Norfolk.

Spectrum

YOU CONTROL a white car running around a track of five lanes, trying to collect the yellow dots while avoiding the red computer-controlled car. Every so often the red car will drop a steering wheel — worth 50 points when collected. However, if you aren't quick enough, the red car will pick it up again. A dot is worth five points.

To make the game slightly more difficult, you have a limited amount of fuel. Once your fuel has run out, your car stops and it is only a matter of time before the red car crashes into you. When you crash you lose one of your three lives and when you have lost all your lives, a short tune is played, the game ends and you are invited to have another go. There is a high-score facility.

The amount of fuel changes from 500 to 400 to 300 units with each level completed. After three levels you receive a bonus number of points, the fuel returns to 500 units and the game becomes slightly harder. A level is completed when all the dots have been collected. At the beginning of each level, and also when you receive a bonus, the computer plays a short tune.

To enter Dodgems, first type in the Basic program in listing 1. Then enter a line 1 Rem followed by the letter "a" 384 times — or 12 lines' worth. This is used to hold the machine code. Then Run 9990 and carefully enter the decimal values in listing 2. In the left-hand column are the addresses and on the right-hand side, in brackets, are the addresses and on the right-hand side, in brackets, are the checksum values. If you make a mistake, enter −1 and enter that line again.

After entering a line of five numbers, check the checksum value before entering the next line. When you have finished entering the machine code and are sure that everything is correct, delete lines 9990-9995 and save the program using

SAVE "DODGEMS" LINE 15

When the program is run, there is a short pause while the user-defined graphics are set up and then the game starts. I moves your car in a lane, O moves it out a lane. You can move in or out up to two lanes at once, as can the red car.

The program uses four machine code subroutines:

23760—prints a certain number of dots used in setting up the display
23807—the explosion sound-effects routine
23848—moves the white car, and also decreases and prints amount of fuel
24011—moves the red car

The routines use two Rom subroutines:

8141—executes a #2, thus allowing printing in the upper half of the screen #n can also be achieved by: LD A,n: CALL 8143
6683—prints a decimal number in the range 0-9999.

Listing 1.

```
  15 RESTORE 20: FOR a=USR "a" T
O USR "o"-1: READ b: POKE a,b: N
EXT a
  20 DATA 0,0,0,7,15,28,24,24,0,
0,0,255,255,0,0,0,24,24,24,24,24
,24,24,24
  30 DATA 0,0,0,224,240,56,24,24
,24,24,56,240,224,0,0,0,24,24,28
,15,7,0,0,0
  40 DATA 189,255,189,60,24,153,
255,153,231,66,242,255,255,242,6
6,231,0,0,0,24,24,0,0,0
  50 DATA 231,66,79,255,255,79,6
6,231,153,255,153,24,60,189,255,
189,137,82,85,82,168,90,42,201,2
4,24,255,255,24,24,24,24
  55 DATA 126,195,165,153,153,16
5,195,126
  60 DATA .2,-10,50,5,.2,-10,.5,
-5,.2,-10,50,5,.2,-10,.5,-3
  65 DATA .2,-10,50,5,.2,-10,.15
,-1,.15,0,.15,-1,.15,-3,.15,-1,.
15,-3,1,-5
  80 DATA .4,0,50,1,.4,-5,.2,4,5
0,1,.2,4,50,1,.2,4,50,1,.2,4,.1,
2,.3,0,1,-1
  90 DATA .1,-5,.1,-5,.3,4,.3,-5
,.3,4,.7,-5,.7,4,1,-5
 190 LET hi=0
 200 LET le=1: LET li=3: LET h=2
: LET s=0
 205 FOR a=500 TO 300 STEP -100
 210 LET p=0: GO SUB 1000: PRINT
 #1;" SCORE:";s;TAB 16;"HIGH:";h
i
 211 LET f=a: PRINT AT 7,23;"FUE
L:";f;AT 12,23;"LIVES:";li
 212 PRINT AT 9,9; INK 7;"H";AT
 9,12; BRIGHT 1; INK 2;"H"
 213 LET d=6: LET l=5: LET li=5
 214 RESTORE 60: LET r=INT (RND*
15): FOR a=1 TO 18: READ b,c: IF
 b=50 THEN PAUSE c: GO TO 216
 215 BEEP b,c+r
 216 NEXT a: LET ts=0: LET x=9:
LET y=x: LET xr=12: LET yr=x: RA
NDOMIZE
 220 LET ch=152: LET x1=x: LET y
1=y: LET xr1=xr: LET yr1=yr: IF
NOT f THEN GO TO 350
 225 LET o=l: LET a$=INKEY$
 230 IF y>9 AND y<12 THEN LET x=
x+2*(x<9 AND a$="i" OR x>11 AND
x<20 AND a$="o")-2*(x>12 AND a$=
"i" OR x>1 AND x<10 AND a$="o"):
 IF x<>x1 THEN LET ch=ch+x-x1: L
ET l=l+(a$="i")-(a$="o")
 240 IF x>9 AND x<12 THEN LET y=
y+2*(y<9 AND a$="i" OR y>11 AND
y<20 AND a$="o")-2*(y>12 AND a$=
"i" OR y>1 AND y<10 AND a$="o"):
 IF y<>y1 THEN LET ch=ch+2*(y-y1
): LET l=l+(a$="i")-(a$="o")
 310 LET a=USR 23848
 320 IF a=6 THEN LET s=s+5: LET
ts=ts+1: BEEP .005,0: IF ts=179
THEN GO TO 510
 330 IF a=5 THEN LET s=s+50: BEE
P .1,20
 340 PRINT #1;AT 1,7;s
 350 IF x=xr AND y=yr THEN GO TO
 1100
 360 LET ch=152: IF RND*h<=1 THE
N GO TO 450
 380 LET a=(l<l)-(l>l)
 385 IF l<11 AND o=11 OR p THEN
LET p=NOT p: GO TO 450
 390 IF yr>9 AND yr<12 THEN LET
xr=xr+2*(xr<9 AND a=1 OR xr>11 A
ND xr<20 AND a=-1)-2*(xr>12 AND
a=1 OR xr>1 AND xr<10 AND a=-1):
 IF xr<>xr1 THEN LET ch=ch+xr-xr
1: LET li=li+a
 400 IF xr>9 AND xr<12 THEN LET
yr=yr+2*(yr<9 AND a=1 OR yr>11 A
ND yr<20 AND a=-1)-2*(yr>12 AND
a=1 OR yr>1 AND yr<10 AND a=-1):
 IF yr<>yr1 THEN LET ch=ch+2*(yr
-yr1): LET li=li+a
 450 LET a=USR 24011: IF NOT a A
ND RND>.99 THEN LET d=5
 500 GO TO 220
 510 FOR a=0 TO 100: NEXT a: LET
 le=le+1: NEXT a: LET h=h+h
 520 BORDER 1: PAPER 7: CLS : PR
INT AT 5,9; INK 0; FLASH 1;" UEL
L DONE! ";AT 8,6;" BONUS ";250*l
e/4;" POINTS "
 530 LET s=s+250*le/4: RESTORE 5
0: FOR a=1 TO 21: READ b,c: IF b
=50 THEN PAUSE c: GO TO 550
 540 BEEP b,c+r
 550 NEXT a: PRINT #1; FLASH 1;"
   PRESS ANY KEY TO CONTINUE"
 555 IF INKEY$<>"" THEN GO TO 55
5
 557 IF INKEY$="" THEN GO TO 557
 560 GO TO 205
1000 BORDER 0: PAPER 0: CLS : PR
INT USR 23760: INK 4
1015 PRINT INK 0;AT 10,0;;;; PR
INT AT 0,10;"▀▀";AT 21,10;"▄▄";A
T 10,0;"▌";AT 10,21;"▐";AT 1
1,21;"▌"
1030 FOR a=0 TO 10 STEP 2: PRINT
 AT a,a;"◤";AT a,21-a;"◥": FOR b
=a+1 TO 9: PRINT AT a,21-b;"▀";A
T a,b;"▀";AT b,a;"▌";AT b,21-a;"
▐": NEXT b
1040 PRINT AT 21-a,a;"◥";AT 21-a
,21-a;"◢": FOR b=12 TO 20-a: PRI
NT AT 21-a,b;"▄";AT 21-a,21-b;"▄
";AT b,a;"▌";AT b,21-a;"▐": NEXT
 b: NEXT a
1045 INK 7: PRINT AT 2,23;"LEVEL
";le
1050 RETURN
1100 PRINT AT y,x; FLASH 1; BRIG
HT 1; INK 2; PAPER 6;"▣": IF USR
 23807 THEN LET li=li-1
1105 DATA .6,0,.6,0,.1,0,.6,0,.5
,3,.1,3,.3,2,.3,0,.3,0,.3,-1,1,0
1110 IF li THEN GO TO 210
1120 BORDER 2: PRINT INK 2;AT y,
x;"▼": RESTORE 1105: FOR a=1 TO
11: READ b,c: BEEP b,c+r: NEXT a
1125 IF s>hi THEN LET hi=s: PRIN
T #1; FLASH 1; INK 7; PAPER 0;AT
 1,21;hi
1130 BORDER 0: PRINT AT 17,23; F
LASH 1;"PRESS ANY";AT 18,23;" KE
Y FOR ";AT 19,23;" ANOTHER ";AT
20,23;"  GAME  "
```

```
1135 IF INKEY$<>"" THEN GO TO 11
35
1137 IF INKEY$="" THEN GO TO 113
7
1140 CLS : GO TO 200
9990 LET c=0: FOR a=23760 TO 241
44 STEP 5: LET p=c
9991 PRINT a;"-";: FOR b=0 TO 4
9992 INPUT d: IF d=-1 THEN LET c
=p: PRINT : LET a=a-5+NOT b: GO
TO 9991
9994 IF d<0 OR d>255 THEN BEEP .
5,-10: GO TO 9992
9995 POKE a+b,d: LET c=c+d: PRI
NT TAB 6+b*4;d;: NEXT b: PRINT T
AB 25;"(";c;")": NEXT a
```

Listing 2.

```
23760-205 205  31   14    0   (455)
23765-62   16  215   62    6   (816)
23770-215   6   21   62  152  (1272)
23775-215  16  251   62   16  (1932)
23780-215 175  215   62   22  (2521)
23785-215 121  215   62   10  (3144)
23790-215  62   32  215   62  (3730)
23795-32   215  62   10  215  (4287)
23800-12   62   21  185   32  (4579)
23805-215 201    6   10   33  (5044)
23810-0     0  126  211  254  (5635)
23815-35  124  254   64   32  (6144)
23820-247  16  242  201  229  (7079)
23825-213  68   77   33    0  (7470)
23830-0    17   32    0   25  (7844)
23835-16  253    9    1    0  (7823)
```

```
23840-88    9  126  209  225  (8480)
23845-254   4  201  221   42  (9202)
23850-75   92    1   74    0  (9444)
23855-221   9  221   78   25  (9998)
23860-221  70   26   11  221 (10547)
23865-113  25  221  112   26 (11044)
23870-62   16  215   62    7 (11406)
23875-215  62   22  215   62 (11932)
23880-7   215   62   28  215 (12509)
23885-205  27   26   62    6 (12835)
23890-215 221   94  103  221 (13589)
23895-86  110  221  110   69 (14285)
23900-221 102   75   62    9 (14754)
23905-188  56    7   44  205 (15254)
23910-16   93   32   43   45 (15483)
23915-62   11  188   48    7 (15799)
23920-45  205   16   93   32 (16190)
23925-1    44   62   11  187 (16495)
23930-48   10   36  229  107 (16925)
23935-205  16   93  225   32 (17496)
23940-16   37   62    9  187 (17807)
23945-56   10   37  229  107 (18246)
23950-205  16   93  225   32 (18817)
23955-1    36  221  117   69 (19261)
23960-221 116   75  205   16 (19894)
23965-93   79   62   16  215 (20359)
23970-175 215   62   22  215 (21048)
23975-122 215  123  215   62 (21785)
23980-22  215   62   16  215 (22325)
23985-62    7  215   62   22 (22693)
23990-215 124  215  125  215 (23587)
23995-221 126   96  131  149 (24310)
24000-245 122  140   71  241 (25137)
24005-128 128  215    6    0 (25614)
```

(continued on next page)

(continued from previous page)

```
24010-201 205 205 31  221(26477)
24015-42  75  92  1   74  (26761)
24020-0   221 9   221 94  (27306)
24025-116 221 86  126 221(28073)
24030-110 82  221 102 89  (28662)
24035-62  9   100 56  7   (29004)
24040-45  205 16  93  32  (29395)
24045-43  44  62  11  193(29743)
24050-48  7   44  205 16  (30063)
24055-93  32  1   45  62  (30296)
24060-11  187 48  10  37  (30589)
24065-229 107 205 16  93  (31239)
24070-225 32  16  36  62  (31610)
24075-9   187 56  10  36  (31908)
24080-229 107 205 16  93  (32558)
24085-225 32  1   37  221(33074)
24090-117 82  221 116 89  (33699)
24095-205 16  93  79  62  (34154)
24100-16  215 221 126 31  (34763)
24105-245 215 62  22  215(35522)
24110-122 215 123 215 241(36438)
24115-254 5   62  152 32  (36943)
24120-2   62  157 215 62  (37441)
24125-16  215 62  2   215(37951)
24130-221 54  31  0   62  (38319)
24135-6   165 32  3   221(38766)
24140-113 31  195 180 93  (39378)
```

Carnival Shootout

Tony Loton,
Stoke-on-Trent,
Staffordshire.

Amstrad

CARNIVAL SHOOTOUT is an arcade-style game for the Amstrad CPC-464. It is about 6K long and is written partly in Basic and partly in machine code. Typing the data in wrongly could cause the program to crash so it is best to save the program on tape before running

```
10 ENV 1,15,1,1:ENT 1,15,1,1:ENV 2,15,-1,1:RESTORE
20 REM CARNIVAL
30 FOR I=38500 TO 38546:READ A:POKE I,A:NEXT
40 DATA 221 , 126 , 0 , 38 , 0 , 61 , 111 ,205 , 26 ,
188 , 6 , 8 , 125 , 50 , 44 , 151 , 124 , 50 , 45 , 15
1 , 126 , 84 , 93 , 35 , 197 , 1 , 79 , 0 , 237 , 176
, 193 , 43 , 119 , 58 , 45 , 151 , 103 , 58 , 44 , 151
 , 111 , 205 , 38 , 188 ,  16,222,201
50 FOR I=38400 TO 38451:READ A:POKE I,A:NEXT
60 DATA 221,126,0,38,0,61,111,205,26,188,6,8,125,50,44
,151,124,50,45,151,17,79,0,237,90,126,84,93,43,197 , 1
 , 79 , 0 , 237 , 184 , 193 ,    35 , 119 , 58 , 45 ,
151 , 103 , 58 ,   44 , 151 , 111 , 205 , 38 , 188 , 1
6 ,  217 , 201
70 FOR I=39000 TO 39073:READ A:POKE I,A:NEXT
80 DATA 17 , 64 , 156 , 221 , 110 , 0 , 221 ,   35 , 2
21 , 102 , 0 , 237 , 90 , 68 ,    77 , 197 , 221 , 35
, 221 , 110 , 0 ,   221 , 35 , 221 , 102 , 0 , 17 , 0
, 0 , 205 , 29 , 188 , 193 , 221 , 35 , 221
90 DATA 94 , 0 , 221 , 35 , 221 , 86 , 0 , 237 , 90 ,
89 , 80 , 6 , 4 , 14 , 16 , 26 ,  119 , 19 , 35 , 16 ,
 250 , 6 , 4 , 43 , 43 , 43 , 43 , 205 , 38 , 188 , 13
,    62 , 0 , 185 , 194 , 139 , 152 , 201
100 SYMBOL AFTER 97:SYMBOL 97,0,0,48,88,248,184,4,28:S
YMBOL 98,28,28,14,7,61,88,36,8:SYMBOL 99,0,0,0,0,0,0,0,5
6,96:SYMBOL 100,96,96,112,120,0,0,0,0
110 SYMBOL 101,0,0,12,26,31,29,32,56:SYMBOL 102,56,56,
112,224,188,26,36,16:SYMBOL 103,0,0,0,0,0,0,0,28,6:SYMBO
L 104,6,6,14,30,0,0,0,0
120 SYMBOL 105,0,48,16,48,32,32,65,126:SYMBOL 106,127,
126,127,126,60,0,0,0:SYMBOL 107,0,128,64,64,128,0,0,0:
SYMBOL 108,0,0,0,0,0,0,8,8,24
130 FOR I=40000 TO 40063:READ A:POKE I,A:NEXT
140 DATA 0,48,0,0,0,16,0,0,0,16,0,0,0,16,0,0,0,16,0,0,
0,16,0,0,0,16,0,0,0,16,0,0,0,16,0,0,0,16,0,0,0,16,32,0
,0,16,16,0,0,16,16,0,0,48,16,0,0,48,48,48,16,16,48,48
150 FOR I=40064 TO 40127:READ A:POKE I,A:NEXT
160 DATA 0,0,0,0,0,0,0,0,0,80,0,0,0,80,0,0,0,240,160,0
,0,240,160,0,0,240,160,0,0,240,160,0,0,240,160,0,0,240
,160,0,0,240,160,0,0,240,160,0,0,80,0,0,0,80,0,0,0,240
,160,0,0,240,160,0
170 SC%=0:GOSUB 520
180 MODE 0:PAPER 0:CLS:INK 0,3:BORDER 3:INK 1,0:INK 2,
26:INK 3,20:INK 4,2:INK 5,0:INK 6,1:INK 7,24:INK 15,18
,9
190 SH%=0:FOR i=41000 TO 41063:POKE i,0:NEXT
200 SL=38500:SR=38400:SPRITE=39000
210 PEN 1:PRINT:PRINT:PRINT "a a a a a a a a a a a b b b
 b b b b b b b":PRINT CHR$(22)+CHR$(1):PEN 2:LOCATE 1,
3:PRINT"c c c c c c c c c c d d d d d d d d d d":PRINT
 CHR$(22)+CHR$(0)
220 PEN 6:PRINT:PRINT " e e e e e e e e e e f f f f f
f f f f f f":PRINT CHR$(22)+CHR$(1):LOCATE 1,7:PEN 2:PRI
NT" g g g g g g g g g g h h h h h h h h h h":PRINT CHR
$(22)+CHR$(0)
230 PEN 7:PRINT "i i i i i i i i i i j j j j j j j j j
 j":PRINT CHR$(22)+CHR$(1):PEN 2:LOCATE 1,11:PRINT"k k
 k k k k k k k l l l l l l l l l l":PRINT CHR$(22)+C
HR$(0)
240 LOCATE 1,25:PEN 3:PRINT" CARNIVAL SHOOTOUT";
250 X%=40:PEN 15:B%=35
260 CALL SL,3:CALL SL,4:CALL SR,7:CALL SR,8:CALL SL,11
:CALL SL,12
270 IF INKEY(71)=0 AND F=0 AND X%>0 THEN GOSUB 330:X%=
X%-2
280 IF INKEY(63)=0 AND F=0 AND X%<72 THEN GOSUB 330:X%
=X%+2
290 IF INKEY(47)=0 AND F=0 THEN F=1:Y%=7:B%=X%:SOUND
2,0,0,15,2,0,10:B%=B%-1:LOCATE 9,1:PRINT B%:IF B%<0 TH
EN 440
300 CALL SPRITE,X%,23,0
310 IF F>0 THEN GOSUB 350
320 GOTO 260
330 CALL SPRITE,X%,23,1000
340 RETURN
350 Y%=Y%+32:IF Y%>190 THEN F=0:CALL SPRITE,B%%,Y%-32,
1000:RETURN
360 IF Y%>39 THEN CALL SPRITE,B%%,Y%-32,1000 ELSE CALL
 SPRITE,B%%,Y%-16,1000
370 CALL SPRITE,B%%,Y%,64
380 IF TEST(X%*8+14,Y%*2+10)<>0 THEN 400
390 RETURN
400 CALL SPRITE,B%%-2,Y%+16,1000:CALL SPRITE,B%%+2,Y%+
16,1000:SH%=SH%+1:SC%=SC%+RND*10+10
410 SOUND 1,60,0,0,1,1:F=0:CALL SPRITE,X%,Y%,1000
420 IF SH%=30 THEN 480
430 RETURN
440 CLS:PEN 1:PRINT "YOU RAN OUT OF       BULLETS."
450 PRINT:PRINT"YOU SCORED:";SC%
460 PRINT:PRINT" HIT ENTER TO PLAY"
470 IF INKEY(18)<>0 THEN 470 ELSE RUN
480 CLS:PEN 1:PRINT"YOU SHOT ALL THE     TARGETS 'WELL
DONE'"
490 PRINT:PRINT "YOU SCORED:";SC%
500 PRINT:PRINT "PRESS ENTER TO       CARRY ON."
510 IF INKEY(18)<>0 THEN 510 ELSE GOTO 100
520 MODE 1:PAPER 0:CLS:INK 0,3:BORDER 3:INK 1,0:INK 2,
26:INK 3,18:ENV 5,30,0,2,1,-15,1
530 PEN 1:PRINT "a a a a a a a a a a a a a a a a a a a
 a b b b b b b b b b b b b b b b b b b b":PRINT CHR$
(22)+CHR$(1):PEN 2:LOCATE 1,1:PRINT"c c c c c c c c c
c c c c c c c c c c d d d d d d d d d d d d d d d d d
d d d d"
540 PEN 3:PRINT "           CARNIVAL SHOOTOUT"
550 PEN 1:PRINT"e e e e e e e e e e e e e e e e e e e
e f f f f f f f f f f f f f f f f f f f f":PEN 2:LOCAT
E 1,4:PRINT"g g g g g g g g g g g g g g g g g g g g h
h h h h h h h h h h h h h h h h h h h h"
560 PRINT CHR$(22)+CHR$(0)
570 PEN 3:PRINT:PRINT"YOU HAVE TO SHOOT AS MANY OF THE
 MOVING TARGETS AS POSSIBLE. THERE ARE 30 TO HITAND YO
U ONLY HAVE 35 BULLETS SO AIM WITHCARE."
575 PRINT:PRINT "THE NUMBER OF BULLETS YOU HAVE LEFT I
S  SHOWN AT THE TOP OF THE SCREEN."
580 PEN 2:PRINT:PRINT "KEYS TO USE:-
                       Z-LEFT  X-RIGHT
          SPACE-SHOOT"
590 PAPER 1:PEN 0:PRINT:PRINT:PRINT:PRINT:PRINT:PRINT"
          HIT ENTER TO START              "
600 SL=38500:SR=38400:RESTORE 640
610 CALL SL,1:CALL SL,2:CALL SR,4:CALL SR,5
620 READ N,D:IF N=-1 THEN RESTORE 640 ELSE SOUND 4,N,D
*6,15,5
630 IF INKEY(18)=0 THEN RESTORE:RETURN ELSE 610
640 DATA 95,4,106,4,119,4,106,4,95,8,106,2,119,2,127,2
,142,4,159,4,142,4,127,8,142,2,159,2,179,2,190,4,159,4
,119,4,127,4,106,4,80,4,95,16
650 DATA 95,4,106,4,119,4,106,4,95,8,106,2,119,2,127,2
,142,4,159,4,142,4,127,8,142,2,159,2,179,2,190,4,159,4
,119,4,127,4,106,4,80,4,119,16,-1,-1
```

Colours

A D Grundy,
Merton,
London.

Spectrum

THE PROGRAM sets out to prove that the Spectrum can show more than the usual eight colours. It does this by picking up the letter to be displayed and subtracting it byte by byte from the sprite graphic.

```
5002 LET k$="1234567": LET i$="6 per ":paper
260066": LET p$="1702332": FOR m 7000 REM show line l$
=1 TO 7
5004 LET high=VAL k$(m TO m): LE 7010 CLS : INK ink: PAPER paper
 ink=VAL i$(m TO m): LET paper= LET l$=" Press Y to show with i
VAL p$(m TO m)                 nfill "
5006 LET z=0: GO SUB 9400: GO SU 7020 GO SUB 7200
B 9500: PRINT INK ink; PAPER pap 7030 IF INKEY$="Y" OR INKEY$="y
er;AT high,1;"A";" ink ";ink;" p  THEN GO TO 7100
aper ";paper                   7040 GO SUB 7300: GO TO 7030
5008 NEXT m                    7050 REM **show pink text**
6000 INPUT "If Colour ok press Y
 ";y$: IF y$="y" OR y$="Y" THEN 7100 FOR d=1 TO 30: LET z=8+(-32
LET ink=6: LET paper=1: GO TO 70 +CODE l$(d TO d)): GO SUB 9400
00                             GO SUB 9500: GO SUB 9600: PRINT
6010 INPUT "ink ";ink: INPUT "pa AT 10,d;"A";AT 11,d;"B": NEXT d
```

SOFTWARE *File*

```
 GO TO 8800: REM
  show effect of filling in

7200 FOR d=1 TO 30: LET z=8*(-32
+CODE l$(d TO d)): GO SUB 9400:
GO SUB 9500: PRINT AT 10,d;"A";A
T 11,d;"B": NEXT d: RETURN : REM

 show line of print

7300 FOR f=2 TO 30: BEEP .25,((C
ODE l$(f TO f))/4): NEXT f: RETU
RN : REM make a noise

8800 REM ** BIG LETTERS **
8810 BORDER 1: FOR g=0 TO 10: IN
K RND*3: PAPER 7-RND*3
8820 INPUT " LETTER ";h$: LET z=
8*(-32+CODE h$)
8825 GO SUB 9400
8830 GO SUB 9500
8840 GO SUB 9600
8850 FOR e=0 TO 21 STEP 2: PRINT
 AT e,0;"AAAAAAAAAAAAAAAAAAAAAA
AAAAAAAAA";AT 1+e,0;"BBBBBBBBBBB
BBBBBBBBBBBBBBBBBBBBB"
8860 NEXT e: IF h$=" " THEN GO T
O 5000
8870 NEXT g
8880 GO TO 5000
9000 REM *big*

9400 FOR f=1 TO 7 STEP 2: POKE 6
5368+f,0: POKE 65368+8+f,0: NEXT
 f: RETURN : REM stripe Graphic

9500 FOR f=0 TO 7: POKE (65368+2
+f),255-PEEK (15616+f-z): NEXT f
: RETURN : REM get alpha-numeric

9600 FOR f=0 TO 7: POKE (65369+2
+f),0.5*PEEK (15616+f+z): NEXT f
: RETURN : REM half infill
```

Dominoes

J Ireland,
Canterbury,
Kent.

Vic-20

DOMINOES NEEDS a minimum 8K expansion. There are three variations on the game against the computer. All instructions are included with the game.

There are three versions. Block, Draw and Bergen. Each version has slightly different rules for scoring. In Block, or Draw you lose points for what is in your hand at the end. In Bergen you gain points for matching ends of chains.

```
READY.

10 PRINT"J":POKE36879,25
20 DIMA%(28,1),P%(28,1),C%(28,1),CP%(6)
30 D$="XXXXXXXXX":CL$="                    ":C1$=CL$+CL$+CL$+CL$+CL$:D1$=D$+CL
$
40 PL=4326:CO=33792:PR=PL+1:IL=-1:IR=1:TP=PL-150
50 CL=0:CR=6:LL=0:RL=0:PA=0:LD=0:RD=0:SD=0:K1=-1:K2=K1
60 IFNGTHEN140
70 PRINT"XXXXXXXXXXXX1 BLOCK":PRINT"XXXXXXX2 DRAW":PRINT"XXXXXXXX3 BERGEN"
80 PRINT"XXXXXXXXXSELECT GAME"
90 GETA$:IFA$<"1"ORA$>"3"THEN90
100 G=VAL(A$):PRINT"XXINSTRUCTIONS? (Y/N)"
110 GETA$:IFA$="Y"THEN2410
120 IFA$<>"N"THEN110
130 PRINT"J"
140 GT=-50*(G=1)-100*(G=2)-15*(G=3):PT=-6*(G=3)-7*(G<3):CT=PT
150 IFNGTHEN170
160 NG=1:C=1:FORA=0TO6:FORB=ATO6:A%(C,0)=A:A%(C,1)=B:C=C+1:NEXTB,A
169 REM **SHUFFLE TILES**
170 FORJ=28TO2STEP-1
180 I=INT(RND(1)*(J-1))+1:A=A%(I,0):B=A%(I,1)
190 A%(I,0)=A%(J,0):A%(I,1)=A%(J,1):A%(J,0)=A:A%(J,1)=B
200 NEXTJ
210 J=28:FORI=1TOPT:P%(I,0)=A%(J,0):P%(I,1)=A%(J,1):J=J-1
220 C%(I,0)=A%(J,0):C%(I,1)=A%(J,1):J=J-1:NEXTI:BY=J
230 IFG=3THEN390
240 IFG=2THENPRINT"J"TAB(9)"XXDRAW":GOTO260
250 PRINT"J"TAB(9)"XXBLOCK"
260 IFDGTHEN360
270 PRINT"XXWE'LL DRAW TO START":FORI=1TO2000:NEXT
280 A=INT(RND(1)*28)+1
290 B=INT(RND(1)*28)+1:IFA=BTHEN290
300 PRINT:PRINT"I DREW A  "A%(A,0)","A%(A,1)
310 PRINT:PRINT"YOU DREW A"A%(B,0)","A%(B,1):PRINT
320 I=A%(A,0)+A%(A,1):J=A%(B,0)+A%(B,1):IFI<>JTHEN340
330 PRINT"WE'LL HAVE TO REDRAW":FORI=1TO3000:NEXT:PRINT"JXX";:GOTO280
340 IFI>JTHENPRINT"I'LL START":WT=2:GOSUB600:GOSUB650:GOTO1530
350 PRINT"YOU START":WT=1:GOSUB600:GOSUB650:GOSUB770:GOTO670
360 PRINT"XXXXXXXXXX";
370 IFDG=1THENPRINT"YOU START.":WT=1:GOSUB600:GOSUB650:GOSUB770:GOTO670
380 PRINT"I START.":WT=2:GOSUB600:GOSUB650:GOTO1530
390 PRINT"J"TAB(8)"XXBERGEN"
400 PRINT"XXLOWEST DOUBLE STARTS":PRINT:FORI=1TO2000:NEXT
410 C=7:FORI=1TOPT:A=P%(I,0):B=P%(I,1)
420 IFA=BANDA<CTHENC=A:P1=I
430 NEXTI
440 D=7:FORI=1TOCT:A=C%(I,0):B=C%(I,1)
450 IFA=BANDA<DTHEND=A:C1=I
460 NEXTI
470 IFC=7ANDD=7THENPRINT"NO DOUBLE IN PLAY.....WE'LL START AGAIN"
480 IFC=7ANDD=7THENFORI=1TO2000:NEXT:GOTO150
490 IFC>DTHEN550
500 IFD=7THENPRINT"I HAVE NO DOUBLE":GOTO520
510 PRINT"I HAVE THE"C%(C1,0)","C%(C1,1)
520 PRINT"XYOU HAVE THE LOWEST   DOUBLE - THE"P%(P1,0)","P%(P1,1)
530 PRINT"XYOU START.":WT=1:F=P1:A=P%(F,0):B=A:FORI=1TO3000:NEXT
540 GOSUB600:GOSUB650:GOSUB850:RD=1:GOTO670
550 IFC=7THENPRINT"YOU HAVE NO DOUBLE":GOTO570
560 PRINT"YOU HAVE THE"P%(P1,0)","P%(P1,1)
570 PRINT"XI HAVE THE LOWEST     DOUBLE - THE"C%(C1,0)","C%(C1,1)
580 PRINT"XI'LL START.":WT=2:F=C1:A=C%(F,0):B=A:FORI=1TO3000:NEXT
590 GOSUB600:GOSUB650:DL=A:GOSUB1390:LD=1:GOTO2000
599 REM **SET UP PLAYING AREA**
600 FORI=1TO3000:NEXT:PRINT"J":X=PL-10:POKEX,96:POKEX+21,96
610 FORY=X+22TOX+9*22STEP22:POKEY,96:POKEY+10,96:POKEY+21,96:NEXTY
620 PRINT"X"C1$C1$"XXX SCORE XXX   TILES    ";
630 PRINT"XYOUXXXXXXXXXYOUXXXXXYARD":GOSUB1170
640 RETURN
650 IFG=3ANDWT=1THENRETURN
660 GOSUB1200:RETURN
670 BE=0:DG=0:IFWT=2THEN1530
679 REM **PLAYER'S TURN**
680 POKE198,0:PRINTD1$D$;:IFG=1OR(G=2ANDBY=2)OR(G=3AND(BY=0ORBE=1))THEN700
690 PRINT"XXXPLAY OR XXDRAW?":GOTO710
700 PRINT"XXXPLAY OR XXKNOCK?"
710 GETA$:IFA$<>"P"ANDA$<>"D"ANDA$<>"K"THEN710
720 IFA$<>"P"THEN750
730 GOSUB770:IFPT=0THEN2000
740 GOTO670
750 IFA$="D"THEN1040
760 GOTO1110
770 PRINTD1$D$"XWHICH DOMINO?";
780 GETA$:IFA$<"0"ORA$>"6"THEN780
790 PRINTA$",";
800 GETB$:IFB$<"0"ORB$>"6"THEN800
810 PRINTB$:A=VAL(A$):B=VAL(B$)
820 FORF=1TOPT:C=P%(F,0):D=P%(F,1):IF(C=AANDD=B)OR(C=BANDD=A)THEN850
830 NEXTF:PRINTD1$D$"YOU DON'T HAVE IT!":FORI=1TO2000:NEXT:IFSD=0THEN770
840 RETURN
850 IFSD=0THENGOSUB1250:DR=A:GOTO1010
860 IFA=DLORA=DRORB=DLORB=DRTHEN880
870 PRINTD1$D$"THAT WON'T MATCH!":FORI=1TO2000:NEXT:RETURN
880 IF(A=B)OR(DL=DRANDDG<>2)ORSD=1THEN960
890 IFG=3AND(RDORLD)ANDDL=DRTHEN920
900 IF(A=DLANDB=DR)OR(B=DLANDA=DR)THEN920
910 GOTO960
920 PRINTD1$D$"AT WHICH END (L OR R)?"
930 GETA$:IFA$<>"L"ANDA$<>"R"THEN930
940 IFA$="L"THENA=-D*(D=DL)-C*(C=DL):B=-D*(C=DL)-C*(D=DL):GOTO990
950 A=-D*(D=DR)-C*(C=DR):B=-D*(C=DR)-C*(D=DR):GOTO1000
960 IFA=DLTHEN990
970 IFA=DRTHEN1000
980 C=A:A=B:B=C:IFA=DRTHEN1000
990 GOSUB1250:GOTO1010
1000 GOSUB1390
1010 PT=PT-1:FORJ=FTOPT:P%(J,0)=P%(J+1,0):P%(J,1)=P%(J+1,1):NEXTJ
1020 IFSD<>0ANDG=3ANDDL=DRTHENPS=PS+2:GOSUB2050:IFLDORRDTHENPS=PS+1
1030 GOSUB1170:GOSUB1200:SD=SD+1:WT=2:RETURN
1040 IFBY=0THENPRINTD1$D$"NO TILES IN YARD.":FORI=1TO3000:NEXT:GOTO680
1050 IFG=3ANDBE=1THENPRINTD1$D$"YOU CAN ONLY DRAW ONCE":FORI=1TO3000:NEXT:GOTO68
0
1060 IFG=1THENPRINTD1$D$"NO DRAW IN THIS GAME.":FORI=1TO2000:NEXT:GOTO680
1070 IFG=2ANDBY=2THENPRINTD1$D$"THE YARD IS FROZEN.":FORI=1TO3000:NEXT:GOTO680
1080 BE=1:PT=PT+1:P%(PT,0)=A%(BY,0):P%(PT,1)=A%(BY,1):BY=BY-1
1090 K1=DL:K2=DR
1100 GOSUB1170:GOSUB1200:GOTO680
1110 IF(G=2ANDBY>2)OR(G=3ANDBY>0ANDBE=0)THEN1130
1120 GOTO1140
1130 PRINTD1$D$"YOU MUST DRAW!":FORI=1TO2000:NEXT:GOTO680
1140 IFG=3ANDBY>0THEN1160
1150 PA=PA+1:IFPA=2THEN2000
1160 K1=DL:K2=DR:WT=2:GOTO670
1170 PRINT"XXX"CL$:PRINT"XXXX"PS
1180 PRINT"XXX"SPC(4)CS:PRINT"XXX"SPC(10)PT:PRINT"XXX"SPC(14)CT:PRINT"XXX"SPC(18
)BY
1190 RETURN
1199 REM **DISPLAY PLAYER'S TILES**
1200 PRINT"XXXX"C1$"XXXXXYOUR ":PRINT"XXXXXTILES":IFPT=0THENRETURN
1210 FORI=0TOPT-1
1220 J=-23*(I>7ANDI<19)-44*(I>18):POKETP+I*2+J,P%(I+1,0)+176:POKETP+I*2+J+CO,0
1230 POKETP+I*2+J+22,P%(I+1,1)+176:POKETP+I*2+J+22+CO,0:NEXTI
1240 RETURN
1249 REM **PUT TILE ON LEFT OF CHAIN**
1250 PA=0:LD=0:IFA=BTHENLD=1
1260 IFLLTHEN1350
1270 IFPEEK(PL)=96THENLL=1:GOTO1340
1280 POKEPL,A+176:POKEPL+CO,CL:IFA=BTHENPOKEPL-22,B+176:POKEPL-22+CO,CL:GOTO1310
1290 IFPEEK(PL+IL)=96THENPOKEPL+22,B+176:POKEPL+22+CO,CL:PL=PL+44:LL=2:GOTO1320
1300 PL=PL+IL:POKEPL,B+176:POKEPL+CO,CL
1310 PL=PL+IL
1320 CL=-6*(CL=0)
1330 DL=B:RETURN
1340 PL=PL+22-IL
1350 IFLL=3THEN1370
1360 POKEPL,A+176:POKEPL+CO,CL:POKEPL+22,B+176:POKEPL+22+CO,CL:PL=PL+44:LL=LL+1:
GOTO1320
1370 IL=-IL:PL=PL+IL-22:POKEPL,A+176:POKEPL+CO,CL:PL=PL+IL:POKEPL,B+176:POKEPL+C
O,CL
1380 LL=0:GOTO1310
1389 REM **PUT TILE ON RIGHT OF CHAIN**
1390 PA=0:RD=0:IFA=BTHENRD=1
1400 IFRLTHEN1490
1410 IFPEEK(PR)=96THENRL=1:GOTO1480
1420 POKEPR,A+176:POKEPR+CO,CR:IFA=BTHENPOKEPR-22,B+176:POKEPR-22+CO,CR:GOTO1450
1430 IFPEEK(PR+IR)=96THENPOKEPR+22,B+176:POKEPR+22+CO,CR:PR=PR+44:RL=2:GOTO1460
1440 PR=PR+IR:POKEPR,B+176:POKEPR+CO,CR
1450 PR=PR+IR
1460 CR=-6*(CR=0)
1470 DR=B:RETURN
1480 PR=PR+22-IR
1490 IFRL=3THEN1510
1500 POKEPR,A+176:POKEPR+CO,CR:POKEPR+22,B+176:POKEPR+22+CO,CR:PR=PR+44:RL=RL+1:
GOTO1460
1510 IR=-IR:PR=PR+IR-22:POKEPR,A+176:POKEPR+CO,CR:PR=PR+IR:POKEPR,B+176:POKEPR+C
O,CR
1520 RL=0:GOTO1450
1529 REM **COMPUTER'S TURN**
1530 PRINT"X":IFSDTHEN1570
1540 J=0:FORF=1TOCT:A=C%(F,0):B=C%(F,1)
1550 IFA+B>JTHENJ=A+B:I=F
1560 NEXT:A=C%(I,0):B=C%(I,1):F=I:DL=A:GOSUB2040:GOSUB1390:GOTO2000
1570 FORI=0TO6:CP%(I)=0:NEXT:FORJ=1TOCT:FORI=0TO6:CP%(I)=CP%(I)-(C%(J,0)=I)-(C%(
J,1)=I)
1580 NEXT:NEXT
1590 IFG<>3ORSD<>3THEN1680
1600 FORF=1TOCT:A=C%(F,0):B=C%(F,1)
1610 IF(A<>DLORB<>DR)AND(A<>DRORB<>DL)THEN1660
1620 J=(A=DLANDRD)+2*(A=DRANDLD)+3*(B=DLANDRD)+4*(B=DRANDLD)
1630 IFJTHENONJGOTO1870,1880,1890,1900
1640 IFA=DLANDB=DRTHEN1870
1650 IFA=DRANDB=DLTHEN1880
1660 NEXT
1670 IFBY>0ANDCT<=PTTHEN1920
1680 FORF=1TOCT:A=C%(F,0):B=C%(F,1)
1690 IFG=3ANDA=BTHEN1740
1700 IFA=DRAND(B=K1ORB=K2)THEN1880
1710 IFA=DLAND(B=K1ORB=K2)THEN1870
1720 IFB=DLAND(A=K1ORA=K2)THEN1890
1730 IFB=DRAND(A=K1ORA=K2)THEN1900
1740 NEXT
1750 FORI=4TO1STEP-1:FORF=1TOCT:A=C%(F,0):B=C%(F,1)
1760 IFG=3ANDA=BTHEN1790
1770 IF(A=DLORA=DR)ANDCP%(B)>ITHEN1870
1780 IF(B=DLORB=DR)ANDCP%(A)>ITHEN1890
1790 NEXT:NEXT
1800 J=0:FORF=1TOCT:A=C%(F,0):B=C%(F,1)
1810 IFG=3ANDA=BTHEN1840
1820 IF(A=DLANDB=DR)OR(A=DRANDB=DL)THEN1870
1830 IFA+B>JAND(A=DLORA=DRORB=DLORB=DR)THENJ=A+B:I=F
1840 NEXT:IFJTHENA=C%(I,0):B=C%(I,1):F=I:GOTO1870
1850 FORF=1TOCT:A=C%(F,0):B=C%(F,1)
1860 IFG=3ANDA=BANDCT<PT+3ANDBY>0THEN1910
1870 IFA=DLTHENGOSUB2040:GOSUB1250:GOTO2000
1880 IFA=DRTHENGOSUB2040:GOSUB1390:GOTO2000
1890 IFB=DLTHENGOSUB2040:I=A:A=B:B=I:GOSUB1250:GOTO2000
1900 IFB=DRTHENGOSUB2040:I=A:A=B:B=I:GOSUB1390:GOTO2000
1910 NEXTF
1920 IF(G=3ANDBE=1)ORG=1OR(G=2ANDBY=2)ORBY=0THEN1960
1930 PRINTD1$D$"XXI'LL HAVE TO DRAW.":FORI=1TO2000:NEXT
1940 BE=1:CT=CT+1:C%(CT,0)=A%(BY,0):C%(CT,1)=A%(BY,1):BY=BY-1
1950 GOSUB1170:GOTO1570
1960 PRINTD1$D$"XXI'LL HAVE TO KNOCK.":FORI=1TO3000:NEXT
1970 IFG=3ANDBY>0THEN1990
```

(continued on next page)

(continued from previous page)

```
1980 PR=PR+1 IFPR=2THEN2000
1990 WT=1 GOTO670
2000 CT=CT-1 FORJ=PTOCT CX(J,0)=CX(J+1,0) CX(J,1)=CX(J+1,1) NEXTJ
2010 IFSD(0RNDG=3RNDDL=DRTHENCS=CS+2 GOSUB2050 IFLDGRPDTHENCS=CS+1
2020 GOSUB1170 SD=SD+1 WT=1 IFCT=0THEN2060
2030 GOTO670
2040 PRINTD1$D$"I'LL PLAY THE"A"."$ FORI=1TO2000 NEXT RETURN
2050 PRINTD1$D$. IFLDGRPDTHENPRINT"TRIPLE HEADER." GOTO2070
2060 PRINT"DOUBLE HEADER."
2070 FORI=1TO2000 NEXT RETURN
2079 REM **END OF HAND**
2080 FORI=1TO1000 NEXT PRINT"■"
2090 GOSUB620 GOSUB1200 PRINT"■"
2100 IFG=3THEN2170
2110 GOSUB2370 PRINTD$"YOU HAVE"A"SPOTS" PRINT"I HAVE"B"SPOTS■"
2120 IFA<BTHENPRINT"YOU WIN THE HAND" DG=1 GOTO2150
2130 IFA>BTHENPRINT"I WIN THE HAND" DG=2 GOTO2160
2140 PRINT"A DRAWN HAND." DG=0 GOTO2200
2150 PS=PS+B-A GOTO2200
2160 CS=CS+A-B GOTO2200
2170 PRINTD$. IFPT=0THENPRINT"YOU GET ONE POINT FOR GOING OUT" PS=PS+1 DG=1 GOTO
2200
2180 IFCT=0THENPRINT"I GET ONE POINT FOR  GOING OUT" DG=2 CS=CS+1 GOTO2200
2190 PRINT"END OF HAND." DG=0
2200 GOSUB1170 IFPS<>CSORCS<>CTTHEN2240
2210 IFDG=1THEN2230
2220 IFDG=0THENA$="I" GOTO2320
2230 GOTO2310
2240 IFPS<CTTHEN2280
2250 IFDG=2THEN2300
2260 IFDG=0THENA$="YOU" GOTO2320
2270 GOTO2310
2280 FORI=1TO6000 NEXT GOTO40
2290 A$="BUT I" GOTO2320
2300 A$="BUT YOU" GOTO2320
2310 A$="AND"
2320 IFPS=CSTHENPRINTD$"■■■■■■■■ DRAWN GAME." GOTO2340
2330 PRINTD$"■■■■■■■"A$" WIN THE GAME."
2340 PRINT PRINT"■PRESS RETURN."
2350 GETA$ IFA$<>CHR$(13)THEN2350
2360 RUN
2365 REM **CALCULATE NO. OF SPOTS IN EACH PLAYER'S HAND**
2370 A=0 B=0 IFPT=0THEN2390
2380 FORI=1TOPT A=A+PX(I,0)+PX(I,1) NEXTI
2390 IFCT=0THENRETURN
2400 FORI=1TOCT B=B+CX(I,0)+CX(I,1) NEXTI RETURN
2410 PRINT"■ THE GAME OF DOMINOES IS PLAYED WITH A DECK OF 28 DOUBLE-ENDED"
2420 PRINT"TILES WITH PIPS OR    SPOTS AT EACH END FROMØ TO 6. PLAYERS ARE"
2430 PRINT"DEALT 6 OR 7 TILES    EACH, DEPENDING ON    WHICH GAME IS BEING"
2440 PRINT"PLAYED. THE REMAINDER GOING INTO A POOL    CALLED THE YARD."
2450 PRINT" TILES ARE PLAYED TO  EITHER END OF A CHAIN UNTIL ONE PLAYER HAS"
2460 PRINT"USED ALL HIS TILES OR NEITHER PLAYER CAN GO."
2470 GOSUB2710
2480 ONGOTO2490,2530,2600
2490 PRINT" IN BLOCK GAME PLAYERSARE DEALT 7 TILES EACHAND THE GAME IS PLAYED"
2500 PRINT"TO 50 POINTS." PRINT" THE PLAYER WITH THE  HIGHEST DOUBLE STARTS"
2510 PRINT"AND PLAYS THAT TILE.  THERE IS NO DRAW FROM THE YARD."
2520 GOTO2670
2530 PRINT" IN DRAW GAME PLAYERS ARE DEALT 7 TILES EACHAND THE GAME IS PLAYED"
2540 PRINT"TO 100 POINTS." PRINT" PLAYERS DRAW TILES    FROM THE DECK TO"
2550 PRINT"DECIDE WHO STARTS.    THE PLAYER WITH THE    HIGHEST NUMBER OF"
2560 PRINT"SPOTS STARTING AND    PLAYING ANY TILE."
2570 PRINT" IF UNABLE TO PLAY.THEPLAYER MUST DRAW FROM THE YARD UNTIL ABLE."
2580 PRINT"THE LAST 2 TILES IN   THE YARD CAN'T BE    DRAWN."
2590 GOTO2670
2600 PRINT" IN BERGEN PLAYERS AREDEALT 6 TILES EACH.    AND THE GAME IS PLAYED"
2610 PRINT"TO 15 POINTS." PRINT" THE PLAYER WITH THE  LOWEST DOUBLE STARTS"
2620 PRINT"AND PLAYS THAT TILE.  IF UNABLE TO PLAY THE PLAYER MUST DRAW FROM"
2630 PRINT"THE YARD. IF STILL    UNABLE TO PLAY THEN    PLAY PASSES TO HIS    OPP
ONENT."
2640 PRINT" POINTS ARE SCORED BY MATCHING ENDS OF THE  CHAIN. AN EXTRA POINT"
2650 PRINT"BEING SCORED IF ONE   END IS A DOUBLE."
2660 GOSUB2710 GOTO130
2670 GOSUB2710 PRINT" POINTS ARE SCORED AT END OF HAND BY THE    PLAYER WITH THE
 FEWEST".
2680 PRINT"TOTAL SPOTS ON HIS    REMAINING TILES.    SUBTRACTING HIS SPOTS"
2690 PRINT"FROM HIS OPPONENTS.   THE REMAINDER BEING"
2700 PRINT"THE SCORE FOR THAT    HAND." GOSUB2710 GOTO130
2710 PRINT"■■ANY KEY TO CONTINUE"
2720 GETA$ IFA$=""THEN2720
2730 PRINT"■": RETURN

READY.
```

Sound experimenter

Edward Upsdell,
Thonex,
Switzerland.

THIS PROGRAM is for an Atari with at least 32K of memory. It aims to help in understanding sound on the Atari and experiment with the sound.

Type in the program and run it. You should see something like figure 1.

To use sound register 0 type 0, hit Return, type REG, and hit Return. The rest is basically the same. Type in the number, hit Return, command, Return. This is used for the REG, FRE, DIS, VOL commands. Next is the FRC command. It does not have to be preceded by a number. Its function is to produce a click from the TV. A value of one in this place means on and a zero signal that it is off. The first eight lines, B7 to B0, are the bits in the AUDCTL register. To change bit seven to one, type B7, Return. To return it back to zero again, type B7, Return. These changes are technical and give no indication on what the sound will be like. It is best to experiment. Enough to say that using B0 through B4 turns on both sound channels associated with B7.

To hear the sound type in the register number, press Return, type in CH and hit Return again. It is possible is listen to all four channels at once. To turn off the sound type in Off and hit Return. The sound must be off to change one of the parameters. When you want to look at the sound statements to write them down for future reference, type in SDIS and hit Return. This will show the numbers for all four channels. When you use this sound in one of your own programs just type in the same numbers.

If any of the eight bits have a one beside them then in order to view the sound you must type in PDIS. This prints out the Poke statements for that sound. The SDIS command will not give you the full information. Again, when you went to use this sound, just copy the Poke statement into your program.

Figure 1.

```
AUDCTL (REG)ISTER 4
                    9 BIT POLY:(B7):0
          clock Ch.0 w/1.79 MHz:(B6):0
          clock Ch.2 w/1.79 MHz:(B5):0
            clock Ch.1 w/Ch.0:(B4):0
            clock Ch.3 w/Ch.2:(B3):0
        clock Ch.0 w/Ch.2HiP:(B2):0
        clock Ch.1 w/Ch.3HiP:(B1):0
                     15 kHz:(B0):0
  SOUND (REG)ISTER:
    (DIS)TORTION:
    (FRE)QUENCY:
     (VOL)UME:
X:
D: ?
USABLE COMMANDS:
REG DIS FRE FRC VOL OFF CH SDIS
PDIS
```

```
10 REM ********************
20 REM *SOUND EXPERIMENTER*
25 REM *        BY        *
30 REM *  EDWARD UPSDELL   *
40 REM *                  *
50 REM * COPYRIGHT(C)1984 *
60 REM ********************
80 DIM S(5,8),IN$(50),SP$(35)
85 SP$="
":REM 35 SPACES
90 FOR I=0 TO 8:FOR J=0 TO 5:S(J,I)=0:NEXT J
:NEXT I
100 REG=5000:DIS=5100:FRE=5200:FRC=5300:OFF=
5400
102 CLD=5900:CLX=6000:VOL=6100:PDKAUD=6200:C
H=6300:START=6400:REGDIS=6500:BUZZ=6600
104 PDIS=6700:SDIS=6800:EDIS=6900
1002 GRAPHICS 0:POKE 752,1
1008 POSITION 2,0:? "AUDCTL (REG)ISTER 4"
1010 POSITION 2,1:? "            9 BIT POLY:(
B7):"
1020 POSITION 2,2:? "clock Ch.0 w/1.79 MHz:(
B6):"
1030 POSITION 2,3:? "clock Ch.2 w/1.79 MHz:(
B5):"
1040 POSITION 2,4:? "   clock Ch.1 w/Ch.0:(
B4):"
1050 POSITION 2,5:? "   clock Ch.3 w/Ch.2:(
B3):"
1060 POSITION 2,6:? "clock Ch.0 w/Ch.2 HiP:(
B2):"
1070 POSITION 2,7:? "clock Ch.1 w/Ch.3 HiP:(
B1):"
1080 POSITION 2,8:? "                15 kHz:(
B0):"
1090 POSITION 2,9:? "  SOUND (REG)ISTER:"
1100 POSITION 2,10:? "      (DIS)TORTION:"
1110 POSITION 2,11:? "       (FRE)QUENCY:"
1120 POSITION 2,12:? "     FORCE OUTPUT:"
1126 POSITION 2,13:? "        (VOL)UME:"
1128 POSITION 2,14:? "X:"
1130 POSITION 2,15:? "D:"
1140 POSITION 2,16:? "USABLE COMMANDS:":POSI
TION 2,17:? "REG DIS FRE FRC VOL OFF CH PDIS
 SDIS"
1500 GOSUB START
2000 REM JUMP TABLE
2008 FOR ZZZ=1 TO 2 STEP 0
2010 POSITION 5,15:POKE 752,0:INPUT IN$:POKE
 752,1
2020 TRAP 2040:A=VAL(IN$):TRAP 40000
2030 POSITION 5,14:? A:GOSUB CLD
2040 IF IN$="REG" THEN GOSUB REG
2042 IF IN$="DIS" THEN GOSUB DIS
2044 IF IN$="FRE" THEN GOSUB FRE
2046 IF IN$="FRC" THEN GOSUB FRC
2048 IF IN$="OFF" THEN GOSUB OFF
2049 IF IN$="CH" THEN GOSUB CH
2058 IF IN$="VOL" THEN GOSUB VOL
2060 IF IN$="B7" THEN S(4,7)= NOT (S(4,7)):P
OSITION 30,1:? S(4,7):GOSUB CLD
2061 IF IN$="B6" THEN S(4,6)= NOT (S(4,6)):P
OSITION 30,2:? S(4,6):GOSUB CLD
2062 IF IN$="B5" THEN S(4,5)= NOT (S(4,5)):P
OSITION 30,3:? S(4,5):GOSUB CLD
2063 IF IN$="B4" THEN S(4,4)= NOT (S(4,4)):P
OSITION 30,4:? S(4,4):GOSUB CLD
2064 IF IN$="B3" THEN S(4,3)= NOT (S(4,3)):P
OSITION 30,5:? S(4,3):GOSUB CLD
2065 IF IN$="B2" THEN S(4,2)= NOT (S(4,2)):P
OSITION 30,6:? S(4,2):GOSUB CLD
2066 IF IN$="B1" THEN S(4,1)= NOT (S(4,1)):P
OSITION 30,7:? S(4,1):GOSUB CLD
2067 IF IN$="B0" THEN S(4,0)= NOT (S(4,0)):P
OSITION 30,8:? S(4,0):GOSUB CLD
2070 IF IN$="PDIS" THEN GOSUB PDIS
2072 IF IN$="SDIS" THEN GOSUB SDIS
2980 IF FAIL=1 THEN GOSUB BUZZ
2989 FAIL=0
2990 NEXT ZZZ
5000 REM REG
5010 IF A<0 OR A>3 THEN FAIL=1:GOTO 5088
5020 IF A>0 OR A<4 THEN POSITION 21,9:? A
5030 C=A
5040 GOSUB RESDIS
5088 GOSUB CLD:GOSUB CLX
5090 RETURN
5100 REM
5110 IF A<0 OR A>14 THEN FAIL=1:GOTO 5180
5112 IF INT(A/2)-A/2<>0 THEN FAIL=1:GOTO 518
0
5120 IF A=0 THEN D1=0
5121 IF A=2 THEN D1=32
5122 IF A=4 THEN D1=64
5123 IF A=6 THEN D1=96
5124 IF A=8 THEN D1=128
5125 IF A=10 THEN D1=160
5126 IF A=12 THEN D1=192
5127 IF A=14 THEN D1=224
5130 POSITION 21,10:? A
5140 S(C,1)=D1:S(C,5)=A
5170 S(C,8)=A
5180 GOSUB CLD:GOSUB CLX
5190 RETURN
5200 REM
5210 IF A<0 OR A>255 THEN FAIL=1
5218 POSITION 21,11:? "      "
5220 POSITION 21,11:? A
```

```
5230 S(C,2)=A
5280 GOSUB CLD:GOSUB CLX
5290 RETURN
5300 REM
5310 IF A=0 THEN S(0,3)= NOT S(0,3)
5320 IF A=1 THEN S(1,3)= NOT S(1,3)
5330 IF A=2 THEN S(2,3)= NOT S(2,3)
5340 IF A=3 THEN S(3,3)= NOT S(3,3)
5350 POSITION 21,12:? S(C,3)
5380 GOSUB CLD
5390 RETURN
5400 POKE 53761,0:POKE 53763,0:POKE 53765,0:
POKE 53767,0
5480 GOSUB CLD
5900 REM
5910 POSITION 5,15:? SP$(1,20)
5990 RETURN
6000 REM
6010 POSITION 5,14:? SP$(1,21):A=0
6090 RETURN
6100 REM
6110 IF A<0 OR A>15 THEN FAIL=1:GOTO 6180
6120 POSITION 21,13:?  "
6122 POSITION 21,13:? A
6130 S(C,4)=A
6180 GOSUB CLD:GOSUB CLX
6190 RETURN
6200 REM
6208 SUM=0
6210 IF S(4,0)=1 THEN SUM=SUM+1
6211 IF S(4,1)=1 THEN SUM=SUM+2
6212 IF S(4,2)=1 THEN SUM=SUM+4
6213 IF S(4,3)=1 THEN SUM=SUM+8
6214 IF S(4,4)=1 THEN SUM=SUM+16
6215 IF S(4,5)=1 THEN SUM=SUM+32
6216 IF S(4,6)=1 THEN SUM=SUM+64
6217 IF S(4,7)=1 THEN SUM=SUM+128
6220 POKE 53768,SUM
6290 RETURN
6300 REM CH
6310 GOSUB POKAUD
6320 IF A=0 THEN POKE 53761,S(0,1)+S(0,4):PO
KE 53760,S(0,2)
6322 IF A=1 THEN POKE 53763,S(1,1)+S(1,4):PO
KE 53762,S(1,2)
6324 IF A=2 THEN POKE 53765,S(2,1)+S(2,4):PO
KE 53764,S(2,2)
6326 IF A=3 THEN POKE 53767,S(3,1)+S(3,4):PO
KE 53766,S(3,2)
6380 GOSUB CLX:GOSUB CLD:GOSUB REGDIS
6390 RETURN
6400 REM START
6410 FOR I=1 TO 5:POSITION 30,I:? "0":NEXT I
6490 RETURN
6500 REM REGDIS
6505 POSITION 21,12:?  "   "
6506 POSITION 21,12:? S(C,3)
6507 POSITION 21,11:?  "       "
6508 POSITION 21,11:? S(C,2)
6520 POSITION 21,10:?  "       "
6521 POSITION 21,10
6522 IF S(C,1)=224 THEN ? "14"
6523 IF S(C,1)=192 THEN ? "12"
6524 IF S(C,1)=160 THEN ? "10"
6525 IF S(C,1)=128 THEN ? "8"
6526 IF S(C,1)=96 THEN ? "6"
6527 IF S(C,1)=64 THEN ? "4"
6528 IF S(C,1)=32 THEN ? "2"
6529 IF S(C,1)=0 THEN ? "0"
6530 POSITION 21,13:?  "       "
6531 POSITION 21,13:? S(C,4)
6590 RETURN
6600 REM BUZZ
6610 ? CHR$(125):REM CLEAR SCREEN
6690 RETURN
6700 REM PDIS
6705 GOSUB EDIS
6710 POSITION 2,22:? "POKE 53768, ";SUM
6720 POSITION 20,18:? "POKE 53761, ";S(0,1)+
S(0,4):POSITION 2,18:? "POKE 53760, ";S(0,2)
6730 POSITION 20,19:? "POKE 53763, ";S(1,1)+
S(1,4):POSITION 2,19:? "POKE 53762, ";S(1,2)
6740 POSITION 20,20:? "POKE 53765, ";S(2,1)+
S(2,4):POSITION 2,20:? "POKE 53764, ";S(2,2)
6750 POSITION 20,21:? "POKE 53767, ";S(3,1)+
S(3,4):POSITION 2,21:? "POKE 53766, ";S(3,2)
6780 GOSUB CLD
6790 RETURN
6800 REM SDIS
6805 GOSUB EDIS
6810 POSITION 2,19:? "SOUND 0, ";S(0,2);", "
;S(0,8);", ";S(0,4)
6820 POSITION 2,20:? "SOUND 1, ";S(1,2);", "
;S(1,8);", ";S(1,4)
6830 POSITION 2,21:? "SOUND 2, ";S(2,2);", "
;S(2,8);", ";S(2,4)
6840 POSITION 2,22:? "SOUND 3, ";S(3,2);", "
;S(3,8);", ";S(3,4)
6880 GOSUB CLD
6890 RETURN
6900 POSITION 2,18:? SP$
6910 POSITION 2,19:? SP$
6920 POSITION 2,20:? SP$
6930 POSITION 2,21:? SP$
6940 POSITION 2,22:? SP$
6950 RETURN
9000 POSITION 2,18:? SP$
9010 POSITION 2,19:? SP$
9020 POSITION 2,20:? SP$
9030 POSITION 2,21:? SP$
9040 POSITION 2,22:? SP$
9050 RETURN
10000 END
```

Speedy commands

Brian Allan,
Scuntfield,
County Down.

Dragon

HERE ARE two routines for the Dragon. One of them lets you enter 52 commands by pressing two keys. The second one lets you change the speed of printing. First, I will show you how to use the single-key entry routine. Enter the listing. Save this then run it.

The routines are now activated. To use the single key entry option press the down arrow. The black cursor will change to a graphic character. To get a command press any letter — experiment for yourselves. 52 commands are available by using Shift. To enter the command

EDIT

press E. Edit should appear on the screen. You can put a line number after it. To enter a command like Point press P then the down arrow then J—Point will appear on the screen.

The print speed is held in locations 1022 and 1023. After the hex loader has finished enter

POKE 1022,20: LIST

You will see the program list slowly. The higher the value in 1022 and 1023 the slower the print speed. To switch off both routines enter

EXEC 32252

```
10 REM ********************
20 REM ** ONE KEY ENTRY **
30 REM ** & PRINT SPEED **
40 REM ** M/C. ROUTINE. **
50 REM ********************
60 REM **BY BRIAN ALLAN.**
70 REM ********************
80 CLEAR 200,32224
90 CLS
100 PRINTTAB(9);"KEYWORD & PRINT"
110 PRINTTAB(9);"****************"
120 PRINT"please wait...LOADING THE HEX."
130 PRINT:PRINT"LOCATIONS."
140 PRINT:PRINT"'EXEC 32225' - ROUTINES ON.":PRINT "'E
XEC 32252' - ROUTINES OFF."
150 PRINT:PRINT "PEEK(1022)*256+PEEK(1023) IS THEPRINT
 DELAY."
160 PRINT:PRINT "FOR KEYWORD - PRESS THE DOWN    ARROW
 THEN A (SHIFT-LETTER) OR  (LETTER).52 COMMANDS AVAILA
BLE."
170 FOR AD=32225 TO 32767 STEP 10
180 CS=0
190 FOR Z=AD TO AD+9
200 READ H$:H=VAL("&H"+H$)
210 CS=CS+H
220 POKE Z,H
230 IF Z=32767 THEN 270
240 NEXT Z
250 READ CS$:SS=VAL("&H"+CS$)
260 IF SS<>CS THEN PRINT:PRINT "THERE IS AN ERROR IN L
INE";PEEK(49)*256+PEEK(50):END
270 NEXT AD
280 PRINT:PRINT:PRINT"ALL LOADED AND BOTH ROUTINES
ACTIVATED."
290 PRINT:PRINT
300 EXEC 32225
310 END
320 REM DATA FOR ROUTINES.
330 DATA 86,7E,B7,1,6A,B7,1,67,BE,7E,451
340 DATA 15,BF,1,6B,BE,7E,5,BF,1,68,379
350 DATA 8E,0,0,BF,3,FE,39,86,39,B7,3FD
360 DATA 1,67,B7,1,6A,39,BF,3,FC,BE,43F
370 DATA 3,FE,30,1,30,1F,26,FC,BE,3,364
380 DATA FC,39,81,A,26,E2,C1,E6,22,DE,56F
390 DATA BF,3,F2,10,BF,3,F4,FD,3,F6,570
400 DATA 86,C9,10,9E,88,A7,A4,7F,1,19,499
410 DATA BD,B5,D,73,1,49,81,41,10,25,333
420 DATA 0,8A,81,7A,10,22,0,84,81,5B,317
430 DATA 25,6,81,60,22,2,20,7A,81,5B,2A6
440 DATA 25,2,80,6,80,40,8E,7E,D2,5F,3AA
450 DATA B7,3,F8,5C,F1,3,F8,27,8,A6,4CF
460 DATA 60,81,0,26,FA,20,F2,BF,3,F9,4EE
470 DATA 10,BE,3,F2,A6,80,81,0,27,7,398
480 DATA A7,A0,7C,3,F7,20,F3,10,BF,3,4A2
490 DATA F2,BE,3,F9,10,9E,88,A6,80,81,589
500 DATA 0,27,36,81,40,22,2,8B,40,A7,2B4
510 DATA A0,10,8C,5,FF,22,2,20,EA,10,37E
520 DATA BF,3,FB,10,8E,4,0,E6,A8,20,40D
530 DATA E7,A0,10,8C,5,E0,25,F5,C6,60,548
540 DATA E7,A0,10,8C,6,0,25,F8,10,BE,414
550 DATA 3,FB,31,A8,E0,20,C4,10,9F,88,4D2
560 DATA BE,3,F2,10,BE,3,F4,FC,3,F6,56D
570 DATA 39,41,55,44,49,4F,0,44,49,4D,285
580 DATA 0,43,4C,45,41,52,0,52,45,41,23F
590 DATA 44,0,45,58,45,43,0,46,4F,52,250
600 DATA 0,47,4F,54,4F,0,50,52,49,4E,272
610 DATA 54,0,49,4E,50,55,54,0,4A,4F,27D
620 DATA 59,53,54,4B,28,0,43,49,52,43,294
630 DATA 4C,45,28,0,4C,49,53,54,0,53,248
640 DATA 4F,55,4E,44,0,54,48,45,4E,0,265
```

(continued on next page)

(continued from previous page)

```
650 DATA 4F,50,45,4E,0,50,4D,4F,44,45,2A7
660 DATA 0,44,52,41,57,0,52,45,54,55,26E
670 DATA 52,4E,0,53,43,52,45,45,4E,0,260
680 DATA 43,4C,4F,41,44,0,43,4C,53,0,245
690 DATA 53,45,54,28,0,53,54,45,50,0,250
700 DATA 4C,45,46,54,24,28,0,52,55,4E,26C
710 DATA 0,50,4F,4B,45,0,4D,4F,54,4F,26E
720 DATA 52,0,52,45,4D,0,43,4F,4C,4F,263
730 DATA 52,0,44,41,54,41,0,45,44,49,23E
740 DATA 54,0,4E,45,58,54,0,47,4F,53,27C
750 DATA 55,42,0,45,4C,53,45,0,49,4E,257
760 DATA 4B,45,59,24,0,50,4F,49,4E,54,297
770 DATA 28,0,50,41,49,4E,54,28,0,4C,218
780 DATA 49,4E,45,0,41,4E,44,0,54,41,244
790 DATA 42,28,0,43,4C,4F,53,45,0,50,230
800 DATA 43,4F,50,59,0,43,48,52,24,28,264
810 DATA 0,52,45,53,54,4F,52,45,0,53,277
820 DATA 54,52,49,4E,47,24,28,0,43,53,266
830 DATA 41,56,45,0,53,4B,49,50,4e,0,259
840 DATA 52,45,53,45,54,28,0,52,49,47,28D
850 DATA 48,54,24,28,0,4D,49,44,24,28,20E
860 DATA 0,52,45,4E,55,4D,0,50,45,45,261
870 DATA 4B,26,0,73
880 END
```

Sideways dump

M K Mostowyj,
Bretton Estate,
Peterborough.

Amstrad

THIS PROGRAM will produce a hard copy of any screen in any mode as long as the graphics origin is set to its default (0,0). The final printout is two tone only and assumes that the background colour is Paper 0.

The program is written in machine code. It is 202 bytes long and is located at &AAB3. Rather than having to use the Call statement to run the program, a new command is implemented via the resident system extention capability of the Amstrad.

To enter the program type in the basic listing and run it. If all is well you will be given the chance to save the code to tape.

To reload the code type:

```
MEMORY &AAB2:LOAD"",&AAB3
```

and press Return. Once loaded

```
CALL &AAB3
```

to log on the new command. If you are using a Paper other than 0 you may inform the routine with

```
POKE &AAF8,n
```

where n= the Paper being used. Please take note that it is Paper and not Ink.

Listing 1.

```
10 MODE 1
20 MEMORY &AAB2
30 SUM=0:RESTORE 170
40 FOR N=&AAB3 TO &AB7C
50 READ X$
60 POKE N,VAL("&"+X$)
70 SUM=SUM+VAL("&"+X$)
80 NEXT
90 IF SUM<>&5FA8 THEN SOUND 1,254,10:PRINT CLS:PRINT"
DATA WRONG PLEASE CHECK":END
100 CLS:PRINT"DATA LOADED CORRECTLY"
110 PRINT:PRINT"PLEASE INSERT TAPE FOR BYTES"
120 PRINT:PRINT"THEN PRESS ANY KEY"
130 IF INKEY$="" THEN 130
140 CLS:PRINT"SAVING DUMP.B.&AAB3.&CA"
150 SAVE "DUMP",B,&AAB3,&CA
160 END
170 DATA 01,c1,aa,21,bd,aa,cd,d1,bc,c9,00,00,00,00,c6,aa
180 DATA c3,d1,aa,44,55,4d,d0,00,00,00,00,00,00,00,cd,06
190 DATA b9,21,00,00,22,cb,aa,22,cd,aa,01,00,00,c5,3e,00
200 DATA 32,d0,aa,3c,32,cf,aa,06,07,c5,ed,5b,cb,aa,2a,cd
210 DATA aa,cd,df,bd,fe,00,28,0b,3a,cf,aa,47,3a,d0,aa,80
220 DATA 32,d0,aa,3a,cf,aa,a7,cb,17,32,cf,aa,2a,cb,aa,23
230 DATA 22,cb,aa,c1,10,d3,3e,1b,cd,73,ab,3e,4b,cd,73,ab
240 DATA 3e,00,cd,73,ab,3e,01,cd,73,ab,3a,d0,aa,cd,73,ab
250 DATA 2a,cb,aa,11,07,00,a7,ed,52,22,cb,aa,c1,03,78,fe
260 DATA 01,20,26,79,fe,91,20,21,3e,0a,cd,73,ab,2a,cb,aa
270 DATA 11,07,00,19,22,cb,aa,7c,fe,02,c2,dd,aa,7d,fe,84
280 DATA c2,dd,aa,3e,0f,cd,73,ab,c9,ed,43,cd,aa,c3,e0,aa
290 DATA c5,47,cd,2b,bd,78,30,fa,c1,c9
```

Listing 2.

```
AAB3  01 C1 AA 21 BD AA CD D1
AABB  BC C9 00 00 00 00 C5 AA
AAC3  C3 D1 AA 44 55 4D D0 00
AACB  00 00 00 00 00 00 CD 06
AAD3  B9 21 00 00 22 CB AA 22
AADB  CD AA 01 00 00 C5 3E 00
AAE3  32 D0 AA 3C 32 CF AA 06
AAEB  07 C5 ED 5B CB AA 2A CD
AAF3  AA CD DF BD FE 00 28 0B
AAFB  3A CF AA 47 3A D0 AA 80
AB03  32 D0 AA 3A CF AA A7 CB
AB0B  17 32 CF AA 2A CB AA 23
AB13  22 CB AA C1 10 D3 3E 1B
AB1B  CD 73 AB 3E 4B CD 73 AB
AB23  3E 00 CD 73 AB 3E 01 CD
AB2B  73 AB 3A D0 AA CD 73 AB
AB33  2A CB AA 11 07 00 A7 ED
AB3B  52 22 CB AA C1 03 78 FE
AB43  01 20 26 79 FE 91 20 21
AB4B  3E 0A CD 73 AB 2A CB AA
AB53  11 07 00 19 22 CB AA 7C
AB5B  FE 02 C2 DD AA 7D FE 84
AB63  C2 DD AA 3E 0F CD 73 AB
AB6B  C9 ED 43 CD AA C3 E0 AA
AB73  C5 47 CD 2B BD 78 30 FA
AB7B  C1 C9
```

Wild West

Anszar Zerfass,
Lehrberg,
West Germany.

Spectrum

THIS GAME uses the excellent Sprite routine by Robert Newman — *Your Computer* January, 1984, page 106 — to create smooth animated graphics in different colours. The programs will work on the 48K machine only. However, it may be changed for a 16K Spectrum by changing the Clear statement in line 10 to

```
CLEAR 31199
```

and by changing all Peek and Poke addresses except line 10. The new values for Peek, Poke and Rand USR statements can be calculated from the information in Newman's article.

The main program.

```
    3 REM LINE 20 LOADS MACHINE
      CODE SPRITE ROUTINE BY
      R.NEUMAN - YOUR COMPU-
      TER 1/84.PAGE 106


   10 POKE 23658,0: BORDER 0: PAP
ER 0: INK 0: INVERSE 0: OVER 0:
BRIGHT 0: FLASH 0: CLEAR 63999
   15 PRINT AT 8,7; PAPER 6; INK
0;" -- BUILD WEST -- ": #0;" DO
N'T STOP THE TAPE YET! ";AT 1
4,0;
   20 FOR F=1 TO 20: BEEP .005,F
: NEXT F: LOAD "" CODE
   25 LET CU=0: LET PU=CU: GO TO
800
   35 LET HI=0: LET CHI=HI: LET H
I1=HI: LET CHI1=CHI
   40 GO SUB 500
   45 RANDOMIZE USR 65148
   50 LET I$=INKEY$: IF PEEK 6520
7=0 THEN IF I$="P" OR I$="(" THE
N POKE 65203,1- 2 AND I$="(": P
OKE 65207,5
   51 IF NOT WAG THEN IF RND>.96
THEN LET WAG=1: POKE 65260,120
   52 IF PEEK 65222=0 THEN POKE 6
5216,8-(4 AND RND<.5): POKE 6522
6,5
   54 IF I$="9" THEN IF NOT SP TH
EN POKE 65200,189: POKE 65231,(P
EEK 65201)-6: POKE 65237,254: PO
KE 65238,1: LET SP=1
   56 IF NOT SC THEN IF RND>.1 TH
EN POKE 65245,62: POKE 65246,(PE
EK 65216)-6: POKE 65252,254: POK
E 65253,1: LET SC=1
   58 IF SP THEN IF PEEK 65230=0
THEN POKE 65238,0: POKE 65239,0:
 PRINT AT 21-INT (PEEK 65231/8),
0;" ": LET SP=0
   60 IF SP THEN IF PEEK 65239=12
8 THEN GO SUB 70
   62 IF SC THEN IF PEEK 65245=25
2 THEN POKE 65253,0: POKE 65254,
0: PRINT AT 21-INT (PEEK 65246/8
),31;" ": LET SC=0
   64 IF SC THEN IF PEEK 65254=12
8 THEN GO SUB 75: IF SP THEN IF
PEEK 65239=128 THEN GO SUB 70
   65 IF CHI<>CHI1 OR HI<>HI1 THE
N LET CHI1=CHI: LET HI1=HI: GO T
```

SOFTWARE File

```
 40+(120 AND (CHI=3 OR HI=3))
  65 GO TO 50
  70 LET SP=0: POKE 65238,0: POK
E 65239,0: IF PEEK 65230<62 AND
PEEK 65230>50 THEN GO TO 100
  71 IF PEEK 65230<132 AND PEEK
65230>120 THEN POKE 65268,0: LET
 WAG=0: LET CY=15: LET CX=21-INT
 (PEEK 65261/8): FOR F=5 TO 0 ST
EP -1: PRINT AT CX,CY; INK 2+(F/
2=INT (F/2)); "CD"; AT CX+1,CY; "EF
": BEEP .005,F: NEXT F: PRINT AT
 CX,CY; "  "; AT CX+1,CY; "  "; AT C
X+2,CY; "  ": RETURN
  72 LET CY=INT (PEEK 65230/8):
LET CX=21-INT (PEEK 65231/8): PR
INT AT CX,CY; INK 2; FLASH 1; "A"
: BEEP .005,0: PRINT AT CX,CY; "
": RETURN
  75 LET SC=0: POKE 65253,0: POK
E 65254,0: IF PEEK 65245>195 AND
 PEEK 65245<212 THEN GO TO 110
  76 IF PEEK 65245<132 AND PEEK
65245>117 THEN POKE 65268,0: LET
 WAG=0: LET CY=15: LET CX=21-INT
 (PEEK 65261/8): FOR F=5 TO 0 ST
EP -1: PRINT AT CX,CY; INK 2+(F/
2=INT (F/2)); "CD"; AT CX+1,CY; "EF
": BEEP .005,F: NEXT F: PRINT AT
 CX,CY-1; "  "; AT CX+1,CY-1;
"; AT CX+2,CY-1; "  ": RETURN
  77 LET CX=21-INT (PEEK 65246/8
): LET CY=INT (PEEK 65245/8): LE
T CY=CY+(ATTR (CX,CY)<52): PRIN
T AT CX,CY; INK 3; FLASH 1; "A":
BEEP .005,0: PRINT AT CX,CY-1; "
": RETURN
  100 FOR F=0 TO 255 STEP 5: BEEP
 .01,F/10: OUT 254,F: NEXT F: LE
T CHI=CHI+1: GO SUB 150
  105 RETURN
  110 FOR F=255 TO 0 STEP -5: BEE
P .01,F/10: OUT 254,F: NEXT F: L
ET HI=HI+1: GO SUB 150
  115 RETURN
  150 LET S$="  HITS="+STR$ CHI+"
-- WILD WEST -- HITS="+STR$ HI+"
": INPUT "": PRINT #0; PAPER 5
; INK 1;S$: RETURN
  160 IF CHI=3 AND HI=3 THEN LET
S$="  --- BOTH HAVE BEEN KILLED -
--  ": GO TO 200
  170 IF CHI=3 THEN LET PW=PW+1:
LET S$="  --- YOU HAVE SURVIVED
!! ---"
  180 IF HI=3 THEN LET CW=CW+1: L
ET S$="  --- YOU HAVE BEEN KILLE
D ---"
  200 RANDOMIZE USR 65155: PRINT
AT 4,0; BRIGHT 1; PAPER 5; INK 0
;S$
  210 LET S$="  SCORE: SLIM JOEY "
+STR$ CW+" - YOU "+STR$ PW
  220 IF LEN S$<32 THEN LET S$=S$
+"  ": GO TO 220*
  230 PRINT AT 20,0; PAPER 7; INK
 1;S$
  240 INPUT "": PRINT #0; INK 0;"
Another game (Press Y or N) ?
": BEEP .5,-12
  250 IF INKEY$="y" THEN CLS : GO
 TO 870
  260 IF INKEY$="n" THEN GO TO 99
99
  270 GO TO 250
  500 RANDOMIZE USR 65155
  505 BORDER 6: PAPER 6: INK 0: C
LS : GO SUB 150
  510 FOR F=65208 TO 65313 STEP 1
5: POKE F,0: NEXT F
  515 RANDOMIZE : RESTORE 520: FO
R F=65200 TO 65274: READ G: POKE
 F,G: NEXT F
  520 DATA 200,INT (RND*140)+25,0
,0,LEV,2,0,0,1,0,0,250,0,11,15
  530 DATA 50,INT (RND*140)+25,0,
0,2,2,0,0,1,0,32,250,0,11,15
  540 DATA 188,0,-3,0,1,0,0,254,0
,0,64,250,0,3,1
  550 DATA 62,0,4,0,1,0,0,254,0,0
,64,250,0,3,1
  560 DATA 0,0,0,1,4,2,0,255,0,0,
96,250,0,12,16
  870 LET SC=0: LET SP=0: LET WAG
=0
  880 RANDOMIZ : FOR F=1 TO 4: F
OR G=1 TO INT (RND*6)+6: PRINT A
T INT (RND*22),INT (RND*4)+(1 AN
D F=1)+(9 AND F=2)+(18 AND F=3)+
(27 AND F=4); INK 4;CHR$ (144+(R
ND),5)): NEXT G: NEXT F
  890 FOR F=0 TO 21: PRINT AT F,6
; INK 2;"  ";AT F,25; INK 1;"  "
: NEXT F
  900 RETURN
  900 BORDER 1: PAPER 5: INK 1: B
RIGHT 1: CLS
  910 PRINT AT 1,7; BRIGHT 0; PAP
ER 7;" -- WILD WEST --"
  920 PRINT AT 3,0;" Here you are
  again - a lone      cowboy facin
g death under the     hot sun burn
ing down on the       wide desert.
"
  930 PRINT "  No one there to he
lp you -       you're on your own
  against       Slim Joey, whose n
ame is        feared throughout
the west."
  935 PRINT "  He moves faster, h
is bullet is  faster - so good l
uck, boy!"
  940 PRINT "  You will only surv
ive 2 hits.   And you cannot mov
e once Joey   has been hit, his
bullet may    hit you in the mea
ntime."
  950 GO SUB 1000: PRINT #0; PAPE
R 6; INK 0;"                PRESS ANY K
EY!": BEEP 1,-10: PAUSE
0: CLS
  960 PRINT "  The cacti and cove
red waggons   will gain you no b
onus points.  It is just him or
you."
  970 PRINT "  Move by pressing
keys P or L   (up/down) and pul
l the trigger by pressing key O
."
  980 PRINT AT 19,0;" Press key 1
-6 to select game    level (1-6;
6=hard)  ": BEEP 1,-12
  990 LET I$=INKEY$: IF I$<"1" OR
 I$>"6" THEN GO TO 990
  900 LET LEV=VAL I$: BRIGHT 0: G
O TO 30
1000 RESTORE 1000: FOR F=USR "A"
 TO USR "F"+7: READ G: POKE F,G:
 NEXT F
1010 DATA 16,144,146,146,242,18,
30,16,16,16,18,146,146,158,240,1
6
1020 DATA 2,17,9,5,37,21,108,44,
0,0,4,72,80,36,168,176
1030 DATA 36,21,138,74,38,27,7,7
,176,164,168,176,80,252,128,192
1040 FOR F=64000 TO 64064: READ
G: POKE F,G: NEXT F
1050 DATA 7,0,15,128,5,0,9,0,5,0
,2,0,199,224,63,160,15,160,15,64
,15,128,7,128,5,0,5,0,11,0,0,0,2
5,0,62,0,20,0,16,0,20,0,8,0,252,
96,191,128,190,0,94,0,62,0,60,0,
20,0,20,0,26,0,0,0,224
1060 FOR F=64096 TO 64127: READ
G: POKE F,G: NEXT F: RETURN
1070 DATA 15,0,16,128,96,96,192,
48,192,48,192,48,192,48,192,48,1
92,48,192,48,64,32,63,192,15,0,1
59,144,255,240,128,16
9999 CLS : PRINT AT 10,8;"© A.ZE
RFASS 1984"
```

The game Wild West allows one player to take part in a deadly gunfight. Full instructions are included in the program. It is you against Slim Joey, who is controlled by the computer. Joey will be able to move faster than you — especially on the higher levels — so he's a really tough opponent. Some extra features are cacti spread all over the scenario — a desert — and a covered wagon which will appear at random and will explode if hit by a bullet.

Type in the program carefully and save it on tape with

SAVE "wild west" LINE 1

Load the 48K Sprite routine and save it immediately behind the main program with

SAVE "spmov48k" CODE 64551,611

Verify the recordings and try to run the program. Check all Peek/Poke/Rand USR statements and the sprite data hold in lines 520-560 and 1050-1070 — graphics — if the game does not work properly.

A lot of work may be saved by editing similar lines and changing the small differences — e.g. 70-72 and 75-77.

Program structure.

1-25	Set-up
50-86	Main loop
70-72	Subroutine: Player's bullet hit
75-77	Subroutine: Joey's bullet hit
100-110	Subroutine: Player/Joey hit
150	Subroutine: Print score table
160-270	End of game
500-600	Subroutine: Set up screen and Poke initial values for sprites
800-900	Instructions and selection of skill level
1000-1070	Subroutines: Set up user-defined graphics (1000-1030) and sprite graphics (1040-1070)

The hex loader.

```
  10 DEF FN h(h$)=16*(CODE h$(1)
-48-(7 AND h$(1)>"9"))+CODE h$(2
)-48-(7 AND h$(2)>"9")
  20 INPUT "Start ";s
  30 INPUT "Finish ";f
  40 FOR n=s TO f STEP 8
  50 LET tot=0: PRINT n;" ";
  60 INPUT h$: PRINT h$;
  70 LET x=0
  80 FOR b=1 TO LEN h$ STEP 2
  90 LET z=FN h(h$): LET tot=tot
+z
 100 POKE n+x,z
 110 LET h$=h$(3 TO ): LET x=x+1
 120 NEXT b
 130 PRINT " = ";: INPUT t: PRIN
T t
 140 IF tot<>t THEN PRINT "input
 error - try again": GO TO 50
 150 NEXT n
 160 REM enter STOP to stop
```

The machine code.

```
64551: 2A94FE22A0FE3A8B = 1089
64559: FE329DFED04B0EC5 = 1217
64567: 3A9DFEFEFF2004DD = 1235
64575: 3613AF3A8AFE329C = 904
64583: FE2AA0FEE6233E23 = 960
64591: 22A0FED4B9CFECD = 1375
64599: AA2232994FE329EFE = 1123
64607: 2FFE6073003829FF3E = 853
64615: 9FFEDD36123229CFE = 1246
64623: DD361000CD38FCED = 1167
64631: 4B9CFEAF3299FE32 = 1157
64639: 9AFED036110BCDAA = 1083
64647: 224ECDCEFC3A9CFE = 1243
64655: C6083229CFEED4B9C = 1134
64663: FECDAA223A9EFE32 = 1183
64671: 98FE3A9FFE329AFE = 1338
64679: DD360F004ECDC3FC = 1020
64687: DD3513C11081C94E = 910
64695: 3A99FEFE002805CB = 967
64703: 013D20FB3A9BFEFE = 1066
64711: 002835FE0820157A = 530
64719: DDCB184620042FA1 = 762
64727: 1806A1C40DFD7AB1 = 952
64735: 4F5371C9CB23CB12 = 935
64743: 3804CB01180FDDCB = 727
64751: 18462807CB11DC0D = 594
64759: FD1802CB213D20E4 = 836
64767: 3A9AFEFE002805CB = 969
64775: 013D20FB71C9DDCB = 1053
64783: 09FEC9DD36090DD = 969
64791: CB027E28103AA3FE = 862
64799: FE00283FDDBE0028 = 809
64807: 1C3038181803A8AFE = 630
64815: DD3650D329EFE3AA3 = 1051
64823: FEDD3600FEFF2823 = 1206
64831: DDBE14381EDDCB03 = 944
64839: 7E20083AA4FEFEAF = 1071
64847: 3040C93AA4FEDD96 = 1150
64855: 0E3CFE002834FE80 = 850
64863: 3030C9DDCB09C6DD = 1149
64871: CB05462D0BAFDDCB = 1125
64879: 027E20053EFFDD96 = 853
64887: 0D32A3FEDDCB054E = 987
64895: 2006AF3291FE18BD = 875
64903: 3A8CFEED44328CFE = 1201
64911: 18B3DDCB09C6DDCB = 1258
64919: 05462D243EAFDDCB = 804
64927: 037E28053EFFDD86 = 845
64935: 0E32A4FEDDCB054E = 989
64943: 2005AF3291FEC93A = 920
64951: 8DFEED44328DFEC9 = 1346
64959: 3AA4FEFE0D3C650 = 1400
64967: DDCB037E280ACB60 = 889
64975: 32A4FEC9218DFE11 = 1149
64983: 0F000508C5D5E5E5 = 897
64991: DDE1DDCB08462008 = 991
64999: DDCB0CFEE1D1C119 = 1342
65007: 10EAC9DDCB0C7E28 = 1050
65015: 2BCD5DFEDD361801 = 895
65023: CD27FCDDCB097E28 = 1095
65031: 0ADDCB08462004DD = 787
65039: 3607003A8EFE3296 = 715
65047: FEDDE5E1D1C1C5D5 = 1741
65055: E5DB0183CBDD350C20 = 955
65063: C3DD7E07FE0028C9 = 1044
65071: FEFF2803DD3507CD = 1038
65079: 5DFE3A8AFEDD8602 = 1154
65087: 32A3FE3A8BFEDD86 = 1273
65095: 0332A4FEDD361800 = 770
65103: CD27FCCD12FD2AA3 = 1177
65111: FE228AFE189E118A = 1017
65119: FE010F00C5DDE1ED = 1166
65127: B0C9F3F5C5D5E5DD = 1725
65135: E5CDD3FDDDE1E1D1 = 1778
65143: C1F1033800E09ED = 993
65151: 47EDSEC93E3EED56 = 1050
65159: ED47C900 = 509
```

Graphics 7 Paintbox

Christopher Jones,
Herne Bay,
Kent.

THIS PROGRAM allows the user to draw a picture on a Graphics screen. These pictures may be stored on cassette for retrieval at a later time, so that finished pictures may be viewed again and again or unfinished pictures completed. A number of paint programs are now on the Atari market, but my program allows the user to sample the possibilities of this type of program without parting with any cash!

One of the main considerations while writing this program was to keep it as user-friendly as possible. There are on-screen prompts at all times, and all options are performed in a similar way. In addition to the joystick only the number keys are used to carry out instructions. Although the Atari computer has a vast range of colours to display, I have deliberately kept the choice down to a simple minimum.

The colours are also named — rather than using a combination of hue and luminance — which means that children of reading age should be able to use the program. If anyone is not satisfied with my choice of colours they are easily changed: lines 3000-5000 contain the relevant routines.

When you have typed in the program save it on a cassette and then run it. The screen will show a menu of options:

SCREEN — First select the screen colour of your choice.

PALETTE — Next select three colours with which you wish to draw your picture.

COLOUR — This command allows you to choose a working colour from your palette. This colour will then be used when you select draw, circle, etc.

DRAW — A cursor will appear in the centre of the screen in the colour you have chosen. Move the cursor by pushing the joystick in the required direction. If you wish to draw then keep the joystick button depressed and move the joystick in the required direction. To plot a point — useful for stars — simply fire the button once and move on.

DRAWTO — A cursor will appear in the centre of the screen. Move the cursor to one end of the line you wish to draw and hit any key. Then move the cursor to the other end and hit any key. A line will be drawn between the two points.

ERASE — When the cursor appears move it to the area you wish to erase. Hold the joystick button down and move over the points and lines you wish to erase.

CIRCLE — Move the cursor to the point where you wish the circle's centre to be and hit any key. Then move the cursor left or right to establish the radius of the circle and hit any key.

FILL — Move the cursor to the area you wish to fill and hit any key. The area must be enclosed and must be filled with the same colour with which it was drawn. Awkward shapes may need more than one fill.

SAVE — Put a blank tape in the casette unit. When you hear two beeps press play and record, then hit return.

LOAD — Put the tape on which you saved the picture in the cassette unit. When you hear a beep press play, then hit return.

Choose your screen colour carefully. It need not be merely a background, but an integral part of the picture e.g. a grey screen colour could be used for the surface of the moon.

If you wish to erase part of a filled in area select a working colour which will show up against that area and then select erase. When the picture is finished try putting a frame around it by using draw or drawto.

Screen colours and palette colours can be changed at any time, often with interesting results. Experimentation is the best approach in this respect, so don't be shy!

If the program should stop for any reason — such as a misuse of Fill — then type Goto 1000 and you will be able to continue work on that picture.

The circle routine in my program is based on the one in Ian Sinclair's *Boots Guide to the Atari 600XL*. I have adapted it to plot a continuous line as the circumference of the circle, because any gaps would interfere with the smooth running of the fill routine. In my version it is also possible to have semicircles and arcs at the edges of the screen.

The display list interrupt routine which protects the colours in the text window is based on the one in Peter Budgell's article on Graphics 10/7 in *Analog 14*. I have altered it to fit in with the colour requirement of my program.

```
1 REM GRAPHICS 7 PAINTBOX
2 REM CHRISTOPHER P. JONES
3 REM APRIL 1984
9 REM INITIALISE
10 OPEN #1,4,0,"K:"
20 GRAPHICS 7
25 DIM A$(10),C1$(10),C2$(10),C3$(10),R(
3,2)
35 R(1,1)=0:R(1,2)=0:R(2,1)=0:R(2,2)=0:R
(3,1)=9:R(3,2)=14
36 GOSUB 11000
37 POKE 752,1
38 SETCOLOR 4,8,8:POKE 54286,192
40 GOTO 1000
199 REM MAIN LOOP
200 X=80:Y=40
205 X1=X:Y1=Y:COLOR C:PLOT X,Y
250 GOSUB 800
255 IF PEEK(764)<255 THEN 2500
265 IF S=15 AND FLAG=0 THEN 350
270 IF FLAG=0 THEN 350
280 COLOR B
290 PLOT X1,Y1
295 LOCATE X,Y,B
305 GOTO 205
350 IF ERASE=1 THEN COLOR 0:PLOT X1,Y1
360 GOTO 295
399 REM FILL
400 Y2=Y:X2=X:COLOR C
405 Y2=Y2-1:LOCATE X2,Y2,C1
410 IF C1<>C THEN 405
415 Y3=Y
420 Y3=Y3+1:LOCATE X2,Y3,C1
425 IF C1<>C THEN 420
450 K=Y3-Y2
460 FOR L=1 TO K:X2=X
465 LOCATE X2,Y2+L,C1
470 IF C1=C THEN 500
480 PLOT X2,Y2+L
485 X2=X2-1
490 GOTO 465
500 X2=X+1
505 LOCATE X2,Y2+L,C1
510 IF C1=C THEN 530
515 PLOT X2,Y2+L:X2=X2+1
520 GOTO 505
530 NEXT L
535 POKE 764,255
550 GOTO 1000
599 REM CIRCLE
600 IF Q=1 THEN 610
601 Q=1:D=B:COLOR C:PLOT X,Y:X2=X:Y2=Y:P
OKE 764,255:GOTO 295
610 Q=0
620 R=X-X2:COLOR C
640 FOR N=0 TO 360
645 Z=X2+R*SIN(N)
646 IF Z<0 OR Z>159 THEN 660
647 Q=Y2+R*COS(N)
648 IF Q<0 OR Q>79 THEN 660
650 PLOT Z,Q
660 NEXT N
665 COLOR D:PLOT X2,Y2
680 GOTO 1000
800 REM JOYSTICK INPUT
810 S=STICK(0)
815 T=STRIG(0):FLAG=SGN(T)
825 IF S=10 OR S=11 OR S=9 THEN X=X-1
830 IF S=6 OR S=7 OR S=5 THEN X=X+1
835 IF S=10 OR S=14 OR S=6 THEN Y=Y-1
840 IF S=13 OR S=5 OR S=9 THEN Y=Y+1
845 IF X<0 THEN X=0
850 IF Y<0 THEN Y=0
855 IF X>159 THEN X=159
860 IF Y>79 THEN Y=79
895 RETURN
899 REM DRAWTO
900 IF Q=1 THEN 910
901 COLOR C:PLOT X,Y
905 Q=1
906 X2=X:Y2=Y
907 POKE 764,255:GOTO 295
910 X3=X:Y3=Y
911 COLOR C
915 PLOT X3,Y3:DRAWTO X2,Y2
920 POKE 764,255:Q=0:GOTO 1000
999 REM MAIN MENU
1000 ? "}"
1001 FOR K=1 TO 3:SETCOLOR K-1,R(K,1),R(
K,2):NEXT K
1005 POKE 764,255
1010 ? "DRAW(1),DRAWTO(2),ERASE(3),CIRCL
E(4), FILL(5),SCREEN(6),COLOUR(7),PALETT
E(8)SAVE(9),LOAD(0)?";
1015 ERASE=0:LOCATE 80,40,B
1018 FILL=0:DRAW=0
1019 DRTO=0:CIRCLE=0
1020 GET #1,A
1025 IF A<48 THEN 1020
1030 IF A>57 THEN 1020
1040 IF A=49 THEN DRAW=1:GOTO 2000
1050 IF A=53 THEN FILL=1:GOTO 2200
1055 IF A=51 THEN ERASE=1:GOTO 2100
1060 IF A=52 THEN CIRCLE=1:GOTO 2150
1065 IF A=50 THEN DRTO=1:GOTO 2050
1070 IF A=54 THEN 3000
1075 IF A=55 THEN 3500
1080 IF A=56 THEN 4000
1085 IF A=57 THEN 10000
1090 IF A=48 THEN 10500
2000 ? "}"
2005 ? "PRESS BUTTON TO PLOT,HOLD BUTTON
 TO    DRAW,HIT ANY KEY TO RETURN"
2010 GOTO 200
2050 ? "}"
2055 ? "HIT ANY KEY TO ESTABLISH POINTS"
2060 GOTO 200
2100 ? "}"
2105 ? "HOLD BUTTON TO ERASE,HIT ANY KEY
 TO   RETURN"
2110 GOTO 200
2150 ? "}"
2155 ? "HIT ANY KEY TO ESTABLISH CENTRE
AND   RADIUS(LEFT-RIGHT)"
2160 GOTO 200
2200 ? "}"
2205 ? "HIT ANY KEY TO FILL AN ENCLOSED
SPACE"
2210 GOTO 200
2500 IF ERASE=1 THEN COLOR B:PLOT X,Y:GO
TO 1000
2505 IF DRAW=1 THEN COLOR B:PLOT X,Y:GOT
```

```
0 1000
2510 IF FILL=1 THEN COLOR 0:PLOT X,Y:GOT
0 400
2515 IF DRTO=1 THEN 900
2520 IF CIRCLE=1 THEN 600
2999 REM SCREEN COLOURS
3000 ? ")"
3005 ? "GREY(0),BLUE(1),ORANGE(2),GREEN(
3),   PINK(4),PURPLE(5)?";
3010 GET #1,SET
3011 IF SET<48 THEN 3010
3012 IF SET>53 THEN 3010
3015 IF SET=49 THEN SET=8
3020 IF SET=51 THEN SET=13
3030 SETCOLOR 4,SET,8
3035 GOTO 1000
3499 REM PLOT COLOUR
3500 ? ")"
3505 ? C1$;"(1),";C2$;"(2),";C3$;"(3)?"
3525 GET #1,A:C=A-48
3530 IF C<1 OR C>3 THEN 3525
3535 GOTO 1000
3999 REM PALETTE COLOURS
4000 ? ")"
4005 ? "WHITE(0),BLACK(1),BLUE(2),GREEN(
3),   YELLOW(4),RED(5),ORANGE(6),BROWN(7
)   PICK 3";
4015 FOR K=1 TO 3
4020 GET #1,A:A=A-48
4025 IF A<0 OR A>7 THEN 4020
4030 IF A=0 THEN A$="WHITE":R(K,1)=9:R(K
,2)=14
4035 IF A=1 THEN A$="BLACK":R(K,1)=0:R(K
,2)=0
4040 IF A=2 THEN A$="BLUE":R(K,1)=7:R(K,
2)=6
4045 IF A=3 THEN A$="GREEN":R(K,1)=13:R(
K,2)=10
4050 IF A=4 THEN A$="YELLOW":R(K,1)=15:R
(K,2)=12
4055 IF A=5 THEN A$="RED":R(K,1)=3:R(K,2
)=4
4060 IF A=6 THEN A$="ORANGE":R(K,1)=2:R(
K,2)=8
4065 IF A=7 THEN A$="BROWN":R(K,1)=2:R(K
,2)=2
4071 ON K GOSUB 4600,4700,4800
4075 NEXT K
4080 GOTO 1000
4600 C1$=A$:RETURN
4700 C2$=A$:RETURN
4800 C3$=A$:RETURN
9999 REM SAVE ROUTINE
10000 ? ")":? "PREPARE CASSETTE FOR SAVE
"
10005 SCREEN=PEEK(88)+256*PEEK(89)
10010 OPEN #2,8,0,"C:"
10015 FOR T=0 TO 3199
10020 PUT #2,PEEK(SCREEN+T)
10025 NEXT T
10030 PUT #2,SET
10035 FOR T=1 TO 3
10040 PUT #2,R(T,1):PUT #2,R(T,2)
10045 NEXT T
10050 CLOSE #2
10055 GOTO 1000
10499 REM LOAD ROUTINE
10500 ? ")":? "PREPARE CASSETTE FOR LOAD
"
10505 SCREEN=PEEK(88)+256*PEEK(89)
10510 OPEN #2,4,0,"C:"
10515 FOR T=0 TO 3199
10520 GET #2,A:POKE SCREEN+T,A
10525 NEXT T
10530 GET #2,SET
10535 FOR T=1 TO 3
10540 GET #2,A:R(T,1)=A:GET #2,A:R(T,2)=
A
10545 NEXT T
10550 CLOSE #2
10551 SETCOLOR 4,SET,6
10555 GOTO 1000
10999 REM PROTECT TEXT WINDOW
11000 DIM DLI$(29)
11010 RESTORE 11050:FOR X=0 TO 28:READ I
:POKE ADR(DLI$)+X,I:NEXT X
11020 POKE PEEK(560)+256*PEEK(561)+84,14
1
11030 POKE 513,INT(ADR(DLI$)/256):POKE 5
12,ADR(DLI$)-PEEK(513)*256
11040 RETURN
11050 DATA 72,169,0,141,10,212,141,27,20
8,169,144,69,79,37
11060 DATA 78,141,24,208,169,10,69,79,37
,78,141,23,208,104,64
```

McConverter

Ed Corteen,
Westbury,
Wiltshire.

Spectrum

THIS PROGRAM is designed to convert machine code into data statements which are then ready for publication. I have used the method used by Ian Briscoe in his Windos program.

To use the program simply type it into your Spectrum altering the program to suite. The addition of the interface 1 and Microdrives alters the base address of Basic so use Let Poke =23761 for non-Microdrive users and LET Poke =23819 if the Microdrives are fitted.

The program as listed is self-explanatory. Run the program and you will be presented with the Menu. If your program is a long one it is probably best if you use option 3 first to ensure you don't run out of memory when using Edit to enter copies of line 1000.

Once the program has been run always use Goto g to run. Now use option 1 to initialise the variables. Use Edit to enter copies of line 1000. Use a line interval of 10.

Next use option 2 to check that you have entered enough copies.

Now we come to the interesting part. If you look in the manual page 166, you will see how the lines of Basic are organised. We know the address and length of each line — 119 bytes. Option 4 will read the machine code, convert it to Hex notation and Poke the code into each line. At the same time it calculates the checksum and this is Poked in at the end of the line. Using Edit to enter copies of line 1000 reserves space at the correct address for your machine code.

This process is quite slow being Basic. It takes about 40 seconds per line. Clever machine-code programmers can convert this.

Once the code has been Poked into each line it can be checked with option 5. To publish your masterpiece simply send off the data lines with the loader program (lines 7200 to 7630) plus any extra Basic lines required. And there you have it — all the hours spent coverting and checking your code have been overcome.

The data lines once "decompiled" can now be anywhere in your completed program. But remember they must be at the beginning of your program while they are being converted. If they aren't you will end up with some very strange looking lines or more likely a crash!

```
1000 DATA "000000000000000000000000
000000000000000000000000000000000000
000000000000000000000000000000000000
0000000000000000",1234
1010 DATA "000000000000000000000000
000000000000000000000000000000000000
000000000000000000000000000000000000
0000000000000000",1234
1020 REM use 100 characters per
line, with 4 characters for chec
ksum
1030 REM use line interval of 10
 for data statements
6000 REM AUTOLINE
6010 REM ED CORTEEN
6020 REM January 1985
6990 REM after running program
use GO TO g to run
7000 LET g=7000: CLS : PRINT "En
ter......"
7010 PRINT "1:To initialise"
7020 PRINT "2:To check number of
 DATA lines"
7030 PRINT "3:To load m/c code"
7040 PRINT "4:To Decompile progr
am"
7045 PRINT "5:To compile program
"
7050 IF INKEY$="" THEN  GO TO 70
50
7060 IF INKEY$="1" THEN  GO TO 8
000
7070 IF INKEY$="2" THEN  GO TO 8
055
7080 IF INKEY$="3" THEN  GO TO 8
500
7090 IF INKEY$="4" THEN  GO TO 8
100
7100 IF INKEY$="5" THEN  GO TO 7
200
7110 GO TO 7050
7195 REM **hex loader**
7197 REM change address as neede
d
7200 CLEAR 58999
7210 LET address=59000
7220 LET line=1000: RESTORE line
7230 FOR a=1 TO line:
  REM **number of DATA lines**
7240 GO SUB 7500
7245 PRINT line;" OK.";
7250 LET line=line+10
7260 NEXT a
7270 CLS : PRINT "Code in memory
."
7280 INPUT "name of code? ";z$:
INPUT "length of code? ";length
7290 SAVE *"m";1;z$CODE address,
length
7300 PRINT "Verifying..": VERIFY
 *"m";1;z$CODE
7310 PRINT "Finished saving ";z$
7320 GO TO 7000
7500 READ a$,checksum
7510 LET total=0
7520 FOR i=1 TO LEN a$ STEP 2
7530 LET high=CODE a$(i)-48
7540 LET low=CODE a$(i+1)-48
7550 LET high=high-39*(high>9)
7560 LET low=low-39*(low>9)
7570 LET byte=(16*high)+low
7580 LET total=total+byte
7590 POKE address,byte
7600 LET address=address+1
7610 NEXT i
7620 IF total<>checksum THEN PR
INT "Error in line ";line;"."''"c
heck and re-run": STOP
7630 RETURN
7990 REM **initialise**
8000 CLS : PRINT "enter lenth of
 m/c CODE ": PRINT "this must be
 rounded UP to the  nearest 50":
 INPUT l
8005 LET x=INT (l/50): REM numbe
r of lines required
8010 PRINT "use EDIT to create "
;x;" copies      of line 1000"
```

(continued on next page)

(continued from previous page)

```
8015 PRINT#0;"press any key to
LIST program": PAUSE 0
8020 CLS : LIST 1000
8040 REM **check number of data
lines**
8050 REM *detects the quote mark
after each data statement**
8053 REM if no microdrive fitted
 LET poke=23761
8055 LET poke=23819: LET line=0
8065 FOR p=poke TO poke+(x+1)*11
9 STEP 119: IF PEEK (p-1)<>34 TH
EN  GO TO 8080
8070 LET line=line+1: NEXT p
8080 PRINT AT 8,0;"you have ente
red ";line ;" copies of line 100
0"
8090 GO TO 7050
8095 REM **decompiling routine**
8100 LET poke=23819: INPUT "star
t of code? ";peek
8110 LET linenumber=990
8115 FOR p=poke TO poke+((x-1)*1
19) STEP 119
8120 LET linenumber=linenumber+1
0: PRINT AT 10,0;"decompiling li
ne ";linenumber
8130 GO SUB 9000
8140 NEXT p
8150 PRINT AT 12,0;"FINISHED!"
8155 PRINT#0;"Hit any key to co
ntinue": PAUSE 0
8160 GO TO 7000
8490 REM **loading routine**
8500 IF poke=23819 THEN  GO TO 8
550
8510 PRINT#0;"prepare cassette
and hit any key": PAUSE 0
8520 LOAD ""CODE
8530 GO TO 7000
8550 CAT 1: INPUT "name of CODE
?";z$
8560 LOAD *"m";1;z$CODE
8570 GO TO 7000
9000 DIM a$(2): LET checksum=0
9010 LET a=p
9030 FOR a=a TO a+99 STEP 2
9040 LET a$=FN h$(PEEK peek)
9050 LET checksum=checksum+PEEK
peek
9060 LET peek=peek+1
9070 POKE a,CODE a$(1)
9080 POKE a+1,CODE a$(2)
9090 NEXT a
9100 DIM c$(4): LET c$=STR$ chec
ksum
9110 FOR f=2 TO 5: POKE a+f,CODE
 c$(f-1): NEXT f
9120 RETURN
9960 REM ***dec-hex converter***
9970 DEF FN k$(x,y)="0123456789a
bcdef"(INT (x/16^y)-16*INT (x/16
^(y+1))+1)
9980 DEF FN h$(x)=FN k$(x,1)+FN
k$(x,0)
9998 ERASE "m";1;"autoline"
9999 SAVE *"m";1;"autoline": VER
IFY *"M";1;"autoline"
```

Hires and Gnasher

Karl Williams,
Swansea,
West Glamorgan.

Oric

HIRES COPY provides a direct screen to printer dumping utility which handles text and graphics on all Oric computers except the 16K machine for which the addresses in lines 10020, 10050, 10060 and 11010 must be altered.

Oric Gnasher is a Pac-man style program following the usual rules and is designed for use on the Atmos although it should run on the Oric-I 48K.

Cursor keys are used to guide your man around the maze. However, points are lost if you retrace your steps which is also dangerous as the ghost follows in your footsteps and gets closer towards the end of the game, the maze has been designed with this in mind.

Moving over the fruit enables you to kill the ghost before the screen returns to normal. The object is to eat all the dots and move onto the pyramid. More screens could be added by using more data after lines 2120 to 2180 with appropriate adjustments in the rest of the program.

Hire copy.

```
10015 LPRINT CHR$(18):LPRINT"I"
10020 A=£A000
10030 REPEAT
10040 A=A+1
10050 UNTIL PEEK(A)>64 OR A=£BF3F
10060 IF A=£BF3F THEN LPRINT"M0,-400":PING:END
10070 X=PEEK(A)-64
10080 IF X/32>=1 THEN X=X-32:S=1:GOSUB 11000
10090 IF X/16>=1 THEN X=X-16:S=2:GOSUB 11000
10100 IF X/8>=1 THEN X=X-8:S=3:GOSUB 11000
10110 IF X/4>=1 THEN X=X-4:S=4:GOSUB 11000
10120 IF X/2>=1 THEN X=X-2:S=5:GOSUB 11000
10130 IF X/1>=1 THEN S=6:GOSUB 11000
10140 GOTO 10030
11000 REM *PRINTER*
11010 B=A-£A000
11020 CY=INT(B/40)
11030 CX=(((B-CY*40)*6)+S)*2
11035 CY=CY*-2
11040 LPRINT"M";CX;",";CY:LPRINT"D";CX+1;",";CY
11050 LPRINT"M";CX;",";CY-1:LPRINT"D";CX+1;",";CY-1
11060 RETURN
```

Gnasher.

```
0 CLS:PAPER 0:INK 1
1 DIM M(1000),N(1000):C$="2500":S=3:H$="Karl Williams
":H1=2500
2 PRINT CHR$(6);CHR$(28);CHR$(17)
3 GOSUB 5000
4 CLS
10 GOSUB 1000
20 GOSUB 2000
25 GOSUB 3000
30 X=21:Y=0:D=1:E=24
35 EXPLODE
40 FOR X=LEV TO 1 STEP -1
42 V=42:W=44:BV=46:AW=175
45 IF X/2=INT(X/2) THEN V=41:W=42:BV=174:AW=47
50 A=DEEK(783)
52 M(X)=X:N(X)=Y:D=D-1
53 IF D=0 THEN GOSUB 6000
54 IF D<0 THEN PAPER7:INK4:V=41:W=43:WAIT 10 ELSE PAP
ER 0
55 IF A=45318 THEN L=SCRN(X,Y):GOTO 130
70 IF A=46351 THEN X=X-1:GOTO 110
80 IF A=46255 THEN X=X+1:GOTO 110
90 IF A=46319 THEN Y=Y+1:GOTO 110
100 IF A=46375 THEN Y=Y-1
110 L=SCRN(X,Y)
115 IF L=48 THEN X=M(X):Y=N(X):GOTO 145
120 IF L=45 THEN P=P+10:S=S+1:GOTO 140
125 IF L=32 THEN P=P-5:GOTO 140
130 IF L=43 OR L=44 OR L=46 OR L=47 OR L=48 THEN 210
135 IF S<1 THEN R=555:GOTO 4000
140 PLOT M(X),N(X),32:PLOT X,Y,V
145 IF X<LEV-(LEV*.8) THEN 155
150 U=(X*6/15)+1:PLOT D,E,32:PLOT M(U),N(U),W:D=M(U):
E=N(U)
155 PLOT 21,9,BW:PLOT BX,BY,BV
157 PLOT 21,9,BW:PLOT AX,AY,AV
160 SOUND 1,X*2,0:PLAY 1,0,6,1000
170 PRINT# 16,0;A$:PRINT# 31,0;S
180 PRINT# 18,1;INT(P/(X-(VAL(A$)/2))):PRINT#21,1;INT
(X/10):PRINT# 33,1;C#
185 IF S<1 THEN R=555:GOTO 4000
190 NEXT X
200 R=777:GOTO 4000
210 A=DEEK
230 IF L=46 OR L=174 THEN PING:P=P+250:PQ=PQ+1:Q=25:G
OSUB 3000:GOTO 135
240 IF L=47 OR L=175 THEN 200
250 IF L=43 OR L=44 AND Q<0 THEN 270
260 PLOT X,Y,V:PING:FOR H=500 TO 1 STEP -1:SOUND 1,H,1
5:NEXT H:P=P+500
265 D=18+1:G=1:GOTO 140
270 PLOT M(X),N(X),32:FOR H=1 TO 300:SOUND 1,H,0:PLAY
1,1,2,5:NEXT H
275 P=P-500:S=S-1:GOTO 150
280 IF Q<1597-PQ THEN 290 ELSE 310
290 PLOT X,Y,V:PLOT M(X),N(X),32:FOR H=80 TO 300 STEP
5:PAPER H/48
300 SOUND 1,30*H,15:NEXT H:P=P+1000:R=111:GOTO 4000
310 SHOOT:Q=Q-1:GOTO 150
320 SOUND 1,RND(1)*1000+1,15:PAPER (46+7 RND(1)):DEC
O 4000
370 SHOOT:Q=Q-1:GOTO 150
1000 REM REDEFINE CHARACTERS
1010 FOR A=46400 TO 46463
1020 READ B:POKE A,B
1030 NEXT A
1040 RETURN
1050 DATA 12,12,30,51,51,30,12,12,30,63,45,45,63,33,5
3,30,30,63,45,63,33,51,51
1060 DATA 30,14,21,21,21,27,17,17,17,14,31,21,31,31,3
1,31,31,0,0,0,12,12,0,0,0
1070 DATA 0,0,12,30,63,63,30,12,0,0,12,12,30,30,63,0
2000 REM SET UP SCREEN
2005 CLS:PAPER 0
2010 PRINT CHR$(135):PRINT CHR$(135)
2015 GOSUB 6000
2020 PLOT 9,0,"LEVEL="+PLOT 24,0,"LIVES="
2025 PLOT3,1,"POINTS="+PLOT16,1,"TIME="+PLOT25,1,"HIS
CORE="
2030 FOR C=1 TO 55
2040 IF C<32 THEN D=40 ELSE D=1
2050 READ E,F
2060 FOR G=E+40000 TO F+40000 STEP D:POKE G,40:NEXT G
,C
2070 FOR H=40162 TO 40999:IF PEEK(H)=32 THEN POKE H,4
9
2080 NEXT H
2090 FOR I=40162 TO 41000 STEP 40:POKE I,32:NEXT I
2100 FOR I=40199 TO 41039 STEP 40:POKE I,32:NEXT I
2120 DATA 83,110,165,170,172,189,191,196,247,254,258,
260,262,274,327,334
2130 DATA 489,416,458,459,465,465,491,499,542,544,571
,579,623,625,649,657
2140 DATA 701,702,704,705,729,730,744,754,769,778,887
,888,912,918,924,929
2150 DATA 953,954,958,958,985,998,994,988,982,987,911
,916,963,998,378,384
2160 DATA 123,925,285,485,565,645,367,767,449,489,852
,892,296,376,298,338
2170 DATA 419,499,788,808,421,661,782,862,384,344,346
,666,588,668,869,989
2180 DATA 358,718,791,871,312,672,254,714,236,516,596
,876,158,958
2200 RESTORE:RETURN
3000 FOR A=1:D=AY
3005 B=INT(RND(1)*3)+1:IF B=1 THEN A=33:A1=21
3010 IF B=2 THEN A=24:A1=12
3020 IF B=3 THEN A=18:A1=21
3030 IF A=AF AND A1=G THEN 3005
3040 IF D=25 THEN PRINT@ 2,0;CHR$(129):PRINT CHR$(129
)
3050 RETURN
4000 WAIT 200:CLS:PAPER 0:INK 4
4005 PING
4010 IF R=111 THEN G$="CONGRATULATIONS!"
4020 IF R=777 THEN G$="Sorry you ran out of time!"
4030 IF R=555 THEN G$="Sorry you ran out of lives!"
4040 G=(40-LEN(G$))/2
4045 PRINT:PRINT CHR$(4)
4050 PRINT:PRINT CHR$(27);"D";CHR$(27);"M";SPC(G);G$
4055 PRINT:CHR$(4)
4060 PRINT:PRINT" LEVEL:";TAB(10);CHR$(135);AX
4070 PRINT:PRINT" GHOSTS KILLED:";TAB(18);CHR$(135);J
A
4080 PRINT:PRINT" FRUIT GOBBLED:";TAB(18);CHR$(135);
FQ
4090 PRINT:PRINT" LIVES LOST:";CHR$(135);TAB(18);3-S
4100 PRINT:PRINT CHR$(27);"B  You scored ";INT(P/4-V
AL(A$));" points!"
4110 IF P/4-VAL(A$)>HI THEN 4140
4120 PRINT:PRINT CHR$(135);CHR$(148);"You have beaten
the previous HISCORE"
4125 PRINT CHR$(135);CHR$(148);"of ";CR;" points by "
;HH
4130 C#=STR$(P);PRINT:INPUT" Your NAME:";H$:H$=H$+P
4140 PRINT:PRINT"Again? Y or N":REPEAT:GET X$:UNTIL X
$="Y" OR X$="N"
4150 IF X$="Y" THEN 4180
4160 PRINT CHR$(6);CHR$(17);CHR$(28)
4170 CLS:PAPER 4:INK 7:PING:CALL 580
4180 PRINT:PRINT"Enter level 1,2 or 3";CHR$(135);
4185 REPEAT:GET A$:UNTIL VAL(A$)>0 AND VAL(A$)<4:PING
:PRINT A$
4190 LEV=14-VAL(A$)*3:X=75+A$
4195 S=3:R=0:P=0:L=0:P=0:D=0:Q=0:GOTO 10
5000 CLS:PAPER 0:INK 2
5010 PRINT CHR$(4)
5020 PRINT CHR$(27);"D";CHR$(27);"N            ORIC GNA
SHER"
5025 PRINT CHR$(4)
5030 PRINT:PRINT:PRINT"Use Cursor keys to guide youra
elf"
5040 PRINT:PRINT"through the maze but beware of Gollu
m"
5050 PRINT:PRINT"the Gaelic Ghost! He can only be "
5060 PRINT:PRINT"destroyed in the short time after yo
u"
5070 PRINT:PRINT"have eaten the fruit found somewhere
"
5080 PRINT:PRINT"in the maze."
5085 PRINT:PRINT"    Your final objective being to ge
t"
5087 PRINT:PRINT"to the flashing pyramid after eating
"
5090 PRINT:PRINT"all the dots!":PRINT
5095 PRINT TAB(8);CHR$(133);"Enter level 1,2 or 3";CH
R$(135);
5097 REPEAT:A$=KEY$:SOUND1,RND(1)*500,12:WAIT20:UNTIL
 VAL(A$)>0 AND VAL(A$)<4
5098 PRINT VAL(A$):LEV=14-VAL(A$)*3:X=75+A$
5099 PRINT:PRINT CHR$(132);CHR$(148);SPC(5);"Press  R
ETURN  to start"
5100 REPEAT:SOUND 1,RND(1)*500,12:WAIT 15:UNTIL KEY$=
CHR$(13)
5110 PING:RETURN
6000 FOR D=4 TO 24:PRINT@ 1,D;CHR$(INT(RND(1)*5)+129)
6010 NEXT D
6020 PRINT@ 2,0;CHR$(135):PRINT CHR$(135)
6030 RETURN
```

SOFTAID

Feed The World



SINCLAIR SPECTRUM

SPELLBOUND	– BEYOND
STARBIKE	– THE EDGE
KOKOTONI WOLF	– ELITE
THE PYRAMID	– FANTASY
HORACE GOES SKIING	– MELBOURNE HOUSE/PSION
GILLIGANS GOLD	– OCEAN
ANT ATTACK	– QUICKSILVA
3D TANK DUEL	– REALTIME
JACK & THE BEANSTALK	– THOR
SORCERY	– VIRGIN

10 Top titles on one cassette! only

£4.99

Features the Hit Single 'Do they know it's Christmas?' BAND-AID

COMMODORE 64

GUMSHOE	– A & F
PITFALL	– ACTIVISION
STARTRADER	– BUG BYTE
KOKOTONI WOLF	– ELITE
CHINA MINER	– INTERCEPTOR
GILLIGANS GOLD	– OCEAN
FRED	– QUICKSILVA
GYROPOD	– TASKSET
FALCON PATROL	– VIRGIN
FLAK	– U.S. GOLD

Available from multiple retailers and specialist computer stores

All proceeds to The Bob Geldof Band-Aid Ethiopian Appeal Fund.

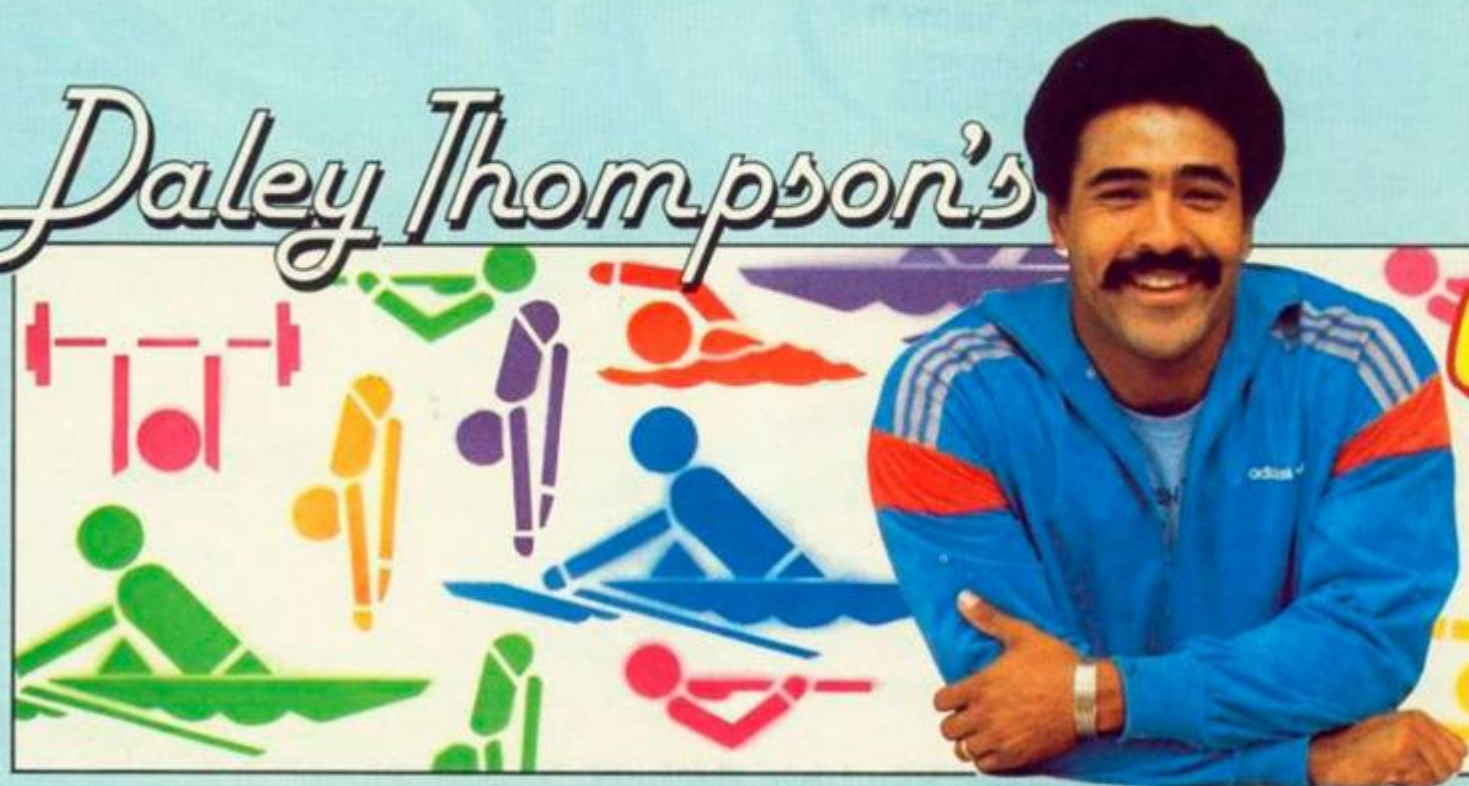
FRANK

STREET

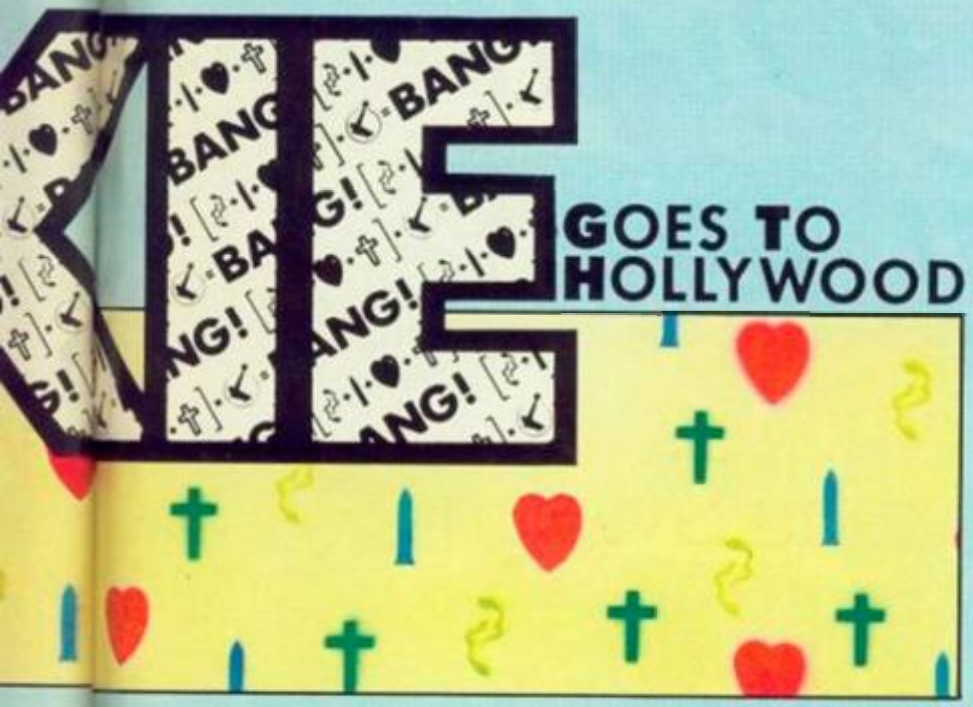
HAWK



Daley Thompson's



SPECTRUM 48K · COMMODORE



BRAND

NEW BIG NAMES BIG GAMES





Exciting times ahead from the crew at...

ocean

E 64 · AMSTRAD · ATARI 800

UTILITY OF THE YEAR Winner

The Quill & The Illustrator

The Graphic Adventure Writing System

For The 48K Spectrum

The Quill £14.95 The Illustrator £14.95

GILSOFT
30, Hawthorn Road
Barry. South Glam
0446 - 732765

From Computer shops Nationwide
Or direct from us by post or phone
Credit Card Order Line Staffed 24 Hours Daily
0222 - 41361 Ext 430

AMSTRAD ADVENTURE CREATOR

For just £2.99 you can buy THE AMSTRAD PENTACLE, a program which takes all the hard work out of writing adventures on the Amstrad. Just type in the program provided in our £2.99 book, THE AMSTRAD PENTACLE, and follow the instructions, and you'll be creating your own, original adventures. It comes complete with a full set of data for the medieval adventure *Castle of Doom*. So, for just £2.99, you get the book THE AMSTRAD PENTACLE which contains the full listing of the adventure-creating program, full instructions, and a complete set of data for the *Castle of Doom* adventure. You can even market the adventures you write with this package – without paying a penny in royalty!

DYNAMIC GAMES FOR THE AMSTRAD contains 50 exciting games for your computer, including arcade programs, a complete *Chess*, adventures, and much more. Complete with detailed instructions. Just £5.95.

Both THE AMSTRAD PENTACLE (ISBN 0 907563 70 8) and DYNAMIC GAMES FOR THE AMSTRAD (ISBN 0 947695 16 8) are available from your computer or book store, or by mail (post free) from:

Interface Publications Ltd., Dept. QTYC,
9/11 Kensington High Street, London W8 5NP

(UK Trade: WHS Distributors)

Interface

Educational Software LCL



BBC Micro
Tape, 40/80 track Disc, Econet compatible.
ZX Spectrum
Commodore 64
Electron
unexpanded Vic
ZX81 • Apple • PET
*** N.E.C.-P.C. 8201A ***
Dragon (book only)
All software for the above computers.

IMMEDIATE DISPATCH*

NEW

MICRO ENGLISH (BBC, Electron). Complete English Language self-tuition and revision course, to O-Level, of 24 programs. Includes "speak-and-spell" real speech (no extras required). £24.50.
MICRO MATHS 24 program revision or self-tuition course to O-Level. £24.50 (except ZX81 £12.00).
SIR FRANCIS DRAKE ADVENTURE GAME. Authentic, historical, graphics adventure game. £6.50.
ANIMATED ARITHMETIC Teaches using movng colour pictures (not words) Ages 3-8. £6.50 (disc £7.50).
BRAINTEASERS Book of IQ tests & puzzle programs. £5.95
"... *excellent*" EDUCATIONAL COMPUTING.

*Immediate dispatch Micro Maths, Micro English and Master Maths. Phone or send orders or requests for free exhibition leaflet (300 programs) to:

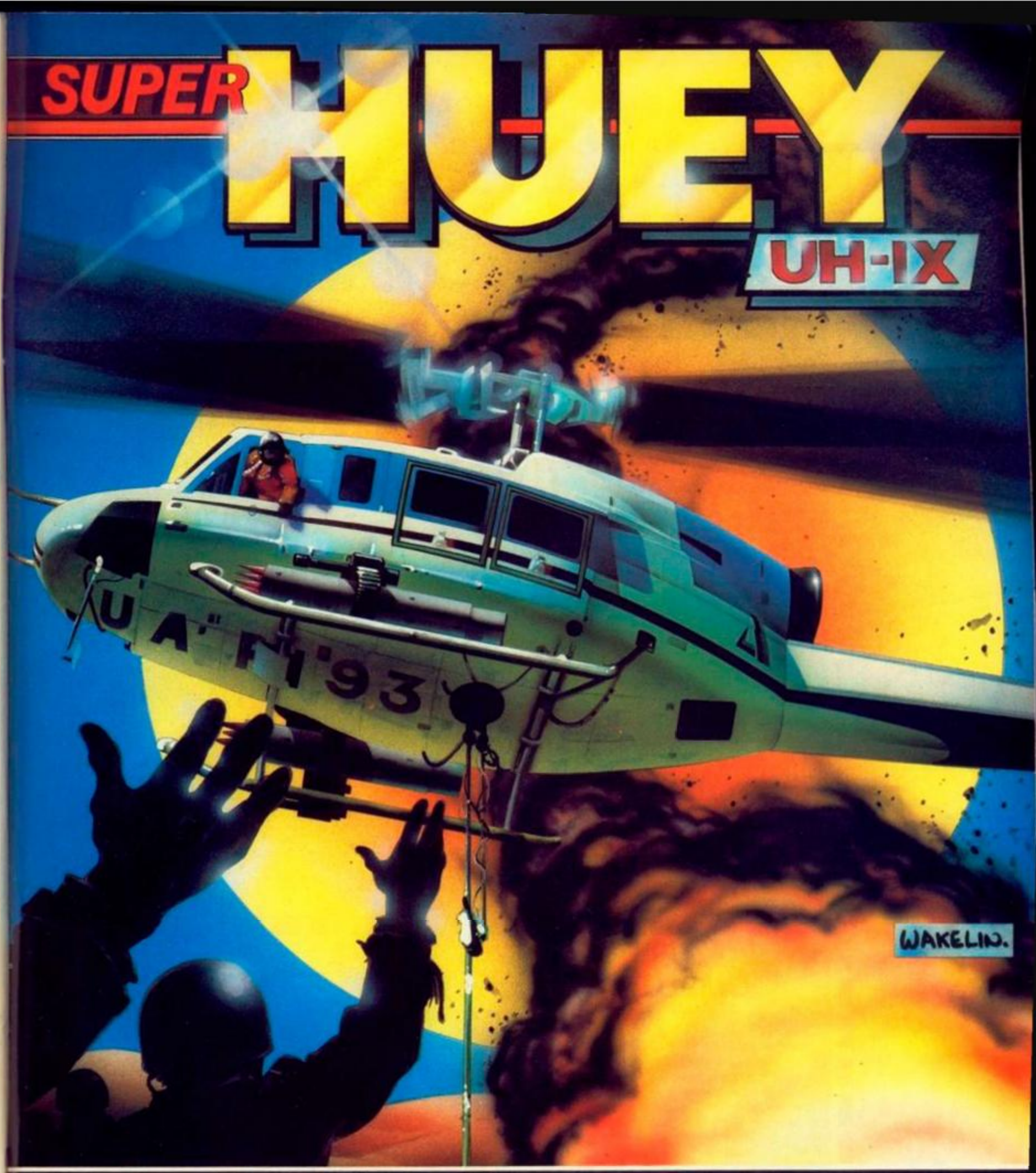
LCL DEPT. Y.
26 Avondale Ave.
Staines, Middx.
Tel: 0784 58771
24 hrs. Orders

World leaders in educational software (distributors in 24 countries.)

Access VISA

TRADE DISCOUNTS
NEW HOTLINE SERVICE

AS SEEN ON TV



SOLO FLIGHT – Computer controlled flight training teaches the techniques of flying and familiarization with instruments.

RESCUE – Your assignment is to locate and attempt pick up of stranded military personnel.

EXPLORE – Fly a survey mission over previously unexplored territory and map the terrain.

COMBAT – Use your rockets and machine guns to defend a secret desert installation from unknown hostile forces.

HELICOPTER FLIGHT SIMULATOR

U.S. GOLD
All American Software

COSMI

CASSETTE **£11.95** DISK **£14.95**

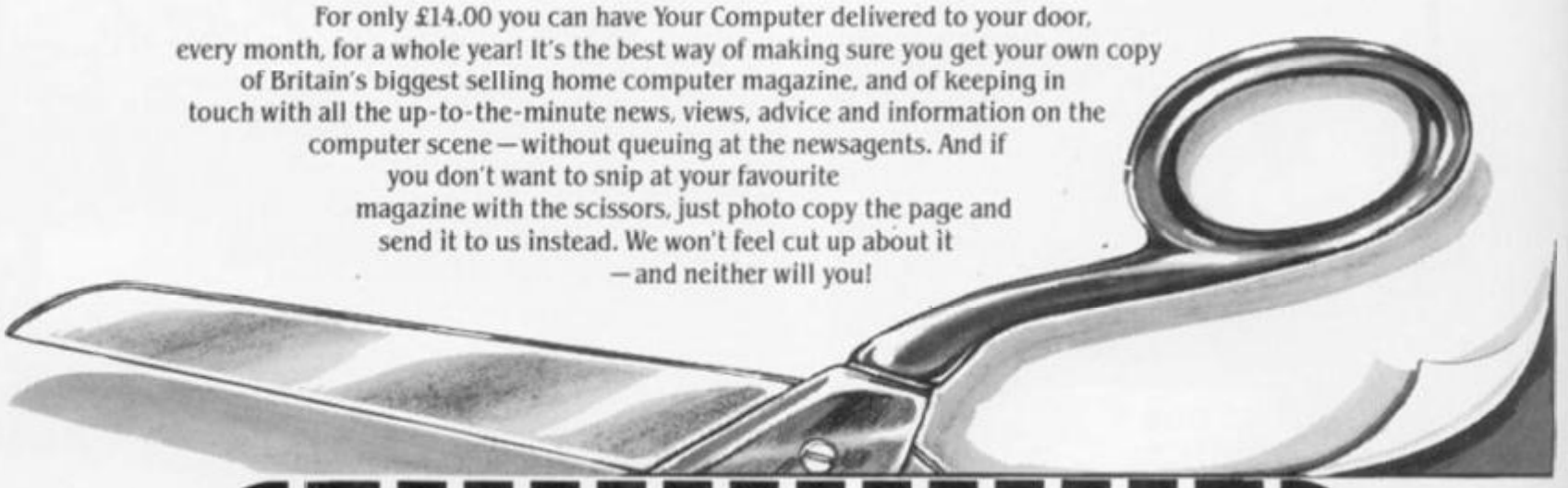
64

U.S. Gold Ltd., Unit 10, The Parkway Industrial Centre, Heneage Street, Birmingham B7 4LY. Tel: 021-359 3020.

ATARI

It's a snip.

For only £14.00 you can have Your Computer delivered to your door, every month, for a whole year! It's the best way of making sure you get your own copy of Britain's biggest selling home computer magazine, and of keeping in touch with all the up-to-the-minute news, views, advice and information on the computer scene—without queuing at the newsagents. And if you don't want to snip at your favourite magazine with the scissors, just photo copy the page and send it to us instead. We won't feel cut up about it —and neither will you!



YOUR COMPUTER

Please send me YOUR COMPUTER each month for 12 months.
A. I enclose cheque/PO to the value of £14.00 (UK), £22.50 (Overseas). Cheques should be made payable to Business Press International Ltd. Air mail rates available on request.
B. Please debit my credit card account:
Enter number: ☐☐☐☐☐☐☐☐☐☐☐☐☐☐☐☐
(please tick)
Access ☐ Barclaycard/Visa ☐ Diners Club ☐ American Express ☐
Signed..... Date.....

SUBSCRIPTION ORDER FORM

NAME:.....
ADDRESS:.....
.....
Job Title (if any).....
Type of Business (if any).....
Do you own a computer? Yes No
Do you have access to a computer? Yes No
If so please state type SPECTRUM.
Please return to: Your Computer, Subscription Manager, Business Press International Ltd., Oakfield House, Perrymount Road, HAYWARDS HEATH, Sussex RH16 3DH.

YOUR COMPUTER

LIGHTNING STRIKES TWICE

WHITE LIGHTNING

TWO HIGH POWERED SYSTEMS FOR THE SPECTRUM 48K

OASIS SOFTWARE

White Lightning is a complete games writing system comprising a high level, Forth based, multi-tasking games writing language and a powerful Sprite Generator Program. No knowledge of machine code is required and the final machine code game, which can run independently of White Lightning, can be marketed with no restrictions whatsoever. Also, with the standard tape version, programs can even be written in a combination of Forth and BASIC.

Up to 255 sprites, each with its own user defined dimensions, can be scrolled, spun, reflected, enlarged or inverted with amazing speed and smoothness. Sprites can even stretch across several screens so scrolling landscapes are easy to achieve. Sinclair's own sound and BEEP graphics commands such as CIRCLE, DRAW and BEEP are fully supported.

MULTI-TASKING Without doubt White Lightning's most innovative feature is its use of interrupts to effectively run two programs at once. This means that while one program smoothly scrolls a landscape in the background, a second can animate the characters.

SPRITE DESIGN White Lightning comes complete with a separate 20k program for developing sprites used in the main system. Not only can you use this to design your own sprites from scratch, it also comes complete with 168 pre-defined characters covering games like Asteroids, Pac-Man, Assault Course, Defender, Space Invaders, City Bomber, Lunar Lander, Frogger, Centipede, Donkey Kong and many, many more. These characters are ready to use or can be enhanced. And sprites can be saved to tape between editing sessions before being finally loaded into the main program.

THE MACRO ASSEMBLER This is arguably the most comprehensive assembler yet available for the Spectrum 48k. It supports Macros, conditional assembly and a full screen editor, and occupies 16k of memory.

THE MONITOR/DISASSEMBLER As well as all the usual monitor features, Spectre-Mac allows up to 10 breakpoints in ROM or RAM, has front panel display and single stepping.

THE SPRITE GENERATOR This is the same Sprite Designer/Editor supplied with White Lightning and can be used to design up to 255 sprites, up to a maximum of 12k.

AND... LOOK OUT FOR THE LIGHTNING **COMMODORE** SERIES

Basic Lightning, White Lightning and Machine Lightning, all available on tape or disk. Ask your local stockist for details, contact us direct or watch out for our advertisements.

MACHINE LIGHTNING

MICRODRIVE COMPATIBLE

Machine Lightning is an advanced games writing utility which includes a full Macro Assembler, a Monitor/Disassembler, a Sprite Generator Program and the object code for the White Lightning graphics routines which have almost 100 documented entry points in 3k of code. The comprehensive manual explains how to use two copies of the object code to run machine code routines concurrently using the Z80 interrupts. Games written using Machine Lightning can be marketed with no restrictions.

MICRODRIVE VERSION

available for transfer onto 3 cartridges. Write even bigger programs faster.

(Upgrade your existing White Lightning for just £5)

Available from WHSMITH and all good software suppliers

Please send me the following Lightning System Pack(s) SU/4

White Lightning £14.95 ☐

White Lightning (Microdrive) £19.95 ☐

White Lightning (Microdrive Upgrade)* £5.00 ☐

Machine Lightning £19.95 ☐

I enclose my cheque/P.O. for £_____

(*plus my existing White Lightning Cassette)

Name_____

Address_____

_____

_____

Telephone_____

OASIS SOFTWARE

9a Alexandra Parade, Weston-super-Mare, Avon BS23 1QT Telephone: (0934) 419921.

Every product carries a lifetime guarantee.
All prices include comprehensive manuals, VAT and p&p.
(includes manuals and p&p overseas)

24-hour Access
Tele-ordering on (0934 419921)

THERE ARE KEYBOARDS . . .
AND THERE ARE SAGA KEYBOARDS

SPECTRUM* COMPATIBLE – THE KEYBOARD FOR ZX SPECTRUM COMPUTERS

THE SAGA 1 EMPEROR

With 67 keys, the design incorporates 4 Symbol Shift and 2 Caps Shift keys allowing you easy access to every available function. The SAGA 1 Emperor makes obsolete the "Stretch Requirement" of other keyboards and enhances the ability to speed type. For business or pleasure the Emperor will make your computing time more productive and enjoyable.

SSL

AVAILABLE NOW ONLY £49.95 INC VAT + £1.50 p&p



SOUNDBOOST AMPLIFY YOUR SOUND £9.50

SSL DUSTCOVER BLACK VINYL £4.00

Sheer Elegance

*SAGA 1 Emperor also compatible with Spectrum+

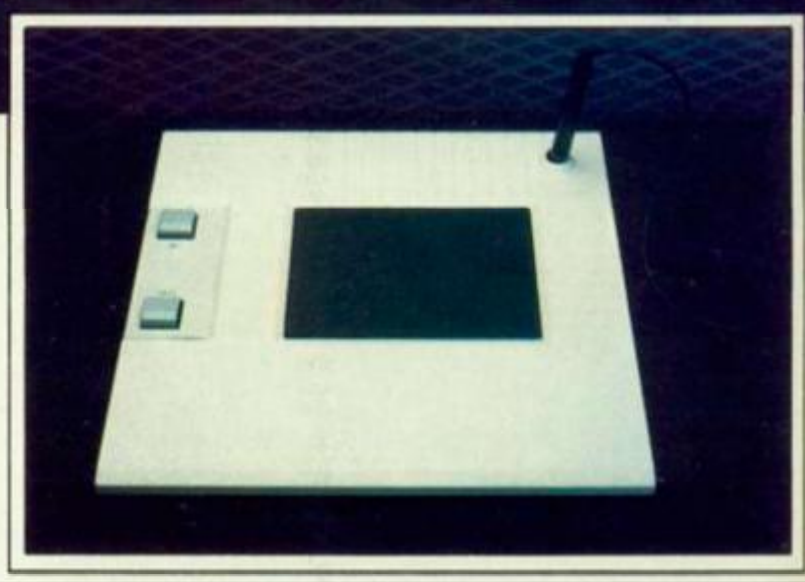
SAGA GP

SPECTRUM COMPATIBLE GRAPHICS TABLET

FACILITIES: CIRCLE, DRAW, BOX, TRIANGLE FILL, LINE, TEXT, WINDOW, MAGNIFY, SAVE SCREEN, MICRODRIVE COMPATIBLE

JOYSTICK & SAGA G.P. COMPATIBLE INTERFACE PLUS S/W
£29.95 INC. V.A.T. + £1.00 POST & PACKAGING

SAGA G.P. (REQUIRES INTERFACE PLUS S/W)
ONLY £69.95 EXCLUDING V.A.T. PLUS £1.50 P&P



BBC **Add more speech to your speech synthesizer – write for details**

SEND YOUR ORDERS TO:
Dept YC 4
SAGA SYSTEMS LIMITED
2 Eve Road, Woking, Surrey

Please add the correct P&P and VAT.
(When ordering please state whether you wish the keyboard to fit Spectrum or Spectrum+)

Please send me the following SAGA products

Name

Address

Total amount enclosed £

Please debit my Access a/c

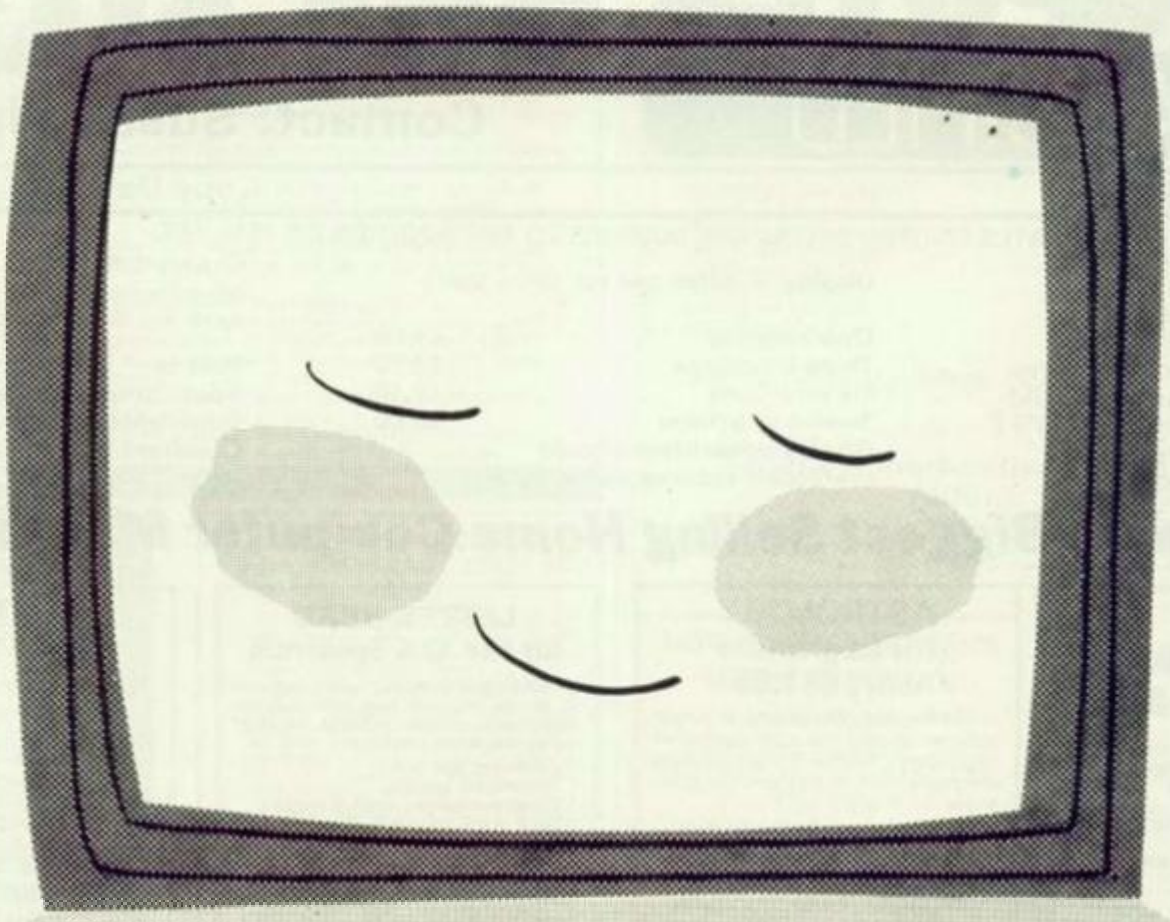
Signature

Please make CHEQUES/P.O. payable to SAGA Systems Ltd. YC5

Please allow 28 days delivery

FREE SSL SWEATSHIRT FOR EVERY 100th CUSTOMER WORTH OVER £10

Has anyone ever told you...



...YOU HAVE A WONDERFUL PROFILE!

Readership Profile, that is. It's the jargon we use to describe you – the buyers and readers of Your Computer – to other people, such as Advertisers. And we probably know more about you than you think! For instance: 65% of you are under 24. 34% of you are considering buying a new computer – even though an overwhelming 96% of you already own one. On average, you each spent £376 last year on computers, software and add-ons, and during the next 12 months 75% of you intend buying more software, with 72% buying other add-ons. And that's not all!

There are well over 150,000 of you buying Your Computer every month – making it the biggest selling home computer magazine in Britain. Which is good news for our Advertisers as it gives them the lowest cost per thousand of any magazine in the computer market –just £6.31. No wonder they love your profile as much as we do!

YOUR COMPUTER

Britain's biggest selling home computer magazine.

YOUR COMPUTER CLASSIFIED

01-661 3036

Contact: Susan Platts

ADVERTISEMENT RATES

Copy Date. April 29th

RATES QUOTED BELOW ARE SUBJECT TO THE ADDITION OF 15% VAT.

Lineage: 50p per word
(Min 20 words)
Box No: £4.00 extra
Linage advertisements are prepayable and the order form published in this section should be completed and returned with remittance. Credit Card facilities are available.

Display — rates per scc (Min. 2scc)

One insertion	:	£9.00
Three insertions	:	£8.70
Six insertions	:	£8.50
Twelve insertions	:	£8.00

Display advertisers should preferably reserve space by phone.

Closing date for Classified advertisements is the 29th April for the June edition

Post to
Your Computer, Classified Department, Room H211, Quadrant House, The Quadrant, Sutton, Surrey SM2 5AS.

Britain's Biggest Selling Home Computer Magazine

SINCLAIR
Service Centre

We have the spares for all repairs to: Spectrum, ZX81, Interface 1, Microdrive, Ram Pack.
You pay £10.00 and parts and return postage. All units repaired to the original standard using genuine Sinclair spares by our HNC qualified staff.
Also available Spectrum memory update 16K-48K fitted by us £28.50.
Quantum, 33 City Arcade, Coventry
(0203) 24632

565

PEOPLE REQUIRED
in all areas
EARN £20 - £100 per week
with the help of
your Home Computer
This is a genuine
opportunity not to be missed
Send S.A.E. for details
COMPUTER LINK U.K.
134, Crewe Road, Alsager,
Stoke-on-Trent

MICRODRIVE-WAFADRIVE TRANSFER TAPES

Transfer majority of your games to WAFADRIVE or MICRODRIVE using the 007WD or 007MD tapes. These use the Semi-Automatic method proved to be the MOST successful available. Includes transferring of Headerless programs & programs in map area.

The Wafadrive 007WD includes system to greatly reduce Loading time for multipart progress.

Longer programs/Hyper Loads can be transferred to WAFA/CARTRIDGE using techniques printed in Newsletter of MICRODRIVE & WAFADRIVE EXCHANGE. Scrabble, Full throttle, etc. etc.

007WD or 007M on cassette £5.95
007WD on WAFA £8.95
007MD on CARTRIDGE £7.95

O/seas, Europe +55p Others +£1.55

MICRODRIVE/WAFADRIVE EXCHANGE CLUB
Membership is just £6 for 12 issues (£9 Europe, £12 elsewhere)

ZX-GUARANTEED (SPU)
29 Chadderton Drive, Unsworth, Bury, Lancs, BL9 8NL.
Tel: 061-766 5712

ASTROLOGY
for beginners
only £11.50

A Starter Pack comprising a simple program to calculate a horoscope, an introductory booklet & 2 self-teaching programs (how to interpret the horoscope).

No previous knowledge required

48K Spectrum, BBC/Electron, 48K Oric, Dragon, Tandy Color, Tandy TRS80, Commodore 64/PET, Atari, Amstrad, Sharp MX80A/K/700, Colour Genie, Video Genie/System 80/PMC 80

many more programs for experienced astrologers also other micros

Dez programmas zijn thans in Nederlandstalige versies verkrijgbaar voor Spectrum. Vraag Documentatie! Cash with order (add 50p outside UK) or large sae for the free catalogue to:

ASTROCALC (Dept YC)
67 Peascroft Road
Hemel Hempstead,
Herts HP3 8ER
Tel: 0442 51809

537

BBC B SPEECH Unit. Unlimited vocab. Allaphone System. Just plug in. No soldering or wires. £18.00 + VAT. £1.00 p&p. Wakefield Components, 29 Kingscroft, Welwyn Garden City, Herts. 635

LETTER-HEAD
for the 48K Spectrum

An ENTIRELY ORIGINAL utility program to design and print your own business letterheads, orders, receipts, personal stationery, labels and posters.

* 5 different type faces.
* Proportional spacing.
* Variable character width & height.
* Block scroll, inverse & erase.
* Variable thickness box function.
* Graphics mode for your logo design.
* Special cassette label option.
* Many more features!

Drives Epson type printers (inc. Star, M-T, Shinwa etc.) via most interfaces (IF1, Hilderbay, Kempston, Kempston E, Tasman, Morex, Wafadrive).
Price: £7.50 on cassette, £9.50 on cartridge, or SAE further details & additional interface compatibility from:
Bradway Software (YC),
33 Conalan Ave., Sheffield,
S. Yorks., S17 4PG.

DRAGON Mediacalc Spread Sheet 756 cells +−/*%^. Average total R&Col's. All functions supported with menu and instructions. Only £9.99. Media Magnetics, Freepost, West Bromwich B70 6BR. 596

COMMODORE 64. Backup interface. Copies turbo loaders, machine code etc. from Datasette to any Hi-Fi recorder. (Specify Phono or DIN plugs). Only £7.95. McQuade, 55 Shaftsbury Drive, Heywood, OL10 2PH, Lancs. 639

ATARI
400/600/800/XL
Cartridge Transfer System

Transfer your cartridges to tape or disc. Simply plug the supplied cartridge simulator board into the cartridge socket and load in the tape/disc copy as you would any other program. 48K RAM minimum required, specify tape or disc version. No modifications to your computer required.
Original 400/800 system £15.00
NEW 600/800XL version £25.00

Tape to Disc transfer utility

DOS based single stage tape to disc transfer utility.

Tape to disc £6.50

Tape Duplicator

Duplicate almost all of your BASIC/machine code tapes whether they are single or multi-stage. 48K RAM recommended.
Tape Duplicator £6.00

Fast Loader

Reduce tape loading time by re-recording almost all of your single/multi-stage BASIC/machine code tapes at a faster data rate (up to 49% faster).
Fast Loader £6.00

Prices include p&p. Send SAE for further details of these and other utilities.
S. Terrell, 17 Cock Close Road, Yaxley, Peterborough PE7 3HJ.

MAGIC-MESSAGE

Put YOUR name in Machine-Code game or simply alter existing messages. Could also reveal hidden words in Adventures. All this is possible with MAGIC MESSAGE which lets you look at and change messages in a Bytes or "disguised" Basic program. Even Commercial and the Headerless programs can be changed
Load MAGIC MESSAGE, play in program & like Magic messages will appear on your video.

Post £5.95 Free
O/seas, Europe +55p
Others +£1.55
(Please order as Magic M)

ZX-GUARANTEED (SPU)
29 Chadderton Drive, Unsworth, Bury, Lancs, BL9 8NL.

BLANK CASSETTES

Rely on the professionals for guaranteed top quality computer/audio cassettes at great value budget prices. Packed in boxes of 10, complete with labels, inlay cards and library case.

Prices include VAT, post & packing

Length	Box Price (10)	Qty.	Value
5 mins (c.5)	£4.35		
10 mins (c.10)	£4.40		
12 mins (c.12)	£4.45		
15 mins (c.15)	£4.50		
30 mins (c.30)	£4.70		
60 mins (c.60)	£5.30		
90 mins (c.90)	£7.00		
		£	

Cheque Postal Order enclosed for

TRADE ENQUIRIES WELCOME. GET BEST TERMS, SERVICE & PRODUCT, BUY DIRECT FROM MANUFACTURERS OF **PROFESSIONAL** BRAND CASSETTES

NAME .....

ADDRESS .....

.....

PROFESSIONAL MAGNETICS LTD
(Dept. CCO), Cassette House, 329 Hunslet Road, Leeds LS10 3YY
FREEPOST Tel: (0532) 706066

400

COMPUTER REPAIR CENTRE
Have you got problems with your computer?
THEN CALL US
BBC, Spectrum, CBM, Dragon
Mail order or call in
ENFIELD COMMUNICATIONS LTD
135 High St, Ponders End, Enfield, Middx.
01-805 7772

624

FREE to join Software Library for Commodore 64. 100's of titles. Send SAE Southern Software, Shorts Road, Fair Oak, Hants. SO5 7EH. 638

TAPE COPIER 6

Make your essential BACK-UP copies with our second generation copier package TC6. It copes with the vast majority of programs, with new UNIQUE advanced features. 48K Spectrum only. Makes your old copier redundant?

* Deals with fast loaders + converts them to normal speed for drive transfer.
* LOADS in program parts CONTINUOUSLY — even when there is no sound gap, short tone leaders, false/illegal headers, etc. making the process simple and effective. User friendly.
* Copes with v. long programs (say 65000+ bytes).
* Extra features, e.g. integral header reader, pause, delete, abort, repeat copies. FULL manual.

COST ONLY £5 (or £6 with MT6 — see below)

NEW!

MD1b/WD1b for TAPE TO DRIVE TRANSFER

48K Spectrum owners with Micro/Wafa/Disc drives can NOW transfer the MAJORITY of their programs (inc headerless, long programs, + those with LOW addresses — say 16384) with our newly IMPROVED package (incl bytes chop/split in one go, VAL creator (reduced Tasword by 1000+ bytes in 2 secs) remkill, make visible, etc. etc.).

To transfer from tape you must convert the program, and then transfer the converted bytes. MD1b (or WD1b) has the programs giving you the tools to do the modifications to get them running. MD1 also has extra program for easy multiple erasing, and TRUE cat. They have a new manual with example transfers and exercises.

This widely acclaimed program (see Your Spect. No. 9 p14) is ESSENTIAL if you are going to transfer MOST of your programs to your drive. Try it and see for yourself — no risk!

MD1b (WD1b for disc or Wafadrive owners) costs a mere £6.99.

As an EXTRA option to conveniently transfer converted bytes, with integrated header reader, option to alter program names, STOPS programs, etc, we have MT6 at £3 (for M/drive), or Wafatape at £4 (for Wafadrive) owners. (MT6 can be supplied on same tape at TC6 for an extra £1).

UPDATE SERVICE: Old customers can get the latest version on any product with a £2 reduction by sending old TAPE only, + SAE (large).

ALL PRODUCTS CARRY OUR MONEY BACK GUARANTEE (not updates).

OVERSEAS: add £1 Europe, £2 others for each product. SAE for enquiries.

LERM, DEPT YC, 10 BRUNSWICK GDNS, CORBY, NORTHANTS.

TECTEL ROBOTICS

CONTROL BOARDS FOR HOME COMPUTERS

ORIC
ORIC DUUBRY £24
1 of 16 channel controller
ORIC ADC £34
Superfast 8 channel analog — digital scanner, 8 bit resolution.
ORIC I/O port £39
16 programmable channels
ORIC PRINTER £95
26 col, matrix, graphics double sized print, ink & ribbons.

ZX81
ZX81 DUUBRY £22.50
1 of 16 channel controller
SX81 ADC £34
Superfast 8 channel analog — digital scanner, 8 bit resolution.
ZX81 I/O port £34
16 programmable channels
ZX81 HI-RESOLUTION GRAPHICS £28
stunning results.

ITEXT SOFTWARE a new range of educational programs.

TODDLERS (pre school)
LEARN your ALPHABET
LEARN to COUNT
LEARN your COLOURS
LEARN your SHAPES
ABOUT the HOUSE
ABOUT the KITCHEN
ABOUT CLOTHES
£3.95 each

MUMS & DADS
ITEXT cookbook (English)
ITEXT cookbook (Chinese)
ITEXT cookbook (Italian)
ITEXT cookbook (Indian)
ITEXT Wine & Beer Making
ITEXT Cookbook Desserts
ITEXT Cookbook Confection
£5.65 each

Send cheque or Postal Order to:

TECTEL
Telford Opportunities Centre, Halesfield 14, Telford, Shropshire.
Tel. 0952-581738

P&P £1.50 for control boards £1 for tapes

651/12

TOP PRICES AND ROYALTIES

Paid for top quality games written in machine code or basic for MSX, Amstrad CPC 464, CBM 64 and 16. Games for other computers considered.

For immediate evaluation send your tape to:-

Cascade Games Ltd. Harrogate HG1 5BG. Tel: (0423) 504526

636

DUST COVERS SETS For AMSTRAD CPC 464 £6.95

* Matching proofed nylon, treated with anti-static inhibitor. Green piping on monitor cover; AMSTRAD CPC 464 on keyboard cover.
* Please state Colour or Mono.

Cover for other computers

Matching proofed nylon with toning piping and name on keyboard: BBC, DRAGON, £4.95. COMMODORE, GOLDSTAR, SANYO, SONY, TOSHIBA £3.95. In black but unpiped: SPECTRUM plus £2.50, QL £2.95.

Matching covers for Printers

Amstrad DMP-1, Canon PW 1080A, Commodore MPS 801, Epson FX-80, RX-80, Mannesmann MT-80, Panther DX 109 Shinwa CP-80, CPA-80, Seikosha 500, Taxan KP810 £3.95, Brother HR5 £3.50 and Juki 6100 at £4.50.

ALSO AVAILABLE: Monitor, disc drives etc. and good range of Business Computer covers eg IBM-PC, Apricot, Macintosh. Please enquire.

* 48 Hour Turn-Round, 1st Class Postage.

BBD COMPUTER DUST COVERS
39 MANSE AVENUE
WRIGHTINGTON WN6 9RP
Telephone: 0257-422968
TRADE ENQUIRIES WELCOME

NOTICE TO ADVERTISERS VALUE ADDED TAX

Would classified advertiser's please note that 15% Value Added Tax must be added to advertisement rates quoted in this Journal.

663

Amstrad assembler by Arnor "Maxim"

See page 82

WDSoftware

Utilities for the QL (£10 on Microdrive)
This package offers single-key loading, running or deletion of files, multiple formatting of cartridges, and auto backup of files from one or more cartridges to another with optional over-writing of namesakes. In addition, a directory of 60 + files can be viewed without screen overflow. NB a VERIFY program is unnecessary — QDOS does this automatically. Now includes directory print-out and 'qprint' to print any or all files on a cartridge with optional dated titles. Owners of the earlier package can update by sending OUR cartridge and 25p.

Morse Tutor for QL £8.50
As for 48K Spectrum without speech

Current Spectrum Software

Tradewind (£5 Cassette)
Buy a ship, provisions and cargoes to trade between the harbours of the Coral Islands. Make a fortune if the weather and pirates let you live long enough to master seamanship and economics. A strategy/-adventure game with graphics for 48K.

Jersey Quest (£5 Cassette)
Following an accident, you are stranded in the labyrinth of time and must find your own way back to the present with the aid of persons and objects from Jersey Folklore. Meet the Black Horse of St Quen, the Dragon and Knight of La Hougue Bie, the Black Cat of Carrefour a Cendre, the Witches of Rocqueburg and many others. A text-only adventure for 48K in machine code (Quill).

Morse Tutor (£4 Cassette)
The one has it all! 4-19 words/minute, variable spacing, variable number of groups of random letters numbers or mixed, random sentences, own message, single characters (including punctuation), variable pitch, FEEDBACK via screen, printer or SPEECH (phonetic alphabet via Currah u/Speech on 48K version only), and repeat facility. Takes you to and beyond RYA and Amateur Radio receiving standards. 16K and 48K versions on one cassette. 48K only on Microdrive cartridge.

Spectrum Programs on Microdrive
All the above are available on Microdrive cartridges at a price of £4.50 for one cartridge + the price of each program as shown above. E.G., a cartridge with Tradewind and Morse Tutor would be £13.50. As a bonus, Gavin Monk's Indexed Loader is included free with each cartridge.

available from
WDSoftware, Hilltop, St. Mary, Jersey, C.I. Tel (0534) 81392

558

FOR THE SINCLAIR QL: PACMAN, QBERT and GOLF

ONLY £10/each (including microdrive cartridge) Make cheques/PO's payable to New Horizon Software, Four Winds, Cwm Lane, Rogerstone, Newport, Gwent NP1 9AF. Overseas customers add £1 for postage. (SAE for full catalogue or other enquiries)

MULTIPLY your income/profits NOW with the breakthrough ENTREPRENEUR ASSOCIATION. Discover new, lasting success. Act today! and send for full, free details: ENTREPRENEUR ASSOCIATION, Dept A4, 9 Cork Street, Mayfair, London W1.

473

CBM 64 ☆ ☆ ☆ VIC 20 THE ULTIMATE BACKUP DEVICE

This hardware interface actually generates NEW tape — tape copies of **All programs** whilst you load, play or type! Includes all Turbo/Fast Loader programs. Machine code etc.

☆ **TWIN Cassette Deck System** ☆
Send cheque/PO for £9.95 to **COPY-RITE** (Dept YC) 122 Shakespeare Street Coventry CV2 4NG
Dispatched by Return Post
☆ **TRADE ENQUIRIES WELCOME** ☆

VDU BLUES — V_2U

Fatique, allergies, depression, headaches etc. maybe increased by long exposures to CRT emissions.

A negative air ioniser could alleviate such side effects by precipitating positive electro static charges.

For literature on ionisers from £26.04.

Please contact: **Surplusvalue, Beehive Workers Cooperative Ltd., 40a High Street, Stockport, SK1 1EG. Tel. 061 483 9436.**

664

DISCOUNT SOFTWARE

	CBM 64	SPEC
BEACH HEAD	7·40	6·15
RAID OVER MOSCOW	7·40	6·15
GHOSTBUSTERS	8·50	7·65
DALEYs DECATHLON	6·25	5·20
PYJAMARAMA	5·75	5·25
JET SET WILLY	6·25	4·50
BOULDERDASH	7·25	6·50
KOKOTONI WILF	6·20	4·75
BLUE MAX	7·25	6·30
FORT APOCALYPSE	7·25	6·30
STEVE DAVIS SNKR	6·20	5·90
QUICKSHOT 2 J-STICK	8·99	8·99
RAM J-STICK I-FACE	— —	7·99

ALL PRICES INCLUDE POSTAGE
CQs/POs TO: M.J.C. SUPPLIES
SCOJA LONDON RD HITCHIN HERTS.

AMSTRAD/Atmos/Oric 1 — Super software selection, also accessories at discount. SAE for details. The Software Club, 26 Beechley Drive, Cardiff.

644

ADULTS ONLY "Party Daze" a 48K Spectrum game up to four players. Customise mode for hilarious fun only. £4.99. Post free. M. Cowley, 3 Cotsworld Road, Cashes Green, Stroud, Glos.

642

FAST COMPUTER REPAIRS

VIDEO VAULT INTERNATIONAL 10★ REPAIR SERVICE

Spectrums repaired for £19.95 inc. Parts, Insurance and P & P No Hidden Extras. BBC, Commodore 64, Vic 20, Atari, Quoted for.

Are you fed up with waiting weeks for your Home Computer to be repaired!!! Why not try the Experts, we offer a full repair service on any Home Computer. All repairs carry a full 3 months guarantee, plus on every Spectrum repaired we send you a free game worth £5.95 for your enjoyment and pleasure.

★ **While you wait Service by Professional Computer Engineers.**
★ **3 Months written guarantee on all repairs.**
★ **International repair company.**
★ **All computers sent by mail order turned around in 24 hrs.**
★ **Most Spectrums repaired within 45 minutes.**
★ **All Micros insured for return journey.**
★ **Open 7 days a week.**
★ **School repairs undertaken-discounts available.**
★ **Free software with each Spectrum repaired worth £5.95.**
★ **Over 8 years experience working with computers.**

ONLY GENUINE SINCLAIR PARTS USED.

Phone today for your free estimate or send your computer to us with £1.75 (UK EIRE I.O.M. C.I.) or £6.50 (Europe/Scandinavia) we will contact you the same day by phone or 1st class Mail should you require quotation first.

TRADE ENQUIRIES MOST WELCOME. ACCESS WELCOMED

VIDEO VAULT LTD, DEPT. R19, THE LOGICAL CHOICE

VideoVault

FREE GAME WORTH £5.95 WITH EACH SPECTRUM REPAIR.

Telephone: Glossop (STD 04574) 66555.
140 High St. West, Glossop, Derbyshire, England.

POWERFUL UTILITIES

AMSTRAD SPEEDMASTER FAST LOAD UTILITY

SPEEDMASTER is a tape copier with a **difference.** It allows you to save the copy at **a choice of three speeds**: normal, fast or very fast. Also incorporates a **header reader** and **deprotect basic** option. Continuous load and save. Tests have proved **100% successful**. An **invaluable** piece of software.

ONLY £7.95

Tape to disc utility due shortly

TAPE COPIERS

Unique machine code programs to allow security back-up copies of the majority of protected software.

Available for:

Commodore 64 (Further speed load only)	**£5.95**
VIC 20 (No memory limit)	**£5.95**
Spectrum	**£5.95**
Electron	**£5.95**
Atari (All models)	**£5.95**
BBC (Handles Locked Files)	**£5.95**

All with full instructions

TAPE TO DISC UTILITIES

BBC

A **very useful** utility to help shift those stubborn tape programs onto **your own discs** **ONLY £9.95**

ATARI

A dual purpose program that allows single stage boot programs to be shifted onto disc. Includes output to tape. Works on **all models**.

ONLY £9.95

COMMODORE 64

THE BEST RANGE OF UTILITIES FOR THE 64. WRITTEN BY PROFESSIONALS - SOLD BY PROFESSIONALS

DISC DISECTOR V2.0

At last a **really powerful** disc copier and utility program. Incorporates a range of powerful programs, includes **"Fastcopy"**. Takes just **4 minutes** to read and write a **whole disc**. **"Error Copy"** automatically reads and writes **all** error types, now you can make a security back up of those expensive business programs. **"Quickdisc"** more than **halves** disc loading time, **very** useful. **"File Copier"** allows **selective** copying from directory. **"Track and Sector"** a slower but very thorough program. Also includes the following useful utilities: **Viewbam, Fast Format, Unscratch, Disc Monitor, Menu Maker, Index, Retitle, Rename, Scratcher, Disc to Tape** and **Tidy**. If you have a 1541 you **must** have Disc Disector. Supplied on disc with full instructions.

ONLY £29.95

QUICKDISC

Incorporating Menu Maker

NOW EVEN FASTER

Speed up your 1541 disc drive with this **new** program. Loads most programs at **4 times** normal speed. A flexible package that allows you to incorporate a **menu and fast loading** on **your own discs**. Also includes a file exchanger for programs put on disc with **"Disco"** (THE tape to disc utility), another way of making fast load disc programs. A **must** for all disc drive users.

ONLY £11.95

FASTBACK

Fast Load Utility

Convert your slow loading software to **high speed load** with Fastback. The **most sophisticated** program of its type allows you to produce **"turbo"** loading versions of most single and **multipart** software that load **independantly** of Fastback. **Simple** to use **no programming skill needed**. Example: Load "The Hobbit" or "Manic Miner" in **150 secs**. Tried and trusted (over 2000 sold).

A very professional program.

ONLY £9.95

DISCO

THE TAPE TO DISC UTILITY

We **guarantee** that this is the **best** tape to disc utility on the market. **Very easy to use no programming knowledge needed**. Automatically handles device numbers and multi part programs. Programs **auto load** and **run** once transferred and can also be made to **fastload** with **Quickdisc**. Handy for making your own disc programs auto run.

ONLY £9.95

DOUBLER

Tape Back Up Device

Includes **hardware and software**. This **amazing** new cassette port adaptor allows you to make back up copies of **"turbo" software**. Tests have proved **100% successful**. Requires access to two cassette decks. The special software generates a **brand new machine copy** onto one deck while loading from the other. **Fast and reliable**, they said it couldn't be done.

ONLY £12.95

SPECTRUM

Yes, after spectacular success on the 64 Doubler is now available for the **Spectrum**. Tests have proved **100% successful**.

ONLY £12.95

PATENT APPLIED FOR

ROCKET

Fed up waiting for programs to load and save? Rocket is a utility for the programmer, speeds up loading and saving by about **8 times** while still allowing for normal speed operations. **Does not** affect the speed of BASIC as no wedge is used. Programs can also be saved with high speed system to **reload independantly**. A must for serious programmers who have no disc drive.

ONLY £7.95

BIGMOUTH

The **superb** new **speech synthesis** program for the 64. Uses "speak" as a basic command. **Very easy to use**. Can be incorporated into your basic programs. Words are entered in phonetic English, ie. spelt as they sound. Therefore vocabulary is **unlimited**. **Great fun** and good for educational purposes.

ONLY £7.95

COMMODORE CONNEXION

Connect **any** Centronics type printer to your 64. Price includes lead and software on cassette **with** special disc conversion program.

Simple to use and very reasonably priced

ONLY £14.95

3M SCOTCH DISCS

Lifetime guarantee Box of Ten

5¼"DD **£16.00** 5¼"DD **£23.00**

DATA RECORDER

* **dedicated** data recorder designed for use on the CBM 64 or VIC 20. Specification as C2N but **with pause button**. Model available for the PLUS/4 or 16 at same price.

SATISFACTION GUARANTEED

ONLY £29.95

All prices include P&P and VAT. Send cheque, Postal Order or Credit Card No. Credit Card orders accepted by phone. Callers welcome. Wide range of goods stocked. Trade enquiries welcome. European orders send price as advertised. Outside Europe £2.00 for airmail. Mail order to Evesham Shop please.

MICRO CENTRE
BRIDGE STREET, EVESHAM,
WORCESTERSHIRE
Tel: 0386 49641

MICRO CENTRE
1756 PERSHORE ROAD,
COTTERIDGE, BIRMINGHAM.
Tel: 021-458 4564

COMMODORE

When a second CBM type cassette unit is connected to this board it will make back-up copies of cassette based software, including turbo/fast loaders, machine code and/or basic and data files. Very user friendly, the back-up copy is made on the second cassette unit while the original is loading on the first. No additional software is needed. Priced at £9.50 plus 50p for p.p. U.K. (Europe add £1.00, elsewhere add £2.00). Send cheque/postal order, or a stamp for full details, to: – C. Kent, 15 Bamburg Close, Danesholme, Corby, Northants NN18 9PA.

549

COMMODORE

MICRODRIVE BACK-UP
"THE PRINCE"

Transfers all ultimate games including "Underworlde" and "Knight Lore". Transfers "Decathlon" "Cyclone", "Ghostbusters", "Lords of Midnight", "Monty-Mole", "Codename Mat", "Trashman", "Pygamarama", "Scrabble", "Chequered Flag", most imagine games and many more. Absolutely guaranteed to work! Incredible value at £7.95.

Cheques to: M. Alexander, Alexander Computing Services, 67 Lansdowns Lane, Charlton, London SE7.

Alexander Computing Systems 1985

THE PROFESSIONAL MACRO ASSEMBLER PACKAGE FOR THE COMMODORE 64 (TM)

Assembler: Lets you create, maintain and assemble source code program files. ONLY £11.95.
Disassembler: Lets you disassemble object program code either from memory or directly from disk. ONLY £10.50.
Disk Monitor: Read, edit and write blocks from/to disk. Will also let you issue disk commands (copy file, scratch file and so on). ONLY £9.25.
Machine Code Monitor: All the usual functions (hunt, fill, transfer, load, save etc.) ONLY £7.65.

UNBEATABLE OFFER ... BUY THE WHOLE PACKAGE FOR ONLY £22.95

ALL programs are supplied on disk for 1 or 2 1541 disk drives.
Include £3.50 p&p with your order.

ORDER FORM

Name .....

Address .....

.....

.....

Assembler ☐ Disassembler ☐ Disk Monitor ☐ Monitor ☐
For 1 Disk Drive ☐ For 2 Disk Drives ☐

Payment on cheque only. Make payable to: LBS SOFTWARE

Send order to: LBS SOFTWARE, GLENTEVEJ 11, DK-3650 OLSTYKKE, DENMARK.

Please allow up to 6 weeks for delivery because of postal delays.

643

AMSTRAD VIDEO/POWER extension lead. 2 mtrs. £5.60. 3 mtrs. £6.45. Adaptor/lead for standard monochrome monitors £3.45. Stereo amplifier for 'Walkman' headphones £9.95. Steelsoft Enterprises, Heathers, Evendine, Colwall, Worcs. WR13 6DR.

654

HORSE RACING. Bet the professional way using class as your crude program for 48K Spectrum. Send £6 to John Pooley, 68A Tilehurst Road, Reading, Berks. 659

EDUCATION software, French 'O' level revision grammar and exercise on cassette for BBC model 'B' £7.95 including postage and packing. Whittext Educational Software, 48 Sevenacres, Somerton, Somerset.

668

Spectrum Repairs

£16.95 inclusive of labour, parts, p&p etc. ZX81 for £11. Fast reliable service. (Av. repair 24 hrs) by qualified engineers. Send computer only to:

HS COMPUTER SERVICES
2 The Orchard, Warton, Preston, Lancs. PR4 1BE. Tel. 0772 632686 or 634897

327

SPECTRUM ACCESSORIES

SPEEDY LOAD: Halve your waiting time! This short program lets you save load at 3000 baud. Easy to use. Cassette. 48K. **£2.95**.

TAPE CONTROL: This unique unit works via the MIC port leaving the expansion port free. Automatic on off and load save switching of one or two recorders from keyboard or program using BEEP command. With amplifier, volume control, save load indicators, semi auto switch for rewind, verify etc. Smart black case. **£24.95**.

TAPE SWITCH: Recorder on off and load save switching without lead changing. Black case with BEEP amp and volume control. **£13.95**.

BEEP AMPLIFIER: Sound level booster with volume control, in black case. **£8.95**.

AERIAL SWITCH: Two-way unit with TV lead. Saves unplugging TV aerial. **£2.95**; 6 ft video aerial extension lead. **£2.25**.

TAPE HEAD: Cleaning demagnetising cassette. **£2.45**; alignment test tape. **£2.95**.

RELAY CONTROLLER: 4 channel, each with 4 amp 2 pole mains relay and ON indicator. The relays are BEEP operated via the MIC port. Cased, with screw terminals. **£37.50**.

NESS MICRO SYSTEMS
Main St., Muir of Ord, Ross-shire IV6 7SU

666

* BACK-UP-SYSTEMS FOR * * CBM-64 & VIC-20 *

By TURBOTRONIC (Formally Tngsoft (Halifax)
NEW!! BACK UP BOARD Mk.II NEW!!

This new version of our famous Back up Board now works two ways. Switched to mode 1 it operates as before, i.e. you can connect a second CBM cassette deck to your VIC or 64 and make a copy of a program as it loads. It will copy m/c code, fast loaders, data files etc. By switching the board to mode 2, '64' owners can use our special transfer software to regenerate a copy of a program on the second deck as it loads from the first. This method can produce a better quality copy than the original.

Conversion service. Return your original Back up Board to be modified to Mk.II for £4.50.

Back up Board Mk.II with software on cassette. £14.50 inc p&p.

Back up Board Mk.I (Operates as Mode 1)
Still only £10.00 inc p&p

Send your cheque/P.O. to:

TURBOTRONIC
46 Ripon Street, Parkinson Lane, HALIFAX, West Yorkshire HX1 3UG.

WORLD Series Cricket. Captain England against West Indies or World XI. Includes speech. 48K Spectrum. £4.95. Bosoft, Lynbrook, Borth, Dyfed. 604

SOFTWARE exchange. Swap your used programs. FREE membership. Spectrum/Dragon. Huge program base. SAE for details: UKSEC(YC), 15 Tunwell Greave, Sheffield, S5 9GB. 602

HOME ACCOUNTS. Put your house in order! Probably the best home use for your computer! Comprehensive coverage of bank accounts, credit cards, HP, etc. Inbuilt accuracy check for all transactions. Project cashflow for any period ahead. Available for CBM 64 or VIC 20 £7.50 or free details from: DISCUS SOFTWARE, FREEPOST, Windmill Hill, Brixham TQ5 9BR. Tel: 08045 55532.

477

C.64 SWAP
(A division of Cynthatronics International)
Tape exchange club for Commodore 64

* Free Membership
* Free Postage
* Free Exchange
* Latest Games
* 2 (or more) for 1 swap (limited period)

11 Cynthia Road, Poole, Dorset. (0202) 731594

626

WE WANT your 48K Spectrum programs. Call Chadsoft on Croston 600263. Top prices paid. Call between 8pm-9pm only. On our special sales line. 667

THE BEST SPECTRUM TAPE COPIER?
"SUPERCOPIER"

This advanced copier will:—

- Copy FULL 48K programs.
- Copy "unstoppable" programs.
- Copy programs with header-less files.
- Copy any file type — numeric character arrays, basic, code, etc.

Comes complete with a superb header reader — normally an extra!
Full instructions — very user friendly.

Unbeatable value at only £4.95 (inc. p&p.)

NEW!
SCI TAPE/MICRODRIVE UTILITY

Transfer your cassette programs to microdrive — quickly and easily. Stops and relocates code — transfers to microdrive. Comes with a superb header reader and full instructions — easy to use. Superb value at

£4.95 (inc. p&p)

Send cheque/PO to:—
"KOBRAH SOFT"
"Pleasant View", Hulme Lane,
Hulme, Nr. Longton,
Stoke-on-Trent,
Staffs. ST3 5BH.

Overseas:— Europe, add 50p, others, add £1.50.

632

STOP—REVEAL

A unique cassette for the 48K Spectrum. Genuinely lets you:

1. STOP virtually all programs, BASIC, MACHINE-CODE and even HEADERLESS FILES, protected or not.
2. REVEALs the hidden Basic in Machine Code programs. (Could be clues in adventure games).
3. LISTS actual Machine-Code on your video.

Now you can STOP, LIST, MODIFY, STUDY most Spectrum programs at your leisure. (And cassette is Microdrive compatible).

Includes a DISSASSEMBLER so can even study Sinclair ROM, etc, plus the most Advanced HEADER-READER ever written, plus pages of SECRETS OF THE TRADE explaining professional methods used to hide lines/programs, etc.

YOU CANNOT GET A MORE POWERFUL CASSETTE

(Even STOPS/REVEALS programs which are a genuine 48K long).

POST £5.95 FREE

(Europe add £1. Other areas add £2)

KERR, 1-2 HIGH STREET, KING'S LYNN, PE20 1BX. 332

AMSTRAD CPC 464
ORIC/ORIC ATMOS
To Programs Top Discounts

AMSTRAD CPC 464

£4.95 Ex"bert, Chopper Squad, Forest Worlds End, Jewels Babylon, Message From Andromeda, Mini Office £5.95 Emerald Isle, Flight Path 737, Fruity Frank, House Usher, Moon Buggy, Sir Lancelot, Star Avenger £6.95 Darkstar, Defend Or Die, Football Manager, S.D. Snooker, Software Star, Survivor, Technician Ted £7.95 Centre Court, Fighter Pilot, Jet Set Willy, Jack & Beanstalk, Sorcery, Pyjamarama, Manic Miner £17.95, Home Budget, Tasword 464, Screen Designer Ons (all Atmos compatible) £4.95 Arena 3000, Skramble, Show Jump ing £5.95 Digger, Flight 401, Hellion, Land Illusion, Mr Wimpy, Panic, Spooky Mansion, Trouble in Store £6.50 Attack of Cybermen, Draughts, Ghost Gobbler, Gravitor, Probe 3, Quack A Jack, Trickshot, Zebbie £6.95 Categoric, Classic Racing, Def Force, Football Manager, Lone Raider, Ratsplat, Space Shuttle, £7.50 Dambuster, Diabolical Tower, Don't Press Left 0, Fireflash, Styx, Xenon 1, Zoolympics, Zorgons Revenge.

CH/PO's to: O.J. SOFTWARE
273 Mossy Lea Rd, Wrightington, Wigan, Lancs. WN6 9RN
Prices incl. U.K. p&p Europe +50p others +£1.00
Tel. (0257) 421915

Remploy Metal Furniture — can you keep your computer on anything less?

For further information on our computer work station and display/storage module, please write to: Cass Richards, Remploy Metal Furniture, Neath Abbey Road, Neath, West Glamorgan, SA10 7BL. Telephone 0639 3812, Telex 48229.



Remploy

585

DUBROVNIK FOR LONDON

I want to spend 30 days in July in London. For this you spend rest in Dubrovnik. I am 28 young man. Inq. Elektrotechnics, Tel. 050-24-229.

PAREZANIN SLAVKO
M. Marorice 19
50000 Dubrovnik
Yugoslavia.

617

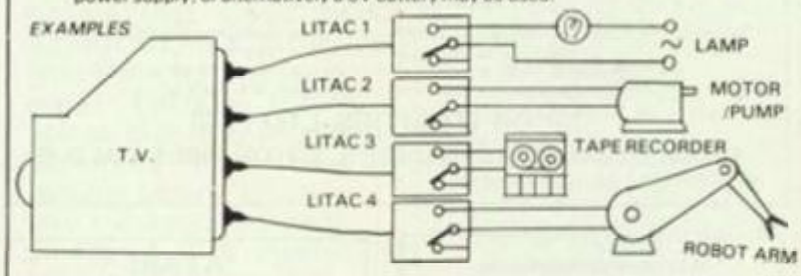
SINCLAIR QL
Only £279.99
QL COLOUR MONITOR
Only £255.95
COMMODORE SX-64
PORTABLE
(Disk Drive & Col. Monitor Built in) only £795.95
PHILIPS 12" Green Monitor
(Composite video & Sound)
£85.95
SINCLAIR FLAT SCREEN TV
£99.95
All prices include VAT & Fast Free Delivery (UK only)
Please send cheques/PO's to: COMPUTER PLUS
45 Bridge Street, Newcastle, Staffs. ST5 1RT.
Tel. 0782 622333

580

BORED WITH JUST PLAYING COMPUTER GAMES?

Wish you could do something more useful with your computer? Well now you can! And it's so simple!

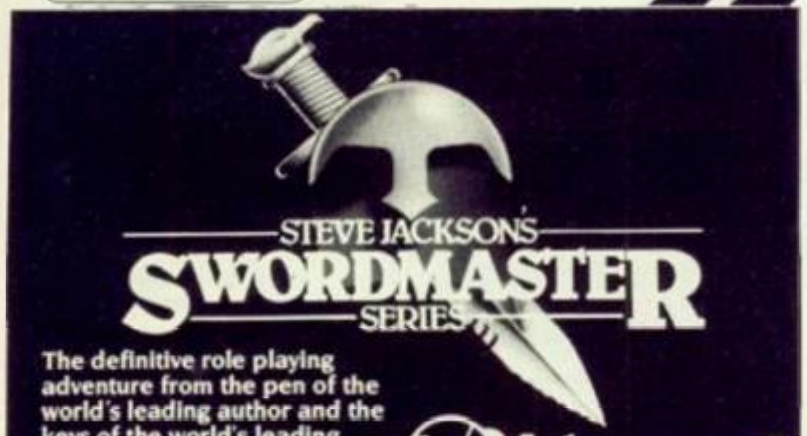
No need to understand machine code or purchase expensive interface equipment. With the new 'LITAC' light-activated controller you can control mains or battery operated equipment directly. The 'LITAC' controller, which is suitable for use with any home computer, uses a light activated transducer mounted within a special suction cup which can be positioned anywhere on your TV screen. The detector is activated simply by programming a white spot to appear in front of it. The 'LITAC' detector controls a high speed changeover hinged armature relay, the contacts of which are fully isolated and can be used to turn electrical equipment on or off.
Typical applications include control of lights, motors, pumps, tape recorders, robot arms, etc.
Up to four 'LITAC' controllers can be powered from a separate mains operated power supply, or alternatively a 6V battery may be used.



'LITAC' controllers £6.99 each. Power supply units £4.50 each. P&P £1.00. Cheque/PO to:

PHOTON ELECTRONICS, 90 Lower Road, Hednesford, Cannock, Staffs WS12 5NB.
or S.A.E. for further information.

610



The definitive role playing adventure from the pen of the world's leading author and the keys of the world's leading software house.
In your High Street shortly.
85 New Summer Street, Birmingham B19 3TE Tel: 021-359 0801

Adventure INTERNATIONAL™

585

PREVIEW SOFTWARE CLUB

Commodore (all), Spectrum, BBC, Atari, Electron, MSX, Oric, Dragon, Sharp. Receive regular lists of software and peripherals, often including bankrupt stocks at unbelieveable prices and new releases at substantial savings. These special offers are taken from our current list, order now!

			QTY	TOTAL
EUREKA Commodore 64 and Spectrum 48K	~~£14-95~~	£4-95		
ALIEN Commodore 64	~~8-95~~	£3-95		
ELITE BBC or Electron	~~14-95~~	£8-95		
MUTANT MONTY Spectrum 48K	~~6-95~~	£2-95		
ALICE IN VIDEOLAND Commodore 64	~~8-95~~	£3-95		
POSTER PASTER Commodore 64	~~6-90~~	£2-95		
BLAGGER MSX	~~6-95~~	£3-95		
MEMBERSHIP (Refund voucher enclosed with first order)		£1-00		£1-00
		TOTAL ENCLOSED		

Join our club now and you will receive our latest Newsletter and comprehensive lists by return. Clubs may also join for £1.
* All stock genuine and fully guaranteed
** Orders receive immediate attention
*** Software evaluation service.

NAME _____ ADDRESS _____

COMPUTER _____

Cheques/PO's payable to **Preview Software Club**. All orders subject to availability. Prices inclusive of VAT = and postage (overseas add £1). Send now to:-

Preview Software Club, PO Box 87, Solihull, West Midlands, B91 3UJ.

AMSTRAD CPC 464
UTILITY PROGRAMS FROM PRIDE

Always the first and the best software. Offering more features and better value for money than other similar programs available. We also offer a fast reliable and friendly mail-order service. No enquiry is ignored.

SYCLONE Copy and/or convert your programs to load in up to four times faster.
Features include:
- **Commands available from Basic.**
- **Choice of four loading speeds, 1000 to 4000 baud.**
- **Copies all tested software.**
- **Comprehensive header reader.**
- **Load and list protected basic programs.**

List your "Welcome" tape. Cassette £6.95 inc. P&P.
NEW * NEW *** NEW *** NEW *** NEW *** NEW *** NEW *** NEW ***

TRANSMAT Transfer your programs onto the Amstrad Disc System.
Features include:
- Faithfully transfer all programs.
- Add relocator is necessary.
- Auto or non auto modes.
- Erase or rename programs.
- Comprehensive header reader.

Cassette £7.95 inc. P&P.

ZEDIS A comprehensive machine code editor and disassembler
Features include:
- Continual menu display.
- Break point insertion.
- Register inspection.
- High speed hex code/string search.
- Hex code/string input.

Instructions included to disassemble ROMs.
Cassette £6.95 inc. P&P. Disc £10.95 inc P&P.

PRINTER PAC 1 A printer enhancement program for the DMP and Epson compatible printers.
Features include:
- Screen dumps in all modes.
- Two sizes of dump for Epson compatible printers.
- Text dump in all modes.
- Three new type styles for the DMP1.
- Abbreviated codes to printer.

Cassette £5.95 inc P&P. Disc £9.95 inc P&P.

NOW AVAILABLE "SCRIPTOR" DMP1 PRINTER owner allows 6 type styles including real writing, italics etc. or sets of your own design. Also overcomes no lower case descender problems. 2 program pack only £6.95 inc. P&P or £10.95 inc P&P on disc. SAE for full details.

SPECIAL OFFER
Worth £3.95

Buy more than one title and get a cassette containing a real time digital alarm clock FREE including its P&P (while stocks last).
Europe — add £1.00 per title, rest of world — add £1.50 per title.
** All disc based titles have FREE disc space available to user **

PRIDE UTILITIES LTD (YC)
7 CHALTON HEIGHTS, CHALTON, LUTON, BEDS LU4 9UF.

CPC 464
AMS DISK

At last, a tape to disk transfer utility. Put your progams onto disk for faster loading. Just £5.95. Still available: Amscopy II — the best available! Only £4.95.

New releases:
Deep Thought Assembler — fastest available, best features (we use it to write our programs!) Only £8.95.

Please write for further information.

ULTRATEC (Computing)
Floor B2
93 Mount Road
High Barnes
Sunderland
Tel: (0783) 283550

Trade & overseas orders welcome
All prices fully inclusive for UK, overseas please add £1.50

WE TAKE PRICE IN OUR UTILITIES
640

SPECIAL AGENT
DE-LUXE SPECTRUM COPIER

A multi-purpose yet extremely easy to use tape copier. Ideal for the experienced or absolute beginner.

****** 5 STAR RATINGS ******

1. Copies multipart programs all in one loading.
2. Copies Basic, M/Code and even the Headerless programs upto 51K.
3. Cannot be fooled by weird names or false Headers. (Other copiers would crash).
4. Can remove Autostart from Basic.
5. You can determine Pauses between sections if desired.

Once you've experienced this super DE-LUXE silk smooth copier, you'll never want to use any other.

£5.95

O/seas, Europe +50p
Others +£1.50
(Order as SPECIAL AGENT)

KERR, 24/25 High Street
King's Lynn, Norfolk, PE30 1BP

511

VIC-20 AND CBM-64 SOFTWARE HIRE

- FREE MEMBERSHIP
- 300 TITLES

Send 2 17p stamps for your Hirekit to:
VIC-20 SOFTWARE HIRE (YC)
8 Thurland Street,
Nottingham.
Please state which machine

BLANK TAPES

TOP QUALITY C-20 TAPES SUITABLE FOR ALL COMPUTERS. BUY DIRECT FOR BEST VALUE.
£3.99 for Ten * £18 for 50
JOHN LYDON
7 Hallfleet, Mkt. Deeping,
Peterborough PE6 8DB.
641

SPECTRUM MARKBOOK (48K)
A full teacher's markbook on computer. Holds all your classes; easily updated; automatic totals, percentages, orders of merit, mean & S.D. graphs, etc. **£6.50.**
Mentor Software, 69 Beech Road, Halton, Lancaster.
609

ZX81 Learner Labs. £10.00. ZX81 64K RAM packs £25.00, ZX81 32K RAM packs £15.00, ZX81 16K RAM pack £10.00. Lenson 061 442 6041. 619

"ACCOUNTS", 48K Spectrum, maintains cash and bank accounts, analysing 1,000 entries under 26 headings in full detail, plus trial balance. £3.75. Also "Address" holds 200 addresses £2.50. Cheques/PO to Lunn (Accounting Services) Box 621. 621

ATARI 400/600/800/800XL

Tape to Disk Utility.
Transfer single AND multi-stage "boot" tapes to disk and then run them from a fast, autoload menu. The ony one that can handle up to five stages. £12.95 inc.

Tape Copier.
Easily duplicate single and multi-stage, M/C, BASIC, even non-standard format tapes. Option to save copies at faster baud rates. £6.95 inc.

Cheques/PO to C. Gibbons, 170 Bradwell Common Boulevard, Milton Keynes, Bucks MK13 8BG.

FREE TEACH YOURSELF MACHINE CODE LESSONS
With the ROYBOT 48K Spectrum Machine Code System. Simply type in instructions, dynamic displays show CPU/memory internal working. System comprises full scale ASSEMBLER, DIS-ASSEMBLER, DEBUGGER, TESTER, ON-LINE LEARNING AID with advanced easy to use facilities. Options include using printer, microdrive, hex or decimal numbers.

Cassette £7.95, Cartridge £9.75, Overseas + £1.00

Roybot **Dept YC3, 45 Hullbridge Road, Rayleigh, Essex SS6 9NL. Tel: 0268 771663 for leaflets.**

EDUCATION

Whether it be SPECTRUM, ZX81 or BBC B, we hold in stock probably the largest range of educational software available, currently in excess of 50 DIFFERENT EDUCATIONAL CASSETTES produced by the major software houses.
SAE for catalogue and SPECIAL OFFERS. Also GAMES TAPES: 3 for price of 2.
LOCATOR, 12, Fernhall Drive, Redbridge, Essex, IG4 5BN. Tel: 01-550 5575 340

MASSIVE CLEARANCE
50,000 *NEW GAMES*

Ex Chart/Top Titles!

£1.99 each

These are all full price games currently selling elsewhere at £5.95 to £9.95 each.
SEND SAE FOR LIST TO: TEE-VEE's SOFTWARE
96-98 Cannock Road, The Scotlands,
Wolverhampton WV10 0AE.
ESTABLISHED 10 YEARS/TRADE ENQUIRIES WELCOME
Commodore 64/Spectrum/Vic 20/BBC/Atari/Oric/Amstrad
633

'O' LEVEL REVISION

Our FREE INFORMATION PACK contains QUALITY TUTORIAL REVISION software for the Spectrum, BBC, Electron & CBM 64. Also educational PROGRAMS for all ages and learning abilities — with SPECIAL OFFERS for the VIC-20, ZX81, BBC & Spectrum — and VIDEO CASSETTES and BOOKS.

Send 24p SAE to: INFO-STREAM (Dept YC07), 36A Chase Green Avenue, Enfield, Middlesex, England, EN2 8EB.
631

NEW — Commodore 64 —
TURBO-BREAKER

At last, Transfer Turbo games to Disk. Blank screen, Flashing and picture screen turbos by most software houses. Easy to use..... £10.95
********* TURBO-SAVER *********
Make easy Turbo back up copies of your slow load games, no user knowledge needed, easy to use...£8.00
********* TRANSFER — MK2 *********
Transfer most slow load games to Disk. Simple to use, and needs no user knowledge, or skill.....£8.00
*********** DISK-TURBO ***********
Make your disk games load faster, 45secs instead of 2mins, does no harm to your drive.....£8.00
*********** DISKOPY ***********
A Selective disk copier, fast and very easy to use.....£7.00
********** DISK-DOCTOR **********
A Disk editor, alter any part of the disk, recover a scratched file.....£8.00

ARROW MICRO SERVICES
20 Portmeadow Walk
London SE2

560

SPECTRUM KOPYCAT
Version 3

Simply the best. Copying any 16/48K Spectrum program is now as easy as LOADing and SAVEing your own programs.
Even unstoppable programs can now be backed up on to a fresh tape.

NEW FEATURES
" Continuous LOADing — Multipart programs copies in one go "
"65400+ byte programs backed up easily "
" Repeat Copies "
" plus much, much more. "

For 16/48K Spectrum only £4.95

MICRODRIVE KOPYCAT

Transfer your cassette software onto Microdrive simply and easily.
" Automatically relocates machine code programs "
" Stops and reveals BASIC programs "
ESSENTIAL UTILITY FOR MICRODRIVE TRANSFER
For 16/48K Spectrum only £4.95
Both programs include FREE Header Reader program.
Despatched by First Class return of post.

MEDSOFT
Dept YC, PO Box 84, Basingstoke, Hampshire, RG25 2LW.
637

☆ UNLOCK YOUR AMSTRAD ☆
with AMSKEY

Easy to use, utility program removes protection and allows listing, studying and copying of your precious software. You choose, loading speed and protection of your back-up copies. Fully automatic, header reader with on-screen instructions and prompts.
FREE PEAK A CODE PROGRAMME. Allows you to find the messages and words in your machine code games (very useful for adventures).

Only £6.99 including p&p
Overseas orders please add £1 postage

Interlock Services Ltd.
Dept YC
37B New Cavendish St.
London W1M 8JR.
Tel: 01-609 8301

614

COMMODORE 64 — AMSTRAD — MSX OWNERS
MIDLAND COMPUTER LIBRARY

1 All the latest titles on cassette, disc and cartridge.
2 Hire your first game absolutely free. Up to £1.50.
3 Life membership £6.00.
4 Hire charge from only £1.25 P&P for full 7 days.
5 No limit to the amount of games you can hire.
6 All games originals with full documentation.
7 Games, Business and Educational software.
8 Return of post service guaranteed.
9 Lowest new hard and software prices in the UK.
10 Join now or money back guarantee.
11 Over 1,200 games in stock inc. many UK imports.

Send cheque or postal order for £6 with your one selection or large SAE for further details to:

MIDLAND COMPUTER LIBRARY
28 College Street
Worcester WR1 2FL
Tel: Worcester 611072

THE TABLETOP T.V. PLATFORM

comes in TWO widths and in Beige or Teak M.F.C. (please specify). Both feature a non-slip angled shelf. (Simple self-assembly).

INTERNAL DIMENSIONS W	H	D	Price
475mm	135mm	405mm	£6.99 + £1.99 p&p
700mm	135mm	405mm	£9.99 + £1.99 p&p

Cheques/PO's payable to:
PINEWOOD DESIGNS,
Unit 12,
Exebridge Ind. Est.
Nr. Bampton, Devon.
Tel. 0884 258923
(Dealer Enquiries Welcome)

£6.99 & POSTAGE



665

PREMIER LEAGUE
48K SPECTRUM
New and exciting football management strategy game. For all enthusiasts. Features include: Team Selection, Training, Substitutes — plus many many more. Send SAE for details or only £4.75 to: Dept B. E. & J. Software, 59 Stainton Rd., Enfield, Middlesex.

634

The Publishers take all reasonable care to ensure that classified advertisements are genuine, but readers must satisfy themselves that they will be obtaining what they require before entering into transactions, particularly if they involve large sums of money.

128/128

061-445 4375 061-445 4375
COMMODORE C16
Cassette Hire

AT LAST! all the top games available for the C16 can now be hired from
DABSOFT
Library constantly updated as new games become available. Membership fee of £6.50 includes **12 FREE** rentals!
One price for any game.
Charge of £1.25 inc p&p **Both ways.**
For complete membership kit post cheque or postal order to:
DABSOFT
39 Guildford Road,
Levenshulme, M19 3FG.

661

TOP BRANDED SOFTWARE
From 99p
Examples Bugaboo, Traxx, Manic Miner, Pool, Styx etc. Send SAE for list to
ALIEN SOFTWARE (YCJ)
46 Watling Ave., Edgware, Middx.
Tel. 01-951 4641

649

SELL IT WITH YOUR COMPUTER

CLASSIFIED ORDER FORM

Classified Rates

Linage: 50p per word (Min 20 words) — prepayable

Linage advertisers should complete the form provided in BLOCK CAPITALS. Phone number counts as 2 words. Name and address to be paid for if used in advertisement. Box Number if required is £4.00 extra.

Display — rates per scc (Min 2scc)

One insertion	£9.00
Three insertions	£8.70
Six insertions	£8.50
Twelve insertions	£8.00

Display advertisers should provide separate copy and preferably reserve space by phone (01-661 3036).

Method of Payment

Cheques etc. should be made payable to Business Press International Ltd. and crossed. I enclose herewith cheque/PO for

£.....

Please debit my Access/Visa Barclay Card/American Express/Diners Club Int/ /as below

SIGNATURE

Post to:

Cut out the order form and return together with your remittance to: Classified Department, Your Computer, Room H211, Quadrant House, The Quadrant, Sutton, Surrey SM2 5AS. (01) 661 3036

Please insert the following advertisement in Your Computer Classified Section

					LINAGE	PLUS 15% VAT	TOTAL
					£10.00	£1.50	£11.50
					£12.50	£1.87	£14.37
					£15.00	£2.25	£17.25
					£17.50	£2.63	£20.13
					£20.00	£3.00	£23.00
					£22.50	£3.38	£25.88
					£25.00	£3.75	£28.75

No. of insertions required ☐ Box No. required YES/NO

NAME *(Please include initials)*.....

ADDRESS.....

.....

.....

Payment by credit card please state address card is registered

Daytime tel. no .....

THIS FORM SHOULD BE RETURNED BY APRIL 29 FOR JUNE ISSUE

Company Registered Number: 151537 (England) Registered Office: Quadrant House, The Quadrant, Sutton, Surrey SM2 5AS.

Hot lines

Acorn Computers
Telephone: Cambridge 0223 210111

Atari
Telephone: Slough 0753 24561

Amstrad
Telephone: Brentwood 0277 228888

Commodore CBM
Telephone: Northampton 0536 205252

Enterprise
Telephone: 01-739 4282

Oric
Telephone: Teversham 02205 5141

Sinclair
Telephone: Camberley 0276 685311

Tandy Corporation
Telephone: Birmingham 021 5566101 ext 33

Toshiba
Telephone: Camberley 0276 62222

DATEBASE

Local, national and international micro events are updated here. To publicise your event, phone Paul Bond on 01-661 3472.

Micro City

Computers, Business Systems and Communications Equipment Exhibition takes place at the Bristol Exhibition Centre from May 14-16. Organised by Argus Specialist Exhibitions, 1 Park View, Berkhamsted, Hertfordshire. Telephone 04427 73291 for more details.

Business Computer Show

Organised by Reed Exhibitions, Surrey House, 1 Throwley Way, Sutton, Surrey. Takes place from June 4-6 at Earls Court, London. Trade only. Admission by business registration. Contact Harry Hudson on 01-643 8040 for more details.



Leonov Captain Tanya Kirbuk (Helen Mirren) and Dr Heywood Floyd (Roy Scheider) discuss how to save the mission from disaster in MGM/UA's new movie "2010".

Business Telecom 85

This show deals with business communications, telephones, fax, photocopying and office automation. It takes place at the Barbican Centre, London from 21-23 May. For more details contact Online Conference. Telephone: 01-868 4466.

EXPORT
AND OVERSEAS VISITORS

ALL MAKES OF MICRO COMPUTERS, PRINTERS, PERIPHERALS AND SOFTWARE SUPPLIED AT DISCOUNT PRICES.

AMSTRAD • ORIC • SINCLAIR • BBC MICRO • ELECTRON • COMMODORE • AQUARIUS • EPSON • BROTHER AND ALL POPULAR MAKES.

MICROGOLD

UNICOM HOUSE
182 ROYAL COLLEGE STREET,
LONDON NW1 9NN
TELEX: 295931 UNICOM G
TELEPHONE: 01-482 1711

A	
Addictive Games	46
AGF Hardware	120
Amstrad	75, 75
Anirog	IBC
Anthony Ashpital	108
Arnor	82
B	
Beebug	70
Betasoft	108
British Telecom	22
Bubblebus	58
C	
CBS	36, 37
Collinsoft	14, 15
D	
Dennison Manufacturing Co Ltd	59
DK Tronics	26
Durrell Software	4
E	
E.I. Systems	93
Electronics & Wireless World	28
Elite Systems	5, 89
Enterprise Computers	6, 7
F	
Frel Ltd	34
G	
Gilsoft	134
H	
Haulsterm	34
HCCS	54
Hi-Soft	93
I	
Icon Software	97
Imagine	85
Incentive Software	38
Industrial Process	82
Interface	34, 70, 134
K	
Kuma Computers	63
L	
LCL	134
Level Ltd	93
M	
Memoco	69
Memorex	16, 17
Micro Business	118
Micro Gold	146
Micro X	24
Modem House	32
N	
New Generation Software	10
O	
Ocean Software	132, 133, BC
Odin Computer Graphic	107
Opus Supplies	44
P	
Picturesque	108
Practical Programs	24, 120
P.V. Tubes	56
Q	
Quest Int. Computers	42
Quicksilva	11
R	
Ram Electronics	77
Rendar	103
Romantic Robot	56
RSD Connections	84
S	
Saga Systems	138
Selec Software	84
Softaid	131
Software Communications	IFC
Software Library	58
Swanley Electronics	70
Swescot	32
T	
Tansoft	50
Tasman	117
Thoughts & Crosses	19
The British Computer Society	30
The Micro Workshop	82
Touchmaster	110
U	
U.S. Gold	8, 9, 12, 13, 18, 40, 100, 113, 155
V	
Visionstore	81
Vortex	98
W	
Walker Computer Services	32
William Stuart	24
Wizard Software	56
Y	
Your Computer Circulation	139
Your Computer Subscription	136

THE ULTIMATE HUMAN TO COMPUTER INTERFACE

VOICEMASTER

JUST IMAGINE

- OUR COMPUTER TALKING TO YOU IN A REAL HUMAN VOICE. . . .
- YOUR COMPUTER UNDERSTANDING WHAT YOU SAY. . . .
- BEING ABLE TO WRITE MUSIC AND PLAY AN INSTRUMENT JUST BY HUMMING. . . .

CBM64 Version
Only £59.95





THE VOICE MASTER WORD RECOGNITION

Speech recognition - the technology of tomorrow is available today, enabling you to give verbal commands to your computer. It is very easy to use. Store the words or phrases to be recognised, using the TRAIN command. Give RECOGNISE command and the computer will understand the words it has been trained to recognise.

Sophisticated pattern matching alogrithm is used for word recognition and there is a delay of less than 500 milli seconds. State of the art digital signal processing and dynamic time warping techniques ensure high performance.



THE VOICE MASTER SPEECH SYNTHESISER

THE VOICE MASTER ENABLES YOUR COMPUTER TO SPEAK IN YOUR VOICE IN ANY LANGUAGE AND WITH ANY ACCENT.

The Voice Master Speech Synthesiser

The Voice Master enables your computer to speak in your own voice, in **any language** and with **any accent.**

To record speech, use the command **LEARN** and speak into the microphone. To play back, use the SPEAK command. Up to 64 different words, phrases or sounds can be stored in the computer at one time.

You can control the recording rate, play back speed, and volume for special effects. You can even program to speak backwards. It is easy to use. Examples are included in the manual to make it easy to add speech to your own programmes.

THE VOICE MASTER - VOICE HARP



Voice Harp is a totally new musical concept With Voice Master powerful software, you can actually compose and perform music in real time simply by humming, whistling or singing. It doesn't matter if you can't read music. Your voice or whistle pitch will write the notes for you including duration and rests.

As you hum or whistle, the notes scroll by on the video display. You can edit the notes, play them back, scroll them back and forth, deleting and correcting them, when finished, the score can be printed out.

In the performance mode, you can change octaves, musical keys or add chords. Even if you can't sing or have a sense of pitch, the VOICE MASTER will show you how easy it is to stay in tune.

OTHER SPECIAL FEATURES

A bar graph display of speech is provided which is similar to a real time spectrograph. Voice fundamental pitch is also shown in real time.

A major advantage of the Voice Master system is that word recognition and speech synthesis can work together.

The Voice Master comes completely with a quality head set microphone and earphone (similar to what telephone operators and pilots use), speech synthesis, speech recognition, voice harp software and detailed instruction manual. Demonstration clock and other programs are included in the software. A detailed manual with examples explain how to use speech synthesis and recognition in your own programmes.



ANIROG

MAIL ORDER: 8 HIGH STREET HORLEY SURREY 24 HOUR CREDIT CARD SALES HORLEY (02934) 6083

Trade Enquiries: Unit 10 Victoria Industrial Park, Victoria Road, Dartford, Kent DA1 5AJ Tel: 0322 92513/8

Hi ... Rat Fans

Roland's Rat raCe



Yeh, it's me, your favourite Superstar, in my first-supa-game! I'll need all your help to find my furry friends in the nasty Rodent World where all kinds of monster meanies live. Hurry now, and I'll see you on your screen, from your cuddly, adorable me, Roland Rat, Superstar.

NEW

SPECTRUM 48k **6.90**

ocean

COMMODORE 64 **7.90**

it's brill!

Ocean House · 6 Central Street · Manchester · M2 5NS · Telephone 061 832 6633 · Telex 669977

Ocean Software is available from selected branches of WOOLWORTH, WHSMITH, John Menzies, LASKYS, Rumbelows, COMET, Spectrum Shops and all good software dealers. Trade enquiries welcome